

NORTHERN REGION

ANNUAL TRAFFIC VOLUME REPORT

2011 2012 2013

**STATE OF ALASKA DEPARTMENT OF TRANSPORTATION
AND PUBLIC FACILITIES**

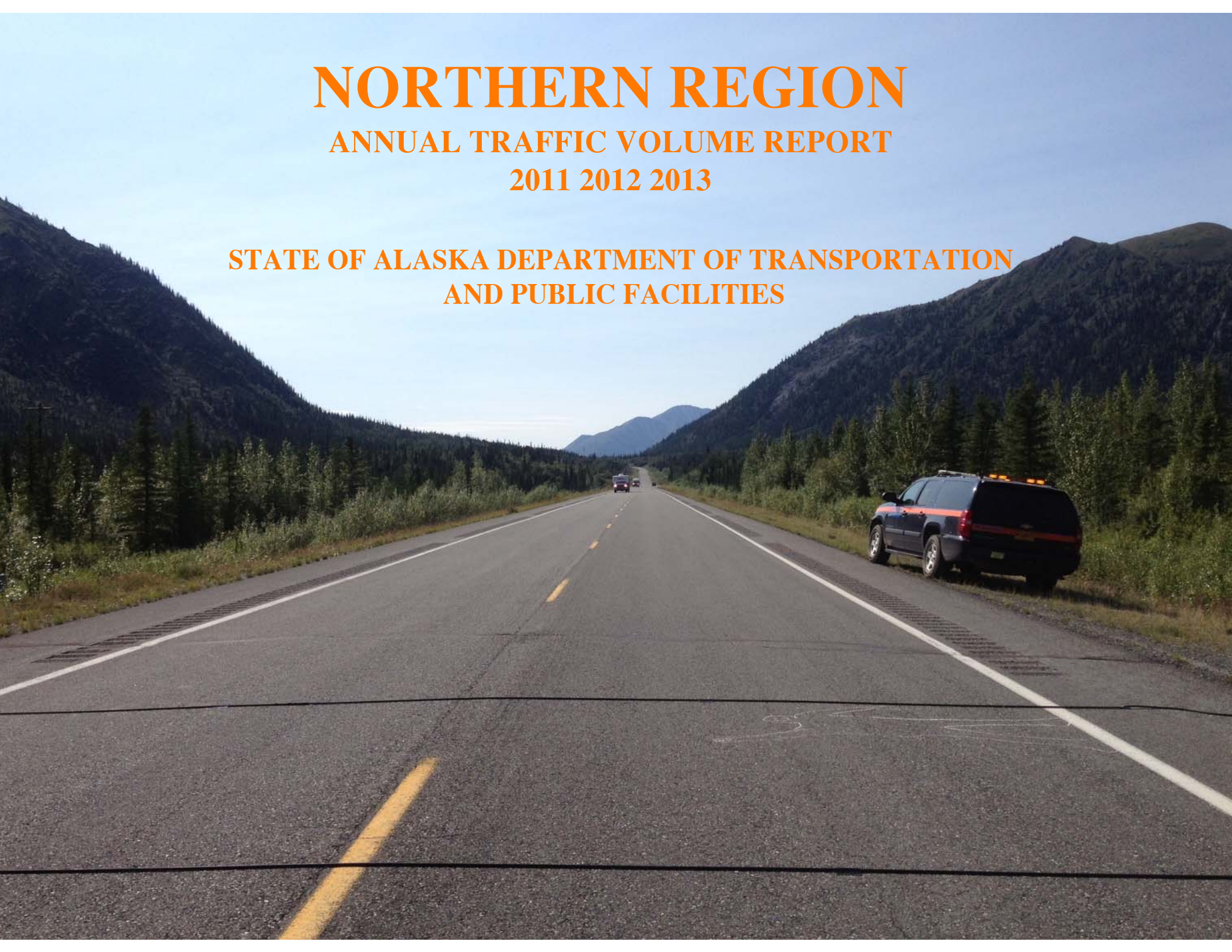

STATE OF ALASKA
Sean Parnell, Governor

DEPARTMENT OF TRANSPORTATION AND PUBLIC FACILITIES
Patrick J. Kemp, P.E.
Commissioner

DEPARTMENT OF TRANSPORTATION AND PUBLIC FACILITIES
Northern Region

Prepared by
DEPARTMENT OF TRANSPORTATION AND PUBLIC FACILITIES
NORTHERN REGION
PLANNING AND SUPPORT SERVICES

Judy Chapman
Chief of Planning and Support Services

Data Preparation by

Northern Region Traffic Data Section

Jennifer Anderson

Randi Motsko

Scott Vockeroth

Ryan Pierce

NORTHERN REGION

ANNUAL TRAFFIC VOLUME REPORT

**Volume I
2014**

Prepared by

State of Alaska

Department of Transportation and Public Facilities

Northern Region

Planning and Support Services

In cooperation with

U.S. Department of Transportation

Federal Highway Administration

TABLE OF CONTENTS

PART I	Introduction
	Definitions and Terms
PART II	State Route Index for Northern Region
	Road Listings by Route Description
PART III	Fixed Recorder Index
	Historic Screenlines
	Permanent Traffic Recorder Summaries
PART IV	Vehicle Classification Summary
PART V	Vehicle Mile Tables

PART I

INTRODUCTION

Introduction

The Northern Region Highway Traffic Data and Forecasting section within the Department of Transportation and Public Facilities compiles the region's Annual Traffic Volume Report. Engineers, planners, administrators, local governments, and the public use the information within this report for work that requires information related to urban planning, construction of new roads, forecasting traffic patterns, and determining possible economic development areas.

The Northern Region encompasses a geographic area of approximately 394,000 square miles (252 million acres) an area greater than California, Nevada, and Arizona combined. This area stretches from Barrow to Cantwell and Nome to Valdez and includes approximately 65% of Alaska's land area, 25% of the state's population and 60% of State maintained highways. Northern Region maintains and operates approximately 3,500 miles of roads of which 48% are paved, 52% are unpaved, and 70% are on the National Highway System.

Traffic volume data is collected throughout the entire year at approximately 33 permanent traffic recorder (PTR) sites. These PTR sites are used to expand seasonal volume pneumatic tube or hose counts, which are referred to as short term counts. Short term counts are placed throughout the region during the months of May, June, July, August and the first part of September if the weather permits.

Because summer traffic is generally much higher than other times of the year, the counts are adjusted for weekday and

seasonal variations by using one or more associated PTR's to obtain an estimated Annual Average Daily Traffic (AADT). The calculated AADT then represents the traffic on the specific traffic link on which the count was taken.

Traffic classification data is collected throughout the entire year at 15 automated vehicle classifiers (AVC) sites. These AVC sites classify vehicles by type, based on the axle arrangement, number of trailers and other vehicle characteristics. Classification counts are also collected using seasonal classification pneumatic-tubes (hose) counts that are placed throughout the region during the months of May, June, July, August and the first part of September if the weather permits.

Northern Region also has two Weigh-In-Motion (WIM) sites. These WIM sites classify all vehicles by the same criteria as the vehicle classification counts, but include the added dimension of axle weights for all commercial size vehicles. WIM data collected at these two sites is not included in this report, but can be obtained by contacting DOT&PF Headquarters Planning Section.

This report provides a summary of all permanent, coverage and classification data collected throughout the Northern Region from calendar years 2011 through 2013.

DEFINITIONS AND TERMS

Definitions and Terms

Annual Average Daily Traffic (AADT): The estimated number of vehicles traveling over a given road segment during one 24 hour day. In practice, AADT is usually obtained from a sample (coverage count) adjusted for seasonality.

Automatic Polling: A method of obtaining data from automatic counters by telephone from a central computer location with automatic dialing equipment. Automatic counters in the field must have microprocessor memory and telephone connection.

Automatic Vehicle Classifier (AVC): Traffic counting station which automatically counts and classifies vehicles passing over its detectors, providing a record of types of vehicles and volumes by specific time intervals.

Axle-Body Combination: A vehicle description based on the configuration of axles, leading and trailing units, and tractor body.

Axle Correction Factor: The proportion by which a volume count based on axles (e.g., from pneumatic tube detectors) is multiplied to obtain an estimate of the number of actual vehicles. The ratio is 1.0 or less, and is derived from vehicle class counts.

Collector: A road classification applicable to roads servicing a mixture of local access and through traffic, for which the volume, average speed, and trip length of vehicles using the road are usually lower than for principal or minor arterials, but higher than for local roads.

Functional Classification: The process by which streets and highways are grouped into classes, or systems, according to the character of service they are intended to provide.

Highway Performance Monitoring System (HPMS): The data reporting system developed by the Federal Highway Administration (FHWA) for standardized road inventory, physical condition, and traffic use monitoring by all states.

Interstate Highway: A highway within the principal arterial category that is also designated as part of the Federal Interstate Highway System.

Link: A section of a road for which traffic data is reported. Link termini are located so that the traffic volume is roughly constant on a link.

Link Volume: The average number of vehicles passing over a traffic link in a 24-hour period of time. This is equivalent to the Annual Average Daily Traffic.

Local Roads: Any road (regardless of ownership) that is not classified as any higher type of arterial or collector. Serve primarily to provide access to adjacent land, provide service to travel over relatively short distances as compared to collectors or other higher systems. Local roads will, of course, constitute the rural mileage not classified as part of the principal arterial, minor arterial, or collector systems.

Major Arterial: A road serving mostly through movements, but with shorter trip lengths and at lower speeds than principal arterials.

Major Collector Roads: Major Collectors provide service to any county seat not on an arterial route, to the larger towns not directly served by the higher systems, and to other traffic generators of equivalent intra-county importance, such as consolidated schools, shipping points, county parks, important mining and agricultural areas, etc. Major Collectors link these places with nearby larger towns or cities, or with routes of higher classification and serve the more important intra-county travel corridors.

Minor Collector Roads: Minor Collectors are spaced at intervals, consistent with population density, to collect traffic from local roads and bring all developed areas within a reasonable distance of a collector road, provide service to the remaining smaller communities, and link the locally important traffic generators with their rural hinterland.

Monthly Average Daily Traffic (MADT): The estimated average daily traffic volume for a specific month at a given location.

Permanent Count: Hourly, directional or non-direction total traffic volumes collected year-round with Permanent Traffic Recorders (PTR)'s at established locations. These counts are used to adjust coverage counts for seasonal variations to yield AADT's.

Permanent Detector: A vehicle detector that is permanently installed in a roadway, as compared to a portable detector. The most common permanent detector equipment employs an

inductive loop that senses a vehicle's presence as a change in the electrical characteristics of the loop. Piezo electric cables are used in conjunction with inductive loops to detect and sometimes weigh vehicle axles to determine a vehicle's type (classification) and sometimes weight.

Permanent Traffic Recorder (PTR): Traffic volume counting equipment that automatically counts vehicles passing over detectors, providing a record of those volumes by specific time intervals.

Pneumatic-Tube (Hose) Detector / Counter: A vehicle-detection device / counter consisting of a pneumatic rubber tube placed across a roadway, and which detects vehicles by sensing air pressure pulses from the vehicle axles passing over the tube.

Portable Counter: An automatic traffic counting machine which is moved from location to location where needed, rather than permanently installed in one location.

Principal Arterial: A Street or highway connecting major population centers with high traffic volumes, long average trip lengths, and very little local travel service.

Sampling Plan: A plan for collecting a sample from a larger population (e.g. traffic counting at a few locations to estimate traffic at all location).

Seasonally Adjusted Count: A traffic volume count that has been adjusted to an annual estimate from a raw count. The adjustment is based on the estimated relationship between volumes for the period counted and the annual average at one or more PTR's.

Short Term Count: An hourly (sometimes directional) total traffic volume collected for a three to seven day period on a cycle of one to three years. Counts are generally done with a portable automatic traffic counter using pneumatic-tubes (hoses) or inductive loops in the road. Locations of counts remain the same from one rotation year to the next.

Vehicle Classification Count: A volume count that classifies vehicles by type (trucks, trailers, buses, recreational vehicle,

automobiles, motorcycles, etc.) based on axle arrangement. Data may be collected manually or using specially designed automatic counters.

Vehicle Miles of Travel (VMT): For any given traffic link or combination of links, the sum of miles traveled by all vehicles; usually calculated as the sum of the products of each link length and annual average daily traffic (AADT) for that link.

$VMT = (\text{Link Length}) \times (\text{Link AADT})$

PART II

State Route Index for Northern Region

Road Listings by Route Description

Road Listing By Route Description

The road listing is a cross-reference guide to match common road names to the Coordinated Data System (CDS) route number. The CDS route number is a data base reference number. The CDS route number is primarily assigned to a single road but it may contain several roads or parts of roads. Conversely, a single road may be divided into multiple CDS routes. Each year route numbers may be added, changed or divided into separate routes. The mileage listed for the route or road named in the index may represent only a portion of that road's total length. Also, road lengths represent only the portion of road on which traffic data is collected.

The purpose of this section of the report is to serve as an index to the AADT listing in the Vehicle Miles Table section. The index is listed alphabetically by Route Description (common

road name); following across the page is the Route Name (actual CDS route number), the Mile Points (length of the road or length of the section of the road), and the termini description (written description of beginning of route to end of route).

To look up the AADT of a road you will need to find the route name, which is numerical. To get the number, look up the name of the street/road in question; follow across the page to get the route name/number. Once the 6-digit number is obtained go to the Vehicle Miles Table shown in the report. The Vehicle Miles Table is listed by route name/number in numerical ascending order. Locate the 6 digit route name/number and there will be the street in question with the accompanying AADT's for 2011, 2012, and 2013.

ALASKA DEPARTMENT OF TRANSPORTATION AND PUBLIC FACILITIES
 ROUTES BY DESCRIPTION- CDS ROUTE NUMBERS AS OF 15 MARCH 2014
 NORTHERN REGION

Description	CDS Route	Beg Mipt	Beg Feat	End Mipt	End Feat
1 MILE PIT ROAD	197400	0.000	RICHARDSON HIGHWAY	1.000	ROAD ENDING
10TH AVENUE (STEESE EXPRESSWAY) * FAIRBANKS	150010	0.000	STEESE EXPRESSWAY/HIGHWAY	0.760	ROAD ENDING
10TH AVENUE (W OF COWLES/LATHROP) * FAIRBANKS	150010S1	0.000	WEST COWLES * FAIRBANKS	0.410	ROAD ENDING
10TH STREET * NENANA	174562	0.000	TOTCHAKET ROAD * NENANA	0.481	TOWER ACCESS ROAD * NENANA
11TH AVENUE * FAIRBANKS	150013	0.000	ROAD BEGINNING	0.420	BARNETTE STREET (ARPT WY) * FAIRBANKS
12TH AVENUE * FAIRBANKS	150015	0.000	ROAD BEGINNING	0.320	ROAD ENDING
15TH AVE (CUSHMAN/EIELSON) * FAIRBANKS	176290S2	0.000	CUSHMAN STREET * FAIRBANKS	0.200	EIELSON STREET * FAIRBANKS
15TH AVENUE * FAIRBANKS	176290	0.000	ROAD BEGINNING	0.400	CUSHMAN STREET * FAIRBANKS
17TH AVENUE * FAIRBANKS	176305	0.000	ROAD BEGINNING	0.710	CUSHMAN STREET * FAIRBANKS
19TH AVENUE * FAIRBANKS	176303	0.000	LATHROP STREET * FAIRBANKS	0.160	ROAD ENDING
1ST AVENUE * EAGLE	255505	0.000	ROAD BEGINNING	0.387	WASHINGTON AVENUE LOWER * EAGLE
1ST AVENUE * FAIRBANKS	176420	0.000	ROAD BEGINNING	1.130	2ND AVENUE (WILBUR) * FAIRBANKS
1ST AVENUE * STEVENS VILLAGE	207001	0.000	ROAD BEGINNING	0.289	SCHOOL ROAD * STEVENS VILLAGE
1ST AVENUE * TOK	182040	0.000	4TH STREET WEST * TOK	0.541	2ND STREET EAST LOWER * TOK
1ST STREET * NUIQSUT	154700	0.000	ROAD BEGINNING	0.593	ANAKTUVUK STREET * NUIQSUT
1ST STREET EAST * NORTHWAY	180840	0.000	NORTHWAY ROAD * NORTHWAY	0.083	ROAD ENDING
1ST STREET EAST * TOK	181840	0.000	SLANA AVENUE * TOK	1.026	RED FOX DRIVE * TOK
1ST STREET WEST * TOK	181860	0.000	SLANA AVENUE * TOK	0.792	ROAD ENDING
20TH AVENUE * FAIRBANKS	176040	0.000	GILLAM WAY (NO OF 22ND) * FAIRBANKS	0.470	LATHROP STREET * FAIRBANKS
21ST AVENUE (CUSHMAN) * FAIRBANKS	176035S1	0.000	CUSHMAN STREET * FAIRBANKS	0.230	ROAD ENDING
21ST AVENUE (TURNER) * FAIRBANKS	176035	0.000	TURNER STREET SOUTH * FAIRBANKS	0.600	LATHROP STREET * FAIRBANKS
22ND AVENUE * FAIRBANKS	176030	0.000	CUSHMAN STREET * FAIRBANKS	0.880	LATHROP STREET * FAIRBANKS
23RD AVENUE * FAIRBANKS	176310	0.000	CUSHMAN STREET * FAIRBANKS	0.897	DAVIS ROAD * FAIRBANKS
24TH AVENUE * FAIRBANKS	176210	0.000	CUSHMAN STREET * FAIRBANKS	0.990	LATHROP STREET * FAIRBANKS
27TH AVENUE * FAIRBANKS	175970	0.000	CUSHMAN STREET * FAIRBANKS	1.000	LATHROP STREET * FAIRBANKS
28 MILE POND ROAD * SALCHA	187726	0.000	RICHARDSON HIGHWAY	0.118	ROAD ENDING
28TH AVENUE * FAIRBANKS	176020	0.000	CUSHMAN SB - PARKS WB RAMP	0.850	PARKS HIGHWAY
2ND AVENUE (WILBUR) * FAIRBANKS	176418	0.000	1ST AVENUE * FAIRBANKS	0.886	MOORE STREET * FAIRBANKS
2ND AVENUE * EAGLE	255515	0.000	CHAMBERLIN STREET * EAGLE	0.150	JEFFERSON STREET * EAGLE
2ND AVENUE * FAIRBANKS	150025	0.000	ROAD BEGINNING	1.140	ROAD ENDING
2ND AVENUE * RAMPART	153057	0.000	ROAD BEGINNING	0.768	MINOOK CREEK ROAD * RAMPART
2ND AVENUE EAST * TOK	182050	0.000	CENTER STREET * TOK	0.434	5TH STREET EAST * TOK
2ND AVENUE WEST * TOK	181802	0.000	4TH STREET WEST * TOK	0.092	3RD STREET WEST * TOK
2ND STREET EAST * NORTHWAY	180830	0.000	ROAD BEGINNING	0.143	NORTHWAY ROAD * NORTHWAY
2ND STREET EAST LOWER * TOK	181807	0.000	ALASKA HIGHWAY	0.138	1ST AVENUE * TOK
2ND STREET EAST UPPER * TOK	181805	0.000	2ND AVENUE EAST * TOK	0.146	3RD AVENUE * TOK
2ND STREET WEST * TOK	181870	0.000	ALASKA HIGHWAY	0.136	1ST AVENUE * TOK
30TH AVENUE * FAIRBANKS	175980	0.000	PEGER ROAD * FAIRBANKS	1.990	CUSHMAN STREET * FAIRBANKS
3RD AVENUE * EAGLE	255525	0.000	CAMPGROUND ROAD * EAGLE	0.459	WASHINGTON AVENUE LOWER * EAGLE
3RD AVENUE * FAIRBANKS	150030	0.000	ROAD BEGINNING	1.250	ROAD ENDING
3RD AVENUE * RAMPART	153052	0.000	2ND AVENUE * RAMPART	0.160	F STREET * RAMPART
3RD AVENUE * TOK	182030	0.000	MOOSEHORN ROAD * TOK	0.957	5TH STREET EAST * TOK
3RD STREET * FAIRBANKS	150040	0.000	OLD STEESE @ FAIRBANKS * FAIRBANKS	0.413	HAMILTON AVENUE * FAIRBANKS
3RD STREET * NUIQSUT	154701	0.000	ROAD BEGINNING	0.211	PAUSANNA STREET * NUIQSUT
3RD STREET EAST * NORTHWAY	180820	0.000	NORTHWAY ROAD * NORTHWAY	0.082	ROAD ENDING
3RD STREET WEST * TOK	181804	0.000	1ST AVENUE * TOK	0.067	2ND AVENUE WEST * TOK
4 MILE CREEK ROAD * NABESNA	237010	0.000	NABESNA ROAD	1.012	ROAD ENDING
4TH AVENUE * FAIRBANKS	150050	0.000	ROAD BEGINNING	0.600	ROAD ENDING

ALASKA DEPARTMENT OF TRANSPORTATION AND PUBLIC FACILITIES
 ROUTES BY DESCRIPTION- CDS ROUTE NUMBERS AS OF 15 MARCH 2014
 NORTHERN REGION

Description	CDS Route	Beg Mipt	Beg Feat	End Mipt	End Feat
4TH AVENUE LOWER * EAGLE	255537	0.000	WASHINGTON AVENUE UPPER * EAGLE	0.151	ROAD ENDING
4TH AVENUE UPPER * EAGLE	255535	0.000	CAMPGROUND ROAD * EAGLE	0.213	AMUNDESEN STREET * EAGLE
4TH STREET * EMMONAK	97201	0.000	YUKON WAY * EMMONAK	0.069	DELTA STREET * EMMONAK
4TH STREET EAST * TOK	181820	0.000	ALASKA HIGHWAY	0.211	2ND AVENUE EAST * TOK
4TH STREET WEST * TOK	181890	0.000	ALASKA HIGHWAY	0.275	3RD AVENUE * TOK
5TH AVENUE (E OF OLD RICH) * NORTH POLE	188855	0.000	RICHARDSON HIGHWAY	0.702	OLD RICH @ NORTH POLE
5TH AVENUE (W OF OLD RICH) * NORTH POLE	188227	0.000	OLD RICH @ NORTH POLE	0.138	ROAD ENDING
5TH AVENUE * EAGLE	255545	0.000	CHAMBERLIN STREET * EAGLE	0.047	BERRY STREET * EAGLE
5TH AVENUE * FAIRBANKS	150055	0.000	ROAD BEGINNING	0.600	ROAD ENDING
5TH AVENUE * RAMPART	153056	0.000	3RD AVENUE * RAMPART	0.224	D STREET * RAMPART
5TH AVENUE * SELAWIK	223598	0.000	ROAD BEGINNING	0.154	RIVERS STREET * SELAWIK
5TH STREET * KALTAG	159305	0.000	ROAD BEGINNING	0.737	ROAD ENDING
5TH STREET EAST * TOK	181915	0.000	ALASKA HIGHWAY	1.142	RED FOX DRIVE * TOK
5TH STREET/FRONT STREET * SHUGNAK	205003	0.000	BACK STREET * SHUGNAK	0.362	ROAD ENDING
6TH AVENUE (HALL) * FAIRBANKS	150065S1	0.000	HALL STREET * FAIRBANKS	0.290	CUSHMAN STREET * FAIRBANKS
6TH AVENUE (LATHROP) * FAIRBANKS	150065	0.000	BARNETTE STREET (ARPT WY) * FAIRBANKS	0.380	LATHROP STREET (2ND AVE) * FAIRBANKS
6TH AVENUE * EAGLE	255555	0.000	7TH AVENUE * EAGLE	0.168	WASHINGTON AVENUE UPPER * EAGLE
6TH AVENUE * TOK	181816	0.000	1ST STREET WEST * TOK	0.142	1ST STREET EAST * TOK
7 MILE LAKE ACCESS ROAD	141000	0.000	DENALI HIGHWAY	0.730	ROAD ENDING
7 MILE ROAD * POINT HOPE	154801	0.000	KANUQ STREET * POINT HOPE	5.968	ROAD ENDING
7TH AVENUE * EAGLE	255565	0.000	ROAD BEGINNING	0.232	6TH AVENUE * EAGLE
7TH AVENUE * FAIRBANKS	150020	0.000	ROAD BEGINNING	0.990	ROAD ENDING
8TH AVENUE * EAGLE	255575	0.000	TAYLOR HIGHWAY	0.138	ROAD ENDING
8TH AVENUE * FAIRBANKS	150006	0.000	ROAD BEGINNING	1.090	ROAD ENDING
8TH AVENUE * NORTH POLE	188858	0.000	SAINT NICHOLAS DRIVE * NORTH POLE	0.780	OLD RICH @ NORTH POLE
91 MILE LOOP	231000	0.000	TOK CUTOFF HIGHWAY	2.000	ROAD ENDING
9TH AVENUE (LATHROP) * FAIRBANKS	150009	0.000	ROAD BEGINNING	0.790	LATHROP STREET (2ND AVE) * FAIRBANKS
9TH AVENUE (NOBLE) * FAIRBANKS	150009S1	0.000	NOBLE STREET * FAIRBANKS	0.160	CUSHMAN STREET * FAIRBANKS
9TH AVENUE * EAGLE	255585	0.000	TAYLOR HIGHWAY	0.120	ROAD ENDING
9TH STREET * KAKTOVIK	154752	0.000	ROAD BEGINNING	0.279	ROAD ENDING
9TH STREET * NENANA	174560	0.000	PARKS HIGHWAY	1.056	ROAD ENDING
14TH AVENUE *FAIRBANKS	175706S1	0.000	GILLAM WAY	0.126	SCHAIBLE STREET
A AVENUE * BARROW	154001	0.000	YUGIT STREET * BARROW	0.418	ROAD ENDING
A STREET * ALLAKAKET	152651	0.000	ROAD BEGINNING	2.461	ROAD ENDING
A STREET * ANDERSON	174325	0.000	ANDERSON ROAD * ANDERSON	0.448	ROAD ENDING
A STREET * KALTAG	159302	0.000	CEMETARY ROAD * KALTAG	0.313	ROAD ENDING
A STREET * MINTO	153038	0.000	MINTO ROAD * ELLIOTT HWY	0.172	AIRPORT STREET * MINTO
A STREET * NENANA	174515	0.000	PARKS HIGHWAY	0.427	FRONT STREET (PORT ACCESS) * NENANA
A STREET EAST * TOK	181811	0.000	WILLOW AVENUE EAST * TOK	0.270	CHENA WAY * TOK
A STREET WEST * TOK	181813	0.000	CHENA WAY * TOK	0.124	ALASKA HIGHWAY
ACE ROAD * FNSB NW	175114	0.000	HENDERSON ROAD * FNSB NW	0.132	DEUCE STREET * FNSB NW
ACORN CIRCLE * NORTH POLE	188371	0.000	PEEDE ROAD * NORTH POLE	0.334	PEEDE ROAD * NORTH POLE
ADAMS AVENUE EAST * CORDOVA	210130	0.000	RAILROAD AVENUE * CORDOVA	0.004	ROAD ENDING
ADAMS AVENUE WEST * CORDOVA	210132	0.000	FRONT STREET SOUTH * CORDOVA	0.224	ROAD ENDING
ADAMS DRIVE * FAIRBANKS	175945	0.000	WASHINGTON DRIVE * FAIRBANKS	0.220	ROAD ENDING
ADAMS STREET * CORDOVA	210960	0.000	SIXTH STREET SOUTH * CORDOVA	0.049	SEVENTH STREET * CORDOVA
ADAMS STREET * EAGLE	255540	0.000	STEEL STREET (2ND AVE) * EAGLE	0.098	FRONT STREET UPPER * EAGLE
ADAMS STREET * KOTZEBUE	220073	0.000	ROAD BEGINNING	0.146	SEASOK STREET * KOTZEBUE

ALASKA DEPARTMENT OF TRANSPORTATION AND PUBLIC FACILITIES
 ROUTES BY DESCRIPTION- CDS ROUTE NUMBERS AS OF 15 MARCH 2014
 NORTHERN REGION

Description	CDS Route	Beg Mipt	Beg Feat	End Mipt	End Feat
ADONIS AVENUE * EIELSON	188132	0.000	OLD RICH @ EIELSON	0.276	ROAD ENDING
AGIAPUK AVENUE * BREVIG MISSION	169804	0.000	CLARENCE ROAD * BREVIG MISSION	0.450	CLARENCE ROAD * BREVIG MISSION
AGNES LANE * NORTH POLE	188338	0.000	WHITMAN ROAD * NORTH POLE	0.184	ROAD ENDING
AGRICULTURAL STREET * DELTA JUNCTION	185176	0.000	ALASKA HIGHWAY	2.256	ROAD ENDING
AGVIK STREET * BARROW	154020	0.000	STEVENSON STREET * BARROW	0.290	ROAD ENDING
AHKOVAK STREET * BARROW	154005	0.000	STEVENSON STREET/NARL ACCESS * BARROW	1.720	KIOGAK ROAD * BARR
AHLOAKSAGEAK ROAD * WAINWRIGHT	154652	0.000	NIURIEVIK ROAD * WAINWRIGHT	0.365	LANDFILL ACCESS ROAD * WAINWRIGHT
AHTNA SUBDIVISION ROAD * COPPER CENTER	195520	0.000	HECTOR EWAN ROAD * COPPER CENTER	0.161	OLD RICH @ COPPER CENTER
AICUZ AVENUE * SALCHA	187722	0.000	RICHARDSON HIGHWAY	1.098	ROAD ENDING
AILERON COURT * NORTH POLE	188442	0.000	GLIDE ROAD * NORTH POLE	0.043	ROAD ENDING
AIR FORCE ROAD * KOTZEBUE	220080	0.000	BEACH ROAD * KOTZEBUE	4.010	SECOND AVENUE (MISSION) * KOTZEBUE
AIRFIELD ACCESS * MANLEY HOT SPRINGS	153071	0.000	ELLIOTT HIGHWAY	0.635	ROAD ENDING
AIRFIELD ACCESS ROAD * CORDOVA	210025	0.000	ROAD BEGINNING	0.290	ROAD ENDING
AIRGUARD ROAD * ST MARYS	97001	0.000	OLD MISSION AIRSTRIP ROAD * SAINT MARYS	0.582	AIRPORT ROAD * SAINT MARYS
AIRPORT ACCESS ROAD * BREVIG MISSION	169801	0.000	TELLER-CAPE PRINCE OF WALES TRAIL * BREVIG	0.161	ROAD ENDING
AIRPORT ACCESS ROAD * GAMBELL	166350	0.000	ROAD BEGINNING	0.524	ROAD ENDING
AIRPORT ACCESS ROAD * KOYUK	166155	0.000	FOURTH AVENUE * KOYUK	0.238	ROAD ENDING
AIRPORT ACCESS ROAD * KOYUKUK	169455	0.000	ROAD BEGINNING	0.285	THIRD RIDGE ROAD * KOYUKUK
AIRPORT ACCESS ROAD * LAKE MINCHUMINA	169700	0.000	ROAD BEGINNING	0.870	ROAD ENDING
AIRPORT ACCESS ROAD * POINT LAY	154853	0.000	ROAD BEGINNING	0.093	AIRPORT ROAD * POINT LAY
AIRPORT ACCESS ROAD * TATITLEKT	192701	0.000	LANDFILL ACCESS ROAD * TATITLEKT	0.254	ROAD ENDING
AIRPORT ACCESS ROAD * TOK	181834	0.000	ROAD BEGINNING	0.088	ALASKA HIGHWAY
AIRPORT LANE * KOTZEBUE	220002	0.000	THIRD AVENUE * KOTZEBUE	0.194	ROAD ENDING
AIRPORT ROAD * ALLAKAKET	152655	0.000	ROAD BEGINNING	0.579	WATER WELL ROAD * ALLAKAKET
AIRPORT ROAD * ANVIK	161501	0.000	CHARLIE WOLF ROAD * ANVIK	0.586	ROAD ENDING
AIRPORT ROAD * BETTLES	159401	0.000	ROAD BEGINNING	0.597	VOLS LAKE ACCESS ROAD * BETTLES
AIRPORT ROAD * BIRCH CREEK	209000	0.000	JAMES STREET * BIRCH CREEK	0.287	ROAD ENDING
AIRPORT ROAD * BUCKLAND	223401	0.000	AUDREY AVENUE * BUCKLAND	0.616	ROAD ENDING
AIRPORT ROAD * CHALKYITSIK	158005	0.000	KUTCHIN STREET * CHALKYITSIK	0.335	ROAD ENDING
AIRPORT ROAD * CHANDALAR SHELF	154900	0.000	DALTON HIGHWAY	0.200	ROAD ENDING
AIRPORT ROAD * CHITINA	198521	0.000	ROAD BEGINNING	0.250	EDGERTON HWY/MCCARTHY RD
AIRPORT ROAD * CIRCLE	152061	0.000	STEESE EXPRESSWAY/HIGHWAY	0.232	ROAD ENDING
AIRPORT ROAD * CIRCLE HOT SPRINGS	152054	0.000	PORTAGE CREEK ROAD * CIRCLE HOT SPRINGS	0.181	ROAD ENDING
AIRPORT ROAD * COLDFOOT	150984	0.000	ROAD BEGINNING	0.400	DALTON HIGHWAY
AIRPORT ROAD * COPPER CENTER	195502	0.000	OLD RICH @ COPPER CENTER	0.139	ROAD ENDING
AIRPORT ROAD * CORDOVA	210026	0.000	COPPER RIVER HIGHWAY	0.146	AIRFIELD ACCESS ROAD * CORDOVA
AIRPORT ROAD * COUNCIL	166506	0.000	ROAD BEGINNING	1.000	ROAD ENDING
AIRPORT ROAD * DEERING	225060	0.000	DEERING ROAD * DEERING	0.188	ROAD ENDING
AIRPORT ROAD * EAGLE	255625	0.000	MISSION ROAD * EAGLE	0.305	ROAD ENDING
AIRPORT ROAD * ELIM	166104	0.000	ROAD BEGINNING	0.566	MOSES POINT ROAD * ELIM
AIRPORT ROAD * FORT YUKON	169653	0.000	ROAD BEGINNING	0.879	EAST THIRD AVENUE * FORT YUKON
AIRPORT ROAD * GRAYLING	161555	0.000	ROAD BEGINNING	0.445	THIRD STREET * GRAYLING
AIRPORT ROAD * HOLY CROSS	161605	0.000	ROAD BEGINNING	0.225	FIRST STREET * HOLY CROSS
AIRPORT ROAD * HUGHES	169555	0.000	ROAD BEGINNING	0.098	BIRCHWOOD RD * HUGHES
AIRPORT ROAD * HUSLIA	169582	0.000	DE WILDE STREET * HUSLIA	1.065	ROAD ENDING
AIRPORT ROAD * KAKTOVIK	154751	0.000	BARTER AVENUE * KAKTOVIK	1.060	ROAD ENDING

ALASKA DEPARTMENT OF TRANSPORTATION AND PUBLIC FACILITIES
 ROUTES BY DESCRIPTION- CDS ROUTE NUMBERS AS OF 15 MARCH 2014
 NORTHERN REGION

Description	CDS Route	Beg Mipt	Beg Feat	End Mipt	End Feat
AIRPORT ROAD * KIANA	223506	0.000	BEACH ROAD * KIANA	0.314	ROAD ENDING
AIRPORT ROAD * KOBUK	223607	0.000	RIVER ACCESS * KOBUK	0.045	ROAD ENDING
AIRPORT ROAD * KOTLIK	97350	0.000	ROAD BEGINNING	0.970	ROAD ENDING
AIRPORT ROAD * KOYUKUK	169456	0.000	ROAD BEGINNING	0.473	VISTA ROAD * KOYUKUK
AIRPORT ROAD * LIVENGOOD	152502	0.000	ELLIOTT HIGHWAY	1.000	ROAD ENDING
AIRPORT ROAD * MARSHALL	97300	0.000	ROAD BEGINNING	1.978	YUKON AVENUE * MARSHALL
AIRPORT ROAD * MINTO	153031	0.000	MINTO ROAD * ELLIOTT HWY	0.295	AIRPORT STREET * MINTO
AIRPORT ROAD * NENANA	174564	0.000	PARKS HIGHWAY	0.373	TOWER ACCESS ROAD * NENANA
AIRPORT ROAD * NOATAK	223001	0.000	ROAD BEGINNING	0.385	ROAD ENDING
AIRPORT ROAD * NOORVIK	223553	0.000	ROAD BEGINNING	0.157	LANDFILL ACCESS ROAD * NOORVIK
AIRPORT ROAD * PILOT STATION	95000	0.000	ROAD BEGINNING	0.686	YUPIK WAY * PILOT STATION
AIRPORT ROAD * POINT LAY	154850	0.000	ROAD BEGINNING	2.592	ROAD ENDING
AIRPORT ROAD * RUBY	59601	0.000	YUKI STREET * RUBY	1.307	ROAD ENDING
AIRPORT ROAD * SAVOONGA	166306	0.000	KAVA ROAD * SAVOONGA	0.209	QEMIQ ROAD * SAVOONGA
AIRPORT ROAD * SHAKTOOLIK	166353	0.000	ROAD BEGINNING	3.460	ROAD ENDING
AIRPORT ROAD * SHISHMAREF	166201	0.000	ROAD BEGINNING	0.283	MAIN STREET * SHISHMAREF
AIRPORT ROAD * SHUNGNAK	205000	0.000	5TH STREET/FRONT STREET * SHUGNAK	0.683	DUMP SITE ROAD * SHUGNAK
AIRPORT ROAD * ST MARYS	97015	0.000	AIRGUARD ROAD * ST MARYS	5.151	ROAD ENDING
AIRPORT ROAD * ST MICHAEL	166802	0.000	STEBBINS-SAINT MICHAEL ROAD * STEBBINS	0.181	ROAD ENDING
AIRPORT ROAD * STEVENS VILLAGE	207003	0.000	ROAD BEGINNING	1.098	ROAD ENDING
AIRPORT ROAD * TANANA	169506	0.000	ROAD BEGINNING	1.204	ROAD ENDING
AIRPORT ROAD * TELLER	167010	0.000	NOME/TELLER HIGHWAY	0.484	ROAD ENDING
AIRPORT ROAD * UNALAKLEET	166857	0.000	BEACH WEST ROAD * UNALAKLEET	0.442	LANDFILL ROAD * UNALAKLEET
AIRPORT ROAD * VALDEZ	191000	0.000	RICHARDSON HIGHWAY	1.034	VALDEZ GLACIER ROAD
AIRPORT ROAD * WAINWRIGHT	154650	0.000	NIURIEVIK ROAD * WAINWRIGHT	0.321	ROAD ENDING
AIRPORT ROAD * WALES	166405	0.000	LOPP LAGOON ROAD * WALES	0.449	NAVAL STATION ROAD * WALES
AIRPORT ROAD * WHITE MOUNTAIN	166455	0.000	ROAD BEGINNING	0.562	ROAD ENDING
AIRPORT ROAD/FIFTH STREET * ALAKANUK	97100	0.000	ROAD BEGINNING	1.760	ROAD ENDING
AIRPORT SOUTH RAMP ROAD * TOK	182066	0.000	D STREET EAST * TOK	0.562	ROAD ENDING
AIRPORT STREET * ARCTIC VILLAGE	152400	0.000	ROAD BEGINNING	0.926	MAIN STREET * ARCTIC VILLAGE
AIRPORT STREET * MINTO	153029	0.000	NEW AIRPORT ROAD * MINTO	0.407	ROAD ENDING
AIRPORT TERMINAL ROAD * KOTZEBUE	220001	0.000	ROAD BEGINNING	0.066	AIRPORT LANE * KOTZEBUE
AIRPORT TERMINAL ROAD * NOME	168150	0.000	SEPPALA DRIVE * NOME	0.255	ROAD ENDING
AIRPORT WAY * DEADHORSE	150973	0.000	DEADHORSE DRIVE * DEADHORSE	0.218	LAKE COLLEEN DRIVE WEST * DEADHORSE
AIRPORT WAY * FAIRBANKS	175700	0.000	GAFFNEY ROAD (WAINWRIGHT MAIN GATE)	5.981	OLD AIRPORT WAY
AIRPORT WAY * GALENA	169210	0.000	DIKE ROAD * GALENA	0.563	DIKE ROAD * GALENA
AIRPORT WAY FRONTAGE ROAD S5	175706S2	0.000	ROAD BEGINNING	0.187	EIELSON STREET * FAIRBANKS
AIRPORT WAY N FRONTAGE ROAD (MARLIN)	172728	0.000	GERAGHTY AVENUE * FAIRBANKS	0.192	MARLIN STREET * FAIRBANKS
AIRPORT WAY N FRONTAGE ROAD (PEGER/UNIV)	175702	0.000	PEGER ROAD * FAIRBANKS	0.573	GERAGHTY AVENUE * FAIRBANKS
AIRPORT WAY S FRONTAGE RD (COWLES/WILBUR)	175708	0.000	AIRPORT WAY S FRONTAGE RD (GILLIAM/COWLES)	0.675	WILBUR STREET * FAIRBANKS
AIRPORT WAY S FRONTAGE RD (GILLIAM/COWLES)	175703	0.000	GILLAM WAY (ARPT WY) * FAIRBANKS	0.386	AIRPORT WAY S FRONTAGE
AIRPORT WAY S FRONTAGE RD (GILLIAM/STACIA)	175706	0.000	GILLAM WAY (ARPT WY) * FAIRBANKS	0.198	STACIA STREET SOUTH * FAIRBANKS
AIRPORT WAY S FRONTAGE RD (MARKET)	175704	0.000	MARKET STREET * FAIRBANKS	0.262	ROAD ENDING
AIRPORT WAY S FRONTAGE RD (WASHINGTON)	175732	0.000	ROAD BEGINNING	0.338	WASHINGTON DRIVE * FAIRBANKS
AIRPORT/CLINIC ROAD * EMMONAK	97208	0.000	KWIGUK STREET * EMMONAK	0.828	OLD AIRPORT ACCESS RD * EMMONAK
AIRSTRIP ROAD * DELTA JUNCTION	185324	0.000	ROAD BEGINNING	0.156	LARRY SPENGLER ROAD * DELTA JUNCTION

ALASKA DEPARTMENT OF TRANSPORTATION AND PUBLIC FACILITIES
 ROUTES BY DESCRIPTION- CDS ROUTE NUMBERS AS OF 15 MARCH 2014
 NORTHERN REGION

Description	CDS Route	Beg Mipt	Beg Feat	End Mipt	End Feat
AIRWAY DRIVE (ARLENE) * NORTH POLE	188445	0.000	ROAD BEGINNING	0.209	ARLENE DRIVE * NORTH POLE
AIRWAY DRIVE (BADGER LOOP) * NORTH POLE	188444	0.000	ROAD BEGINNING	0.383	ROAD ENDING
ALAGANIK SLOUGH ROAD * CORDOVA	210035	0.000	COPPER RIVER HIGHWAY	3.219	ROAD ENDING
ALASKA AVENUE * VALDEZ	190903	0.000	ROAD BEGINNING	0.339	RICHARDSON HIGHWAY
ALASKA COURT * VALDEZ	190586	0.000	BROADWAY STREET * VALDEZ	0.091	ROAD ENDING
ALASKA HIGHWAY	180000	0.000	ROAD BEGINNING	197.970	RICHARDSON HIGHWAY
ALATNA RIVER DRIVE * ALATNA	152600	0.000	GRAVEL SOURCE ROAD * ALATNA	0.962	EDWARDS LANE * ALATNA
ALATNA STREET * VALDEZ	190548	0.000	ROAD BEGINNING	0.129	MEALS AVENUE * VALDEZ
ALBERTA STREET_ * FNSB NE	151220	0.000	GILMORE TRAIL * FBKS NSB	0.403	ROAD ENDING
ALDER STREET * CORDOVA	210987	0.000	ALDER WAY * CORDOVA	0.077	YOUNG DRIVE * CORDOVA
ALDER WAY * CORDOVA	210986	0.000	ALDER STREET * CORDOVA	0.047	BIRCH STREET * CORDOVA
ALDER WAY * VALDEZ	190924	0.000	SNOWFLAKE CIRCLE * VALDEZ	0.137	ROAD ENDING
ALDERBARAN STREET * HEALY	174036	0.000	ANTARES STREET * HEALY	0.128	ROAD ENDING
ALICE STREET * KOTZEBUE	220077	0.000	LAKE STREET (SAND) * KOTZEBUE	0.177	SIXTH STREET SPUR * KOTZEBUE
ALLEY * NOME	168365	0.000	K STREET EAST * NOME	0.203	N STREET EAST * NOME
ALPENGLow LANE * FNSB NW	175137	0.000	GOLDHILL ROAD * FNSB NW	0.105	ROAD ENDING
ALPHA MAKE ROAD * COPPER CENTER	195275	0.000	WOLF POINT ROAD * COPPER CENTER	0.190	ROAD ENDING
ALPHA WAY * FNSB NW	174832	0.000	QUARTZ ROAD * FNSB NW	0.315	VILLAGE ROAD * FNSB NW
ALPINE VISTA COURT * FNSB NE	151227	0.000	ROAD BEGINNING	0.238	PINE MEADOWS AVENUE * FNSB NE
ALSTON ROAD * FAIRBANKS	175920	0.000	ROAD BEGINNING	0.508	ROAD ENDING
ALTAIR ROAD * HEALY	174040	0.000	ANTARES STREET * HEALY	0.724	ROAD ENDING
ALUMNI DRIVE * FAIRBANKS	175325	0.000	TANANA LOOP * FAIRBANKS	0.389	COLLEGE ROAD * FAIRBANKS
ALYS AVENUE * DELTA JUNCTION	185335	0.000	LEE LANE * DELTA JUNCTION	0.216	RAE ROAD * DELTA JUNCTION
AMANDA LOOP * NORTH POLE	188679	0.000	LAURANCE ROAD EAST * NORTH POLE	0.462	ROAD ENDING
AMBERWOOD COURT * NORTH POLE	188635	0.000	SILVER STREET * NORTH POLE	0.040	ROAD ENDING
AMBLER AVENUE * AMBLER	223050	0.000	ROAD BEGINNING	0.302	ROAD ENDING
AMBLER SEWAGE LAGOON ROAD * AMBLER	223053	0.000	WARING STREET * AMBLER	0.269	ROAD ENDING
AMETHYST LOOP * FNSB NW	174839	0.000	SAPPHIRE DRIVE * FNSB NW	0.624	SAPPHIRE DRIVE * FNSB NW
AMHERST DRIVE * FAIRBANKS	175550	0.000	CHENA PUMP ROAD * FAIRBANKS	0.490	ROAD ENDING
AMUKTOOLIK STREET * GOLOVIN	166900	0.000	ROAD BEGINNING	0.417	ROAD ENDING
AMUNDESEN STREET * EAGLE	255510	0.000	TAYLOR HIGHWAY	0.546	FRONT STREET UPPER * EAGLE
ANACONDA COURT * EIELSON	188157	0.000	OSAGE STREET * EIELSON	0.078	ROAD ENDING
ANAKTUVUK STREET * NUIQSUT	154707	0.000	ROAD BEGINNING	1.907	NIGIIQ STREET * NUIQSUT
ANDERSON ROAD * ANDERSON	174300	0.000	CLEAR ROAD * ANDERSON	5.096	ROAD ENDING
ANDERSON STREET * ALAKANUK	97101	0.000	ROAD BEGINNING	2.245	ROAD ENDING
ANDY STREET * HEALY	173627	0.000	LESTER ROAD * HEALY	0.190	ROAD ENDING
ANGIE WAY * NORTH POLE	188579	0.000	ROAD BEGINNING	0.064	DECKER BOULEVARD * NORTH POLE
ANTARES STREET * HEALY	174045	0.000	ROAD BEGINNING	1.489	ARCTURUS ROAD * HEALY
ANTENNA ROAD * NOME	166539	0.000	COUNCIL ROAD * NOME	0.987	ROAD ENDING
ANTOINETTE AVENUE * FAIRBANKS	150175	0.000	COLLEGE ROAD * FAIRBANKS	0.300	ROAD ENDING
ANTON AVENUE * NORTH POLE	188684	0.000	SEAVY DRIVE * NORTH POLE	0.194	IRENE MAE STREET * NORTH POLE
ANTOSKI ROAD * GALENA	169201	0.000	TIGER FREEWAY * GALENA	1.338	ROAD ENDING
ANVIL MOUNTAIN OVERLOOK ROAD * NOME	168712	0.000	ANVIL MOUNTAIN ROAD * NOME	0.167	ROAD ENDING
ANVIL MOUNTAIN ROAD * NOME	168710	0.000	DEXTER BYPASS * NOME	3.644	DEXTER BYPASS * NOME
ANVIL MOUNTAIN SPUR ROAD * NOME	168711	0.000	ANVIL MOUNTAIN ROAD * NOME	0.045	ROAD ENDING
APACHE COURT * NORTH POLE	188510	0.000	PARHAM-MCCORMICK ROAD * NORTH POLE	0.065	ROAD ENDING

ALASKA DEPARTMENT OF TRANSPORTATION AND PUBLIC FACILITIES
 ROUTES BY DESCRIPTION- CDS ROUTE NUMBERS AS OF 15 MARCH 2014
 NORTHERN REGION

Description	CDS Route	Beg Mipt	Beg Feat	End Mipt	End Feat
APAYUK STREET * BARROW	154003	0.000	PISOKAK STREET * BARROW	0.110	STEVENSON STREET * BARROW
ARABIAN COURT * NORTH POLE	188474	0.000	ROAD BEGINNING	0.136	PALOMINO DRIVE * NORTH POLE
ARAPAHO DRIVE * NORTH POLE	188507	0.000	PLACK ROAD * NORTH POLE	0.386	ROAD ENDING
ARCHERNAR ROAD * HEALY	174030	0.000	ANTARES STREET * HEALY	0.323	ROAD ENDING
ARCTIC DRIVE * CIRCLE HOT SPRINGS	152053	0.000	CIRCLE HOT SPRINGS ROAD * CIRCLE HOT SPRINGS	0.289	ROAD ENDING
ARCTIC FOX DRIVE * NORTH POLE	188959	0.000	PTARMIGAN WAY * NORTH POLE	0.368	BADGER ROAD * FAIRBANKS
ARCTIC GRAYLING AVENUE * DELTA JUNCTION	185057	0.000	REMINGTON ROAD * DELTA JUNCTION	0.791	SOUHRADA ROAD * DELTA JUNCTION
ARCTURUS COURT * NORTH POLE	188488	0.000	HOLLOWELL ROAD * NORTH POLE	0.112	ROAD ENDING
ARCTURUS ROAD * HEALY	174035	0.000	ANTARES STREET * HEALY	0.372	ROAD ENDING
ARLENE DRIVE * NORTH POLE	188427	0.000	HURST ROAD * NORTH POLE	0.357	AIRWAY DRIVE (ARLENE) * NORTH POLE
ARMITAGE ROAD * SALCHA	188006	0.000	OLD RICH/OLD VALDEZ TRAIL @ SALCHA	0.162	ERIC STREET * SALCHA
ARMORY ROAD * SELAWIK	223595	0.000	ROAD BEGINNING	0.088	SELAWIK STREET * SELAWIK
ARMORY ROAD * ST. MICHAEL	166803	0.000	SIDEWALK STREET * ST. MICHAEL	0.086	STEBBINS-SAINT MICHAEL ROAD * STEBBINS
ARROWWOOD AVENUE * NORTH POLE	188576	0.000	NELSON ROAD * NORTH POLE	0.087	ROAD ENDING
ASPEN AVENUE * DELTA JUNCTION	185353	0.000	TAMARAC WAY * DELTA JUNCTION	0.404	JACK WARREN ROAD * DELTA JUNCTION
ASPEN STREET * ANDERSON	174315	0.000	ANDERSON ROAD * ANDERSON	0.247	LIONS DRIVE * ANDERSON
ASPEN STREET * DELTA JUNCTION	185505	0.000	RIKA'S ROAD * DELTA JUNCTION	0.177	BIRCH WAY * DELTA JUNCTION
ASPEN STREET * FAIRBANKS	150127	0.000	HANSON ROAD * FAIRBANKS	0.530	ROAD ENDING
ASPEN STREET * GLENNALLEN	139955	0.000	GLENN HIGHWAY	0.161	BURMA ROAD * GLENNALLEN
ASPEN WAY * TOK	182062	0.000	A STREET EAST * TOK	0.355	D STREET EAST * TOK
ASPEN WAY * VALDEZ	190928	0.000	WHISPERING SPRUCE DRIVE * VALDEZ	0.079	ROAD ENDING
ASPENWOOD DRIVE * FNSB SW	174857	0.000	ROAD BEGINNING	0.099	CRIPPLE CREEK ROAD * FNSB SW
ASTER DRIVE * NORTH POLE	188976	0.000	MARIGOLD ROAD * FNSB SE	0.722	MARIGOLD ROAD * FNSB SE
ATHENA CIRCLE * NORTH POLE	188537	0.000	PLACK ROAD * NORTH POLE	1.439	ROAD ENDING
ATIGUN DRIVE * VALDEZ	191003	0.000	SALCHA WAY * VALDEZ	0.296	ROAD ENDING
ATIGUN STREET * FNSB SE	189117	0.000	BRADWAY ROAD * FAIRBANKS	0.102	ROAD ENDING
ATSAK WAY * RUSSIAN MISSION	97401	0.000	ROAD BEGINNING	0.228	AYAK ROAD * RUSSIAN MISSION
AUBURN DRIVE * FAIRBANKS	150150	0.000	FARMERS LOOP * FAIRBANKS	0.917	ROAD ENDING
AUDREY AVENUE * BUCKLAND	223403	0.000	ROAD BEGINNING	0.385	SEWAGE LAGOON ACCESS ROAD * BUCKLAND
AURORA (SCHOOL) ROAD * GLENNALLEN	139900	0.000	GLENN HIGHWAY	0.569	ROAD ENDING
AURORA AVENUE * DELTA JUNCTION	185213	0.000	HEALY STREET LOWER * DELTA JUNCTION	0.556	DEBORAH STREET * DELTA JUNCTION
AURORA DRIVE * FAIRBANKS	150125	0.000	COLLEGE ROAD * FAIRBANKS	0.854	JOHANSEN WB - AURORA NB RAMP
AVEC ROAD * HOLY CROSS	161600	0.000	BIG LAKE ROAD * HOLY CROSS	0.217	FIRST STREET * HOLY CROSS
AVENUE OF FLAGS * FAIRBANKS NE	175711	0.000	LATHROP STREET (2ND AVE) * FAIRBANKS	0.884	PEGER ROAD * FAIRBANKS
AYAK ROAD * RUSSIAN MISSION	97400	0.000	ATSAK WAY * RUSSIAN MISSION	0.313	ROAD ENDING
AZURITE DRIVE * FNSB NW	174840	0.000	SAPPHIRE DRIVE * FNSB NW	0.771	ROAD ENDING
B STREET * ANDERSON	174335	0.000	ANDERSON ROAD * ANDERSON	0.154	ROAD ENDING
B STREET * FAIRBANKS	150048	0.000	BARANOF AVENUE * FAIRBANKS	0.550	ROAD ENDING
B STREET * GULKANA	195715	0.000	SECOND STREET * GULKANA	0.137	THIRD STREET * GULKANA
B STREET * NOME	168543	0.000	FOURTH AVENUE WEST * NOME	0.197	ROAD ENDING
B STREET EAST * TOK	181850	0.000	ALASKA HIGHWAY	0.130	CHENA WAY * TOK
B STREET EXT * HEALY	173305	0.000	OTTO LAKE ROAD * HEALY	0.083	ROAD ENDING
B STREET NORTH * NENANA	174527	0.000	THIRD STREET * NENANA	0.204	FRONT STREET (PORT ACCESS) * NENANA
B STREET SOUTH * NENANA	174525	0.000	EIGHTH STREET * NENANA	0.331	THIRD STREET * NENANA
B STREET WEST * TOK	181908	0.000	SPRUCE STREET * TOK	0.139	CHENA WAY * TOK
BACK STREET * SHUGNAK	205002	0.000	5TH STREET/FRONT STREET * SHUGNAK	0.474	ROAD ENDING

ALASKA DEPARTMENT OF TRANSPORTATION AND PUBLIC FACILITIES
 ROUTES BY DESCRIPTION- CDS ROUTE NUMBERS AS OF 15 MARCH 2014
 NORTHERN REGION

Description	CDS Route	Beg Mipt	Beg Feat	End Mipt	End Feat
BADGER LOOP ROUNDABOUT	180018	0.000	BADGER ROAD * FAIRBANKS	0.045	BADGER ROAD * FAIRBANKS
BADGER ROAD * FAIRBANKS	188800	0.000	RICH SB - BADGER LOOP RAMP	11.174	SANTA CLAUS LANE * NORTH POLE
BADGER/RICH NB FRONTAGE ROAD * FAIRBANKS	188803	0.000	BADGER/RICH SB FRONTAGE ROAD * FAIRBANKS	0.457	ROAD ENDING
BADGER/RICH SB FRONTAGE ROAD * FAIRBANKS	188802	0.000	RICH SB - BADGER LOOP RAMP	0.935	ROAD CONTINUES
BAKER STREET * EIELSON	188183	0.000	OLD RICH @ EIELSON	0.335	ROAD ENDING
BALCH WAY * SALCHA	187700	0.000	RICHARDSON HIGHWAY	0.514	RICHARDSON HIGHWAY
BALLAINE ROAD * FAIRBANKS	150145	0.000	FARMERS LOOP * FAIRBANKS	4.334	GOLDSTREAM ROAD * FBKS NSB
BALLPARK LANE * GLENNALLEN	139905	0.000	GLENN HIGHWAY	0.503	ROAD ENDING
BARANOF AVENUE * FAIRBANKS	150047	0.000	HAMILTON AVENUE * FAIRBANKS	0.390	C STREET * FAIRBANKS
BARANOFF AVENUE (TRAINOR GATE) * FAIRBANKS	150056	0.000	TRAINOR GATE ROAD * FAIRBANKS	0.360	F STREET (TRAINOR GATE) * FAIRBANKS
BARGE LANDING ROAD * MOUNTAIN VILLAGE	97006	0.000	ROAD BEGINNING	0.099	REYNOLDS AVENUE * MOUNTAIN VILLAGE
BARLEY WAY * DELTA JUNCTION	185115	0.000	ROAD BEGINNING	16.076	CHASE ROAD * DELTA JUNCTION
BARNACLE BLVD * CORDOVA	210515	0.000	BOAT DOCK ROAD * CORDOVA	0.102	SEAGULL AVENUE * CORDOVA
BARNETTE STREET (ARPT WY) * FAIRBANKS	176423	0.000	1ST AVENUE * FAIRBANKS	0.500	AIRPORT WAY * FAIRBANKS
BARNETTE STREET * FAIRBANKS	176421S1	0.000	22ND AVENUE * FAIRBANKS	0.470	ROAD ENDING
BARROW STREET * NORTH POLE	188651	0.000	LAURANCE ROAD * NORTH POLE	0.123	ROAD ENDING
BARTER AVENUE * KAKTOVIK	154755	0.000	ROAD BEGINNING	0.472	9TH STREET * KAKTOVIK
BAURICK COURT * FNSB SW	175536	0.000	ROAD BEGINNING	0.191	ROSIE CREEK RD @ CHENA RIDGE * FNSB SW
BEACH DRIVE * UNALAKLEET	166850	0.000	BEACH WEST ROAD * UNALAKLEET	0.042	BEACH WEST ROAD (MAIN ST) * UNALAKLEET
BEACH EAST ROAD * UNALAKLEET	166859	0.000	MAIN STREET * UNALAKLEET	0.454	LANDFILL ROAD * UNALAKLEET
BEACH ROAD * KIANA	223500	0.000	ROAD BEGINNING	0.506	ROAD ENDING
BEACH ROAD * KOTZEBUE	220083	0.000	ROAD BEGINNING	2.109	AIR FORCE ROAD * KOTZEBUE
BEACH ROAD EXTENSION * UNALAKLEET	166861	0.000	ROAD BEGINNING	0.134	MAIN STREET * UNALAKLEET
BEACH ROAD NORTH * TELLER	167016	0.000	ROAD BEGINNING	0.259	NOME/TELLER HIGHWAY
BEACH ROAD SOUTH * TELLER	167015	0.000	NOME/TELLER HIGHWAY	0.618	ROAD ENDING
BEACH ROAD WYE * KOTZEBUE	220081	0.000	BEACH ROAD * KOTZEBUE	0.049	AIR FORCE ROAD * KOTZEBUE
BEACH WEST ROAD (MAIN ST) * UNALAKLEET	166852	0.000	MAIN STREET * UNALAKLEET	0.498	BEACH EAST ROAD * UNALAKLEET
BEACH WEST ROAD * UNALAKLEET	166855	0.000	BEACH DRIVE * UNALAKLEET	0.418	ROAD ENDING
BEAR AVENUE * DELTA JUNCTION	185073	0.000	SIXTH STREET * DELTA JUNCTION	0.295	SECOND STREET * DELTA JUNCTION
BEAR AVENUE * NORTH POLE	188490	0.000	HOLLOWELL ROAD * NORTH POLE	0.876	BROCK ROAD * FNSB SE
BEAR COURT * DELTA JUNCTION	185415	0.000	BEAR COURT SOUTH * DELTA JUNCTION	0.202	BEAR COURT NORTH * DELTA JUNCTION
BEAR COURT NORTH * DELTA JUNCTION	185414	0.000	MIL-TAN ROAD * DELTA JUNCTION	0.395	BEAR COURT * DELTA JUNCTION
BEAR COURT SOUTH * DELTA JUNCTION	185416	0.000	MIL-TAN ROAD * DELTA JUNCTION	0.423	BEAR COURT * DELTA JUNCTION
BECKER RIDGE ROAD * FAIRBANKS NSB	175555	0.000	ROAD BEGINNING	1.424	ROAD ENDING
BECKY LANE * DELTA JUNCTION	185342	0.000	RICHARDSON HIGHWAY	0.135	ROAD ENDING
BECKY STREET * FNSB SE	189134	0.000	BRADWAY ROAD * FAIRBANKS	0.307	ROMA STREET * FNSB SE
BEECH DRIVE * NORTH POLE	188771	0.000	CONIFER DRIVE * NORTH POLE	0.231	WHITE SPRUCE DRIVE * NORTH POLE
BEGGERS ROOST ROAD * FNSB NW	175461	0.000	ROAD BEGINNING	0.239	ESTER DOME ROAD * FNSB NW
BELANGER PASS ROAD	138190	0.000	GLENN HIGHWAY	1.446	ROAD ENDING
BELLVILLE COURT * FNSB NE	151213	0.000	GILMORE TRAIL * FBKS NSB	0.071	ROAD ENDING
BELLWOOD STREET * EIELSON	188161	0.000	OLD RICH @ EIELSON	0.209	MONTANA CIRCLE * EIELSON
BELMONT STREET * NOME	168105	0.000	SEPPALA DRIVE * NOME	0.124	MCLAIN STREET * NOME
BENN LANE * FNSB SE	189131	0.000	ROAD BEGINNING	0.924	BRADWAY ROAD * FAIRBANKS
BENNETT ROAD * FBKS NSB	151010	0.000	CHENA HOT SPRINGS ROAD * FBKS NSB	1.482	STEELE CREEK ROAD * FBKS NSB
BENTLEY DRIVE * FAIRBANKS	150049	0.000	SLATER DRIVE * FAIRBANKS	0.790	ROAD ENDING
BENTLEY TRUST ROAD * FAIRBANKS	150102	0.000	COLLEGE ROAD * FAIRBANKS	0.630	OLD STEESE @ FAIRBANKS * FAIRBANKS

ALASKA DEPARTMENT OF TRANSPORTATION AND PUBLIC FACILITIES
 ROUTES BY DESCRIPTION- CDS ROUTE NUMBERS AS OF 15 MARCH 2014
 NORTHERN REGION

Description	CDS Route	Beg Mipt	Beg Feat	End Mipt	End Feat
BERGSTAD STREET * DELTA JUNCTION	185187	0.000	ALASKA HIGHWAY	0.270	ROAD ENDING
BERING STREET * KIVALINA	223450	0.000	ROAD BEGINNING	0.519	LANDFILL ACCESS ROAD * KIVALINA
BERING STREET * NOME	168500	0.000	FRONT STREET * NOME	0.590	GREG KRUSCHEK AVENUE * NOME
BERM ROAD * DELTA JUNCTION	185436	0.000	MAIN STREET USA * DELTA JUNCTION	2.470	TANANA LOOP EXTENSION * DELTA JUNCTION
BERRY STREET * EAGLE	255520	0.000	5TH AVENUE * EAGLE	0.379	ROAD ENDING
BERTON ROAD * FNSB SW	175149	0.000	PARKS HIGHWAY	0.160	MIDWAY PLACER ROAD * FNSB SW
BESSE BARNABAS TRAIL * SALCHA	187215	0.000	ROAD BEGINNING	0.560	ROAD ENDING
BETTY STREET * FAIRBANKS	176365	0.000	ROAD BEGINNING	0.290	ROAD ENDING
BIA ROAD * COPPER CENTER	195535	0.000	OLD RICH @ COPPER CENTER	0.564	OLD RICH @ COPPER CENTER
BIA ROAD * ELIM	166101	0.000	FRONT STREET * ELIM	0.149	MOSES POINT ROAD * ELIM
BIAS DRIVE * FNSB NE	151035	0.000	CHENA HOT SPRINGS ROAD * FBKS NSB	1.450	ROAD ENDING
BIATHALON AVENUE * NORTH POLE	188702	0.000	NEWBY ROAD * NORTH POLE	0.491	SEAVY DRIVE * NORTH POLE
BIG HURRAH ROAD * COUNCIL	166510	0.000	COUNCIL ROAD * NOME	3.000	ROAD ENDING
BIG LAKE ROAD * HOLY CROSS	161603	0.000	ROAD BEGINNING	0.773	AVEC ROAD * HOLY CROSS
BIRCH CREEK ROAD * STEESE HWY	152037	0.000	STEESE EXPRESSWAY/HIGHWAY	0.442	ROAD ENDING
BIRCH HILL ACCESS ROAD * FAIRBANKS	150800	0.000	FAIRHILL ROAD * FAIRBANKS	1.888	ROAD ENDING
BIRCH LAKE ROAD * BIRCH LAKE	186505	0.000	RICHARDSON HIGHWAY	0.443	ROAD ENDING
BIRCH LANE * FAIRBANKS	175860	0.000	LOFTUS ROAD * FAIRBANKS	0.760	WILCOX AVENUE * FAIRBANKS NSB
BIRCH STREET * ANDERSON	174305	0.000	ANDERSON ROAD * ANDERSON	0.165	SPRUCE STREET * ANDERSON
BIRCH STREET * CIRCLE HOT SPRINGS	152049	0.000	CIRCLE HOT SPRINGS ROAD * CIRCLE HOT SPRINGS	0.236	ROAD ENDING
BIRCH STREET * CORDOVA	210985	0.000	EYAK LAKE ROAD * CORDOVA	0.089	YOUNG DRIVE * CORDOVA
BIRCH STREET * GLENNALLEN	139945	0.000	GLENN HIGHWAY	0.162	BURMA ROAD * GLENNALLEN
BIRCH STREET * KOYUK	166151	0.000	ROAD BEGINNING	0.064	THIRD AVENUE * KOYUK
BIRCH WAY * DELTA JUNCTION	185504	0.000	GOLDRUSH TRAIL * DELTA JUNCTION	0.164	COTTONWOOD ROAD * DELTA JUNCTION
BIRCHWOOD RD * HUGHES	169551	0.000	AIRPORT ROAD * HUGHES	0.145	COMMUNITY HALL ROAD * HUGHES
BISON STREET * KOTZEBUE	220035	0.000	SHORE LANE * KOTZEBUE	0.336	CARIBOU DRIVE * KOTZEBUE
BISON WAY * DELTA JUNCTION	185357	0.000	JACK WARREN ROAD * DELTA JUNCTION	0.250	ROAD ENDING
BLACK SAND ROAD * FNSB NE	151329	0.000	GOLD MINE TRAIL ROAD * FNSB NE	0.274	ROAD ENDING
BLACKBURN AVENUE * TOK	181987	0.000	PRINGLE ROAD * TOK	0.998	ALASKA HIGHWAY
BLACKBURN WAY * NORTH POLE	188497	0.000	BONA STREET * NORTH POLE	0.866	ROAD ENDING
BLACKSHEEP DRIVE * CORDOVA	210018	0.000	COPPER RIVER HIGHWAY	0.133	ROAD ENDING
BLACKSTONE ROAD * NORTH POLE	188521	0.000	ROAD BEGINNING	0.709	PLACK ROAD * NORTH POLE
BLANKET BLVD * NORTH POLE	188857	0.000	5TH AVENUE (E OF OLD RICH) * NORTH POLE	0.460	ROAD ENDING
BLESSING AVENUE * NORTH POLE	188626	0.000	NELSON ROAD * NORTH POLE	0.486	GORDON ROAD * NORTH POLE
BLIND MOSES ROAD * FNSB NW	174823	0.000	OLD NENANA HWY * FNSB NW	0.248	ROAD ENDING
BLITZEN DRIVE * NORTH POLE	188756	0.000	OLD MISSION ROAD * NORTH POLE	0.155	KRIS KRINGLE DRIVE * NORTH POLE
BLOSSUM COURT * NORTH POLE	188414	0.000	ROAD BEGINNING	0.047	TIMBERPARK LOOP * NORTH POLE
BLUE JAY WAY * NORTH POLE	188418	0.000	INDEPENDENCE CIRCLE * NORTH POLE	0.049	ROAD ENDING
BLUEBELL STREET * FAIRBANKS	176446	0.000	KENNICOTT AVENUE * FAIRBANKS	0.150	ROAD ENDING
BLUEBERRY HILL ROAD * VALDEZ	190582	0.000	SALMONBERRY WAY * VALDEZ	0.387	EGAN DRIVE * VALDEZ
BLUEBERRY LAKE ROAD	192200	0.000	RICHARDSON HIGHWAY	0.950	ROAD ENDING
BLUEBERRY WAY * DELTA JUNCTION	185249	0.000	CRANBERRY DRIVE * DELTA JUNCTION	0.639	NISTLER ROAD * DELTA JUNCTION
BLUEBIRD AVENUE * FNSB NW	175110	0.000	ROAD BEGINNING	0.108	HENDERSON ROAD * FNSB NW
BLUEGRASS DRIVE * FNSB SW	174866	0.000	CRIPPLE CREEK ROAD * FNSB SW	2.058	ISBERG ROAD EAST * FNSB SW
BLUFF TRAIL * CORDOVA	210156	0.000	ROAD BEGINNING	0.023	FIRST STREET SOUTH * CORDOVA
BOARDWALK WAY * CORDOVA	210912	0.000	RAILROAD ROW * CORDOVA	0.048	ROAD ENDING

ALASKA DEPARTMENT OF TRANSPORTATION AND PUBLIC FACILITIES
 ROUTES BY DESCRIPTION- CDS ROUTE NUMBERS AS OF 15 MARCH 2014
 NORTHERN REGION

Description	CDS Route	Beg Mipt	Beg Feat	End Mipt	End Feat
BOAT DOCK ROAD * CORDOVA	210512	0.000	BARNACLE BLVD * CORDOVA	0.035	CANNERY ROAD/ORCA INLET * CORDOVA
BOAT RAMP ROAD * MINTO	153036	0.000	MINTO ROAD #10 * MINTO	0.418	MINTO ROAD * ELLIOTT HWY
BOAT STREET * FAIRBANKS	175831	0.000	HOSELTON ROAD * FAIRBANKS	0.620	ROAD ENDING
BOATERS LANE * FNSB NW	175135	0.000	GOLDHILL ROAD * FNSB NW	0.105	ROAD ENDING
BONA STREET * NORTH POLE	188477	0.000	ROAD BEGINNING	0.502	REPP ROAD * NORTH POLE
BOONDOX DRIVE * SALCHA	187702	0.000	ROAD BEGINNING	0.083	RICHARDSON HIGHWAY
BORDA STREET * NORTH POLE	188373	0.000	PEEDE ROAD * NORTH POLE	0.665	ROAD ENDING
BOREALIS AVENUE * TOK	181980	0.000	MACKENZIE TRAIL * TOK	3.993	D STREET EAST * TOK
BORNITE ROAD * HEALY	173521	0.000	SULFIDE ROAD * HEALY	0.084	ROAD ENDING
BOULDER AVENUE * NORTH POLE	188884	0.000	ROAD BEGINNING	0.710	PERIDOT STREET * NORTH POLE
BOYD LANE * DELTA JUNCTION	185388	0.000	REEVE AVENUE * DELTA JUNCTION	0.109	ROAD ENDING
BRADWAY ROAD * FAIRBANKS	188810	0.000	DENNIS ROAD * FNSB SE	4.417	ROAD ENDING
BRANCH AVENUE * NORTH POLE	188630	0.000	NELSON ROAD * NORTH POLE	0.316	SILVER STREET * NORTH POLE
BREAKWATER AVENUE * CORDOVA	210110	0.000	RAILROAD AVENUE * CORDOVA	0.218	ROAD ENDING
BREAKWATER AVENUE * VALDEZ	190503	0.000	ROAD BEGINNING	0.068	FIDALGO STREET * VALDEZ
BREMNER STREET * VALDEZ	190547	0.000	ROAD BEGINNING	0.133	MEALS AVENUE * VALDEZ
BRENNICK-CRAIG ROAD * COPPER CENTER	195200	0.000	OLD RICH @ COPPER CENTER	26.000	ROAD ENDING
BREWIS BLVD * DELTA JUNCTION	185330	0.000	RICHARDSON HIGHWAY	0.326	ALYS AVENUE * DELTA JUNCTION
BRIARWOOD WAY * NORTH POLE	188512	0.000	ROSEWOOD DRIVE * NORTH POLE	0.162	APACHE COURT * NORTH POLE
BRIDGE STREET * FBKS NSB	151017	0.000	OLD CHENA HOT SPRINGS RD	0.135	CHENA HOT SPRINGS ROAD * FBKS NSB
BRIDGEWATER DRIVE * FAIRBANKS	150123	0.000	ROAD BEGINNING	0.980	ROAD ENDING
BRIER ROAD * STEESE HWY	152004	0.000	OLD STEESE @ PEDRO CREEK	0.498	ROAD ENDING
BROADWAY STREET * VALDEZ	190585	0.000	ROAD BEGINNING	0.081	ALASKA COURT * VALDEZ
BROCK ROAD * FNSB SE	188335	0.000	WHITMAN ROAD * NORTH POLE	2.490	NATALIE AVENUE * NORTH POLE
BROOKVIEW LANE * NORTH POLE	188430	0.000	OUTSIDE HURST BLVD * NORTH POLE	0.209	OUTSIDE BOULEVARD * NORTH POLE
BROWER STREET * BARROW	154012	0.000	EBEN HOPSON STREET * BARROW	0.029	SIMMONDS STREET * BARROW
BROWNING AVENUE * CORDOVA	210905	0.000	COPPER RIVER HIGHWAY	0.207	FIFTH STREET * CORDOVA
BUDDY LANE * DELTA JUNCTION	185412	0.000	MIL-TAN ROAD * DELTA JUNCTION	0.100	ROAD ENDING
BUENO ROAD * DELTA JUNCTION	185152	0.000	ROAD BEGINNING	0.217	CLEARWATER ROAD * DELTA JUNCTION
BUFFALO AVENUE * DELTA JUNCTION	185075	0.000	SIXTH STREET * DELTA JUNCTION	0.200	TANANA STREET * DELTA JUNCTION
BULLION DRIVE * FNSB NE	151306	0.000	ROAD BEGINNING	1.409	RAMPAGE COURT * FNSB NE
BUMPY ROAD * NORTH POLE	188564	0.000	WOLFPACK STREET * NORTH POLE	0.295	NELSON ROAD * NORTH POLE
BUNCHBERRY LANE * FNSB NW	175115	0.000	DEUCE STREET * FNSB NW	0.250	ROAD ENDING
BURMA ROAD * GLENNALLEN	139810	0.000	AURORA (SCHOOL) ROAD * GLENNALLEN	0.275	TERRACE ROAD * GLENNALLEN
BUTCH KUTH AVENUE * TOK	182054	0.000	TOK CUTOFF HIGHWAY	2.916	ROAD ENDING
BUTTE COURT * EIELSON	188165	0.000	MONTANA CIRCLE * EIELSON	0.029	ROAD ENDING
BUTTE STREET * DELTA JUNCTION	185214	0.000	AURORA AVENUE * DELTA JUNCTION	0.195	SALCHA AVENUE * DELTA JUNCTION
BUZBY ROAD * NORTH POLE	188655	0.000	LAURANCE ROAD * NORTH POLE	0.658	DAWSON ROAD (BUZBY) * NORTH POLE
C AVENUE (NORTHSTAR) * BARROW	154071	0.000	NORTHSTAR STREET (AHKOVAK) * BARROW	0.060	TRANSIT STREET * BARROW
C STREET * ANDERSON	174345	0.000	ANDERSON ROAD * ANDERSON	0.247	SECOND STREET * ANDERSON
C STREET * BEAVER	208005	0.000	ROAD BEGINNING	0.248	ROAD ENDING
C STREET * FAIRBANKS	150046	0.000	ROAD BEGINNING	0.569	BARANOFF AVENUE (TRAINOR GATE)
C STREET * GRAYLING	161550	0.000	THIRD STREET * GRAYLING	0.127	ROAD ENDING
C STREET * NENANA	174535	0.000	10TH STREET * NENANA	0.806	FRONT STREET (PORT ACCESS) * NENANA
C STREET * NULATO	169402	0.000	ROAD BEGINNING	0.136	THIRD STREET * NULATO
C STREET EXTENSION WEST * TOK	181920	0.000	BOREALIS AVENUE * TOK	0.746	PROSPECTOR WAY * TOK

ALASKA DEPARTMENT OF TRANSPORTATION AND PUBLIC FACILITIES
 ROUTES BY DESCRIPTION- CDS ROUTE NUMBERS AS OF 15 MARCH 2014
 NORTHERN REGION

Description	CDS Route	Beg Mipt	Beg Feat	End Mipt	End Feat
C STREET WEST * NOME	168505	0.000	FIRST AVENUE WEST * NOME	0.271	FIFTH AVENUE * NOME
C STREET WEST * TOK	181910	0.000	WILLOW AVENUE WEST * TOK	0.515	ALASKA HIGHWAY
CABIN LAKE ROAD * CORDOVA	210028	0.000	COPPER RIVER HIGHWAY	1.240	ROAD ENDING
CACHE WAY * NORTH POLE	188776	0.000	DAWSON ROAD (BUZBY) * NORTH POLE	0.137	JONY DAN LANE * NORTH POLE
CAKEATTER ROAD * BARROW	154007	0.000	EASTFIELD ROAD * BARROW	1.823	STEVENSON STREET/NARL ACCESS * BARROW
CALLAHAN WAY * DELTA JUNCTION	185373	0.000	JACK WARREN ROAD * DELTA JUNCTION	0.434	ROAD ENDING
CALYPSO COURT * SALCHA	187032	0.000	ROAD BEGINNING	0.168	SNOWBERRY DRIVE * SALCHA
CAMELIARD ROAD * NORTH POLE	188606	0.000	HOUGHTON HILL DRIVE * NORTH POLE	0.050	ROAD ENDING
CAMPGROUND ROAD * EAGLE	255595	0.000	ROAD BEGINNING	1.017	CHAMBERLIN STREET * EAGLE
CAMPUS ROAD * GLENNALLEN	139965	0.000	COLLEGE ROAD * GLENNALLEN	0.187	ROAD ENDING
CANADAY ROAD * SALCHA	187500	0.000	RICHARDSON HIGHWAY	1.876	ROAD ENDING
CANDLE LITE LOOP * FNSB SE	188967	0.000	BADGER ROAD * FAIRBANKS	0.294	BADGER ROAD * FAIRBANKS
CANNERY ROAD/ORCA INLET * CORDOVA	210500	0.000	COPPER RIVER HIGHWAY	2.146	ROAD ENDING
CANNERY ROW * CORDOVA	210505	0.000	COPPER RIVER HIGHWAY	0.073	ROAD ENDING
CANTWELL ROAD * CANTWELL	172600	0.000	PARKS HIGHWAY	1.836	REINDEER AVENUE * CANTWELL
CANTWELL SCHOOL ROAD	172700	0.000	DENALI HIGHWAY	0.400	OLD ANCHORAGE-FAIRBANKS HIGHWAY
CARAT LOOP * FNSB SE	189125	0.000	BRADWAY ROAD * FAIRBANKS	1.556	BRADWAY ROAD * FAIRBANKS
CARBON WAY * HEALY	173530	0.000	HEALY SCHOOL ROAD * HEALY	0.808	HEALY SPUR ROAD * HEALY
CARIBOU AVENUE * DELTA JUNCTION	185077	0.000	SIXTH STREET * DELTA JUNCTION	0.073	FIFTH STREET * DELTA JUNCTION
CARIBOU DRIVE * KOTZEBUE	220054	0.000	TED STEVENS WAY * KOTZEBUE	0.539	ROAD ENDING
CARIBOU STREET * STEBBINS	166251	0.000	ROAD BEGINNING	0.680	ROAD ENDING
CARIBOU STREET * TELLER	167030	0.000	GRANTLEY AVENUE * TELLER	0.042	NOME/TELLER HIGHWAY
CARR AVENUE * FAIRBANKS	150124	0.000	ROAD BEGINNING	0.690	ROAD ENDING
CARRIE LYNN DRIVE * NORTH POLE	188355	0.000	LISA ANN DRIVE * NORTH POLE	0.445	BROCK ROAD * FNSB SE
CARSTENS WAY * NOME	168695	0.000	FRONT STREET * NOME	0.090	THIRD AVENUE * NOME
CARTLEB ROAD * FNSB NE	151229	0.000	GILMORE TRAIL * FBKS NSB	0.438	ROAD ENDING
CASTELL ALLEY * NOME	168536	0.000	F STREET WEST * NOME	0.277	BERING STREET * NOME
CAUSEWAY ROAD * NUNAM IQUA	97441	0.000	ROAD BEGINNING	0.359	RIVER ACCESS ROAD * NUNAM IQUA
CECILE STREET * NORTH POLE	188685	0.000	ANTON AVENUE * NORTH POLE	0.233	IRENE MAE STREET * NORTH POLE
CEDAR STREET * CORDOVA	210995	0.000	EYAK LAKE ROAD * CORDOVA	0.096	ROAD ENDING
CEDAR STREET * DELTA JUNCTION	185188	0.000	ROAD BEGINNING	0.230	BERGSTAD STREET * DELTA JUNCTION
CEMETARY ROAD * KALTAG	159303	0.000	D STREET * KALTAG	1.709	ROAD ENDING
CEMETERY ROAD * CIRCLE HOT SPRINGS	152057	0.000	CIRCLE HOT SPRINGS ROAD * CIRCLE HOT SPRINGS	0.383	ROAD ENDING
CEMETERY ROAD * KOTZEBUE	220091	0.000	TED STEVENS WAY * KOTZEBUE	0.128	ROAD ENDING
CEMETERY ROAD * NENANA	174582	0.000	ROAD BEGINNING	0.576	PARKS HIGHWAY
CEMETERY ROAD * NOME	168205	0.000	SEPPALA DRIVE * NOME	0.289	CENTER CREEK ROAD * NOME
CENTER CREEK ROAD * NOME	168200	0.000	SEPPALA DRIVE * NOME	2.564	NOME/TELLER HIGHWAY
CENTER DRIVE * CORDOVA	210920	0.000	CHASE AVENUE * CORDOVA	0.205	ROAD ENDING
CENTER STREET * TOK	181800	0.000	TOK CUTOFF HIGHWAY	0.211	2ND AVENUE EAST * TOK
CENTRAL AVENUE * EIELSON AFB	188105	0.000	RICHARDSON HIGHWAY	0.074	OLD RICH @ EIELSON
CHACOCITE PLACE * HEALY	173524	0.000	SULFIDE ROAD * HEALY	0.077	ROAD ENDING
CHALCOPYRITE PLACE * HEALY	173525	0.000	SULFIDE ROAD * HEALY	0.092	ROAD ENDING
CHALET DRIVE * VALDEZ	190930	0.000	ALDER WAY * VALDEZ	0.648	RICHARDSON HIGHWAY
CHAMBERLIN STREET * EAGLE	255530	0.000	5TH AVENUE * EAGLE	0.384	ROAD ENDING
CHANDALAR DRIVE * FAIRBANKS	175320	0.000	ROAD BEGINNING	0.480	ROAD ENDING
CHARLES STREET * FAIRBANKS	176320	0.000	ILLINOIS STREET * FAIRBANKS	0.460	ROAD ENDING

ALASKA DEPARTMENT OF TRANSPORTATION AND PUBLIC FACILITIES
 ROUTES BY DESCRIPTION- CDS ROUTE NUMBERS AS OF 15 MARCH 2014
 NORTHERN REGION

Description	CDS Route	Beg Mipt	Beg Feat	End Mipt	End Feat
CHARLIE WOLF ROAD * ANVIK	161500	0.000	ROAD BEGINNING	0.740	AIRPORT ROAD * ANVIK
CHASE AVENUE * CORDOVA	210915	0.000	COPPER RIVER HIGHWAY	0.497	LE FEVRE STREET * CORDOVA
CHASE ROAD * DELTA JUNCTION	185117	0.000	BARLEY WAY * DELTA JUNCTION	1.001	HANSON ROAD * DELTA JUNCTION
CHATANIKA RIVER ROAD * STEESE HWY	152018	0.000	STEESE EXPRESSWAY/HIGHWAY	0.273	ROAD ENDING
CHENA HOT SPRINGS ROAD * FBKS NSB	151000	0.000	OLD STEESE @ FOX * FAIRBANKS	56.424	CHENA HOT SPR-CIRCLE HOT SPRINGS
CHENA POINT AVE * FAIRBANKS	175529	0.000	CHENA PUMP ROAD * FAIRBANKS	1.966	ROAD ENDING
CHENA PUMP ROAD * FAIRBANKS	175510	0.000	CHENA RIDGE ROAD * FAIRBANKS	4.601	GEIST ROAD * FAIRBANKS
CHENA RIDGE ROAD * FAIRBANKS	175500	0.000	GEIST ROAD * FAIRBANKS	8.111	CHENA PUMP ROAD * FAIRBANKS
CHENA RIDGE SPUR ROAD * FAIRBANKS	175502	0.000	CHENA RIDGE ROAD * FAIRBANKS	0.539	PARKS SB - GEIST RAMP
CHENA SMALL TRACTS ROAD * FAIRBANKS	175515	0.000	CHENA PUMP ROAD * FAIRBANKS	0.882	ROAD ENDING
CHENA STREET * DELTA JUNCTION	185234	0.000	HARPER AVENUE * DELTA JUNCTION	0.228	CLEARWATER AVENUE NORTH * DELTA JUNCTION
CHENA STREET * VALDEZ	190546	0.000	ROAD BEGINNING	0.129	MEALS AVENUE * VALDEZ
CHENA WAY * TOK	182060	0.000	C STREET WEST * TOK	0.976	D STREET EAST * TOK
CHENEGA AVENUE * VALDEZ	190521	0.000	PIONEER DRIVE * VALDEZ	0.118	EGAN DRIVE * VALDEZ
CHICKEN/AIRPORT ROAD * CHICKEN	250400	0.000	TAYLOR HIGHWAY	0.709	ROAD ENDING
CHIEF JOHN DRIVE * FNSB SW	175527	0.000	ROAD BEGINNING	1.168	MELANIE LANE * FNSB SW
CHILDS GLACIER ROAD * CORDOVA	210055	0.000	COPPER RIVER HIGHWAY	0.671	ROAD ENDING
CHISTOCHINA LANE * VALDEZ	190565	0.000	ROAD BEGINNING	0.042	KLUTINA STREET * VALDEZ
CHITINA AVENUE * VALDEZ	190535	0.000	RICHARDSON HIGHWAY	0.180	HARBOR DRIVE NORTH * VALDEZ
CHITINA ROAD * CHITINA	198520	0.000	EDGERTON HWY/MCCARTHY RD	0.151	EDGERTON HWY/MCCARTHY RD
CHITITU ROAD	198036	0.000	DAN CREEK ROAD	6.500	ROAD ENDING
CHRISTIE DRIVE * NORTH POLE	188560	0.000	ROAD BEGINNING	0.213	NELSON ROAD * NORTH POLE
CHRISTINE DRIVE * NORTH POLE	188471	0.000	REPP ROAD * NORTH POLE	0.919	ROAD ENDING
CHURCH LANE * KIANA	223501	0.000	DUMP ROAD * KIANA	0.064	AIRPORT ROAD * KIANA
CHURCH ROAD * TETLIN	181704	0.000	HOUSING ROAD * TETLIN	0.737	ROAD ENDING
CHURCH STREET * BARROW	154009	0.000	AGVIK STREET * BARROW	0.130	HOPSON STREET * BARROW
CIRCLE CITY STREETS	159000	0.000	ROAD BEGINNING	0.440	ROAD ENDING
CIRCLE HOT SPRINGS ROAD * CIRCLE HOT SPRINGS	152050	0.000	STEESE EXPRESSWAY/HIGHWAY	8.377	PORTAGE CREEK ROAD * CIRCLE HOT SPRINGS
CIRCLE LOOP ROAD * NORTH POLE	188649	0.000	LAURANCE ROAD * NORTH POLE	0.505	LAURANCE ROAD * NORTH POLE
CITY LIGHTS BOULEVARD * FAIRBANKS	150075	0.000	LAZELLE ROAD * FAIRBANKS	0.546	FAIRHILL ROAD * FAIRBANKS
CITY OFFICE ROAD * EMMONAK	97203	0.000	DELTA STREET * EMMONAK	0.121	KWIGUK STREET * EMMONAK
CITY SHOP ROAD * CORDOVA	210922	0.000	LE FEVRE STREET * CORDOVA	0.296	COPPER RIVER HIGHWAY
CLARENCE ROAD * BREVIG MISSION	169800	0.000	ROAD BEGINNING	0.762	TELLER-CAPE PRINCE OF WALES TRAIL * BREVIG
CLARK DRIVE * TOK	181964	0.000	FAYLES DRIVE * TOK	0.493	MACKENZIE TRAIL * TOK
CLARK STREET * VALDEZ	190527	0.000	EGAN DRIVE * VALDEZ	0.206	KLUTINA STREET * VALDEZ
CLAUDE STREET * EIELSON	188179	0.000	RICHARDSON HIGHWAY	0.289	ROAD ENDING
CLAY STREET * FAIRBANKS	176450	0.000	WENDELL STREET * FAIRBANKS	0.250	ROAD ENDING
CLEAR CREEK ROAD * ANDERSON	174309	0.000	ANDERSON ROAD * ANDERSON	0.068	ROAD ENDING
CLEAR ROAD * ANDERSON	174350	0.000	PARKS HIGHWAY	1.939	ROAD ENDING
CLEARWATER AVENUE NORTH * DELTA JUNCTION	185232	0.000	NISTLER ROAD * DELTA JUNCTION	0.553	RAPIDS STREET * DELTA JUNCTION
CLEARWATER AVENUE SOUTH * DELTA JUNCTION	185021	0.000	ALASKA HIGHWAY	0.554	NISTLER ROAD * DELTA JUNCTION
CLEARWATER EXTENSION * DELTA JUNCTION	185027	0.000	REMINGTON ROAD * DELTA JUNCTION	0.560	ROAD ENDING
CLEARWATER LAKE ROAD * DELTA JUNCTION	185041	0.000	FAIRWATER AVENUE * DELTA JUNCTION	0.214	ROAD ENDING
CLEARWATER ROAD * DELTA JUNCTION	185150	0.000	ALASKA HIGHWAY	5.323	REMINGTON ROAD * DELTA JUNCTION
CLEARWATER ROAD * TANACROSS	182500	0.000	ROAD BEGINNING	1.105	ROAD ENDING
CLIFFSIDE COURT * VALDEZ	190514	0.000	MINERAL CREEK ROAD * VALDEZ	0.086	ROAD ENDING

ALASKA DEPARTMENT OF TRANSPORTATION AND PUBLIC FACILITIES
 ROUTES BY DESCRIPTION- CDS ROUTE NUMBERS AS OF 15 MARCH 2014
 NORTHERN REGION

Description	CDS Route	Beg Mipt	Beg Feat	End Mipt	End Feat
CLIFTON AVENUE * VALDEZ	190516	0.000	HAZELET AVENUE * VALDEZ	0.285	FIDALGO STREET * VALDEZ
CLINE ROAD * NORTH POLE	188391	0.000	PEEDE ROAD * NORTH POLE	0.171	ROAD ENDING
CLOUD ROAD * FNSB SE	189059	0.000	PERSINGER DRIVE * FNSB SE	0.700	ROAD ENDING
CLOUDBERRY LANE * FNSB NW	175122	0.000	GOLDHILL ROAD * FNSB NW	0.282	YANA COURT * FNSB NW
CLYDESDALE DRIVE * NORTH POLE	188472	0.000	PALOMINO DRIVE * NORTH POLE	0.653	BROCK ROAD * FNSB SE
COACHMAN LANE * NORTH POLE	188481	0.000	ROAD BEGINNING	0.131	REPP ROAD * NORTH POLE
COAL STREET * HEALY	173510	0.000	HEALY SPUR ROAD * HEALY	0.573	DRY CREEK ROAD * HEALY
CODA COURT * FNSB SW	174884	0.000	ISBERG ROAD EAST * FNSB SW	0.055	ROAD ENDING
COGAN DRIVE * FNSB ELLIOTT HWY	153021	0.000	HAYSTACK DRIVE * ELLIOTT HWY	0.719	ROAD ENDING
COHO PLACE * VALDEZ	190575	0.000	ROAD BEGINNING	0.078	COTTONWOOD DRIVE * VALDEZ
COLD FOOT COURT * SALCHA	187704	0.000	ROAD BEGINNING	0.193	RICHARDSON HIGHWAY
COLD FOOT ROAD * DALTON HWY	150985	0.000	DALTON HIGHWAY	0.516	ROAD ENDING
COLLEGE ROAD * FAIRBANKS	150100	0.000	HAMILTON AVENUE * FAIRBANKS	4.094	UNIVERSITY AVENUE * FAIRBANKS
COLLEGE ROAD * GLENNALLEN	139920	0.000	MT SANFORD DRIVE * GLENNALLEN	0.776	ROAD ENDING
COLUMBINE DRIVE * FNSB SE	188977	0.000	MARIGOLD ROAD * FNSB SE	0.275	ASTER DRIVE * NORTH POLE
COMANCHE COURT * NORTH POLE	188509	0.000	ARAPAHO DRIVE * NORTH POLE	0.066	ROAD ENDING
COMMUNITY AVENUE * SELAWIK	223599	0.000	RIVERS STREET * SELAWIK	0.046	ROAD ENDING
COMMUNITY HALL ROAD * HUGHES	169552	0.000	AIRPORT ROAD * HUGHES	0.148	HILLSIDE ROAD * HUGHES
CONIFER DRIVE * NORTH POLE	188877	0.000	DAWSON ROAD (BUZBY) * NORTH POLE	1.037	LYLE AVENUE * NORTH POLE
COOLIDGE STREET * SALCHA	187205	0.000	ROAD BEGINNING	0.528	HARDING LAKE DRIVE * SALCHA
COPPER CENTER LOOP * COPPER CENTER	195000	0.000	OLD RICH @ COPPER CENTER	0.639	OLD RICH @ COPPER CENTER
COPPER DRIVE * VALDEZ	190562	0.000	KLUTINA STREET * VALDEZ	0.274	HANAGITA STREET * VALDEZ
COPPER MOUNTAIN STREET * TATITLEK	192703	0.000	ROAD BEGINNING	0.440	OLD VILLAGE ROAD * TATITLEK
COPPER RIVER HIGHWAY	210000	0.000	FERRY TERMINAL ROAD * CORDOVA	49.458	ROAD ENDING
COPPER RIVER SPUR	215000	0.000	ROAD BEGINNING	2.692	EDGERTON HWY/MCCARTHY RD
COPPERVILLE ROAD * COPPER CENTER	195700	0.000	RICHARDSON HIGHWAY	1.175	ROAD ENDING
COPPET STREET * FAIRBANKS	175740	0.000	AIRPORT WAY N FRONTAGE ROAD (PEGER/UNIV)	0.600	RIVERVIEW DRIVE
CORBIN LANE * VALDEZ	191026	0.000	RAVEN DRIVE * VALDEZ	0.124	RIVER DRIVE * VALDEZ
CORNELIA COURT * FNSB NW	175134	0.000	GOLDHILL ROAD * FNSB NW	0.203	ROAD ENDING
CORY STREET * EIELSON	188181	0.000	OLD RICH @ EIELSON	0.207	LAUSEN AVENUE LOWER * EIELSON
COSNA AVENUE * NENANA	174572	0.000	COSNA CIRCLE * NENANA	0.432	ROAD ENDING
COSNA CIRCLE * NENANA	174570	0.000	ROAD BEGINNING	0.336	COSNA AVENUE * NENANA
COTTONWOOD DRIVE * DELTA JUNCTION	185160	0.000	CLEARWATER ROAD * DELTA JUNCTION	0.188	ROAD ENDING
COTTONWOOD DRIVE * VALDEZ	190570	0.000	KLUTINA STREET * VALDEZ	0.436	COPPER DRIVE * VALDEZ
COTTONWOOD ROAD * DELTA JUNCTION	185507	0.000	ROAD BEGINNING	0.386	GOLDRUSH TRAIL * DELTA JUNCTION
COTTONWOOD STREET * KOYUK	166153	0.000	ROAD BEGINNING	0.126	FOURTH AVENUE * KOYUK
COUNCIL AVENUE (FOURTH ST) * CORDOVA	210120S1	0.000	FOURTH STREET (DAVIS) * CORDOVA	0.142	ROAD ENDING
COUNCIL AVENUE (RAILROAD) * CORDOVA	210120	0.000	RAILROAD AVENUE * CORDOVA	0.188	THIRD STREET (BROWNING) * CORDOVA
COUNCIL ROAD * NOME	166500	0.000	FRONT STREET * NOME	72.829	OPHIR ROAD * COUNCIL
COUNSELL LANE * NORTH POLE	188344	0.000	ROAD BEGINNING	0.318	BROCK ROAD * FNSB SE
CRAB POT ALLEY * CORDOVA	210513	0.000	BOAT DOCK ROAD * CORDOVA	0.103	SEAGULL AVENUE * CORDOVA
CRAIG LAKE TRAIL * DOT LAKE	183050	0.000	ALASKA HIGHWAY	2.336	ALASKA HIGHWAY
CRANBERRY DRIVE * DELTA JUNCTION	185247	0.000	STRAWBERRY ROAD * DELTA JUNCTION	1.019	NISTLER ROAD * DELTA JUNCTION
CRANBERRY RIDGE DRIVE * FAIRBANKS NSB	151530	0.000	ROAD BEGINNING	0.650	ROAD ENDING
CRAZY "H" LANE * SALCHA	187720	0.000	RICHARDSON HIGHWAY	0.116	ROAD ENDING
CRESCENT DRIVE * NORTH POLE	188501	0.000	ROAD BEGINNING	0.128	PLACK ROAD * NORTH POLE

ALASKA DEPARTMENT OF TRANSPORTATION AND PUBLIC FACILITIES
 ROUTES BY DESCRIPTION- CDS ROUTE NUMBERS AS OF 15 MARCH 2014
 NORTHERN REGION

Description	CDS Route	Beg Mipt	Beg Feat	End Mipt	End Feat
CREST CIRCLE * CORDOVA	211409	0.000	SADDLE POINT DRIVE * CORDOVA	0.064	ROAD ENDING
CRH-CANNERY ROAD WYE * CORDOVA	210501	0.000	COPPER RIVER HIGHWAY	0.049	CANNERY ROAD/ORCA INLET * CORDOVA
CRIPPLE CREEK CAMPGROUND ROAD * STEESE HWY	152023	0.000	STEESE EXPRESSWAY/HIGHWAY	0.278	ROAD ENDING
CRIPPLE CREEK ROAD * FNSB SW	174850	0.000	DESTINY DRIVE * FNSB SW	4.780	PARKS HIGHWAY
CROSSMAN ROAD * FAIRBANKS	150163	0.000	FARMERS LOOP * FAIRBANKS	0.489	ROAD ENDING
CROWLEY DOCK ROAD * KOTZEBUE	220013	0.000	THIRD AVENUE * KOTZEBUE	0.150	SHORE AVENUE * KOTZEBUE
CUMMINGS STREET * DELTA JUNCTION	185185	0.000	ALASKA HIGHWAY	15.247	ROAD ENDING
CUSHMAN STREET * FAIRBANKS	176300	0.000	ROAD BEGINNING	3.389	ILLINOIS STREET * FAIRBANKS
CVEA CO-OP ROAD * GLENNALLEN	139935	0.000	GLENN HIGHWAY	0.274	COLLEGE ROAD * GLENNALLEN
CYPRUS COURT * NORTH POLE	188515	0.000	ROAD BEGINNING	0.061	WILDWOOD DRIVE * NORTH POLE
D STREET * ANDERSON	174355	0.000	ANDERSON ROAD * ANDERSON	0.525	ROAD ENDING
D STREET * FAIRBANKS	150042	0.000	ROAD BEGINNING	1.408	LAZELLE ROAD * FAIRBANKS
D STREET * GULKANA	195735	0.000	SECOND STREET * GULKANA	0.103	THIRD STREET * GULKANA
D STREET * KALTAG	159300	0.000	ROAD BEGINNING	0.539	5TH STREET * KALTAG
D STREET * NENANA	174537	0.000	SEVENTH STREET * NENANA	0.474	FRONT STREET (PORT ACCESS) * NENANA
D STREET * RAMPART	153053	0.000	5TH AVENUE * RAMPART	0.217	2ND AVENUE * RAMPART
D STREET EAST * NOME	168805	0.000	FIFTH AVENUE * NOME	0.137	ROAD ENDING
D STREET EAST * TOK	181810	0.000	ALASKA HIGHWAY	0.864	BOREALIS AVENUE * TOK
D STREET WEST * NOME	168515	0.000	FIRST AVENUE WEST * NOME	0.237	TOBUK ALLEY * NOME
DA NEPHEW ST (GO THATA WAY) * EIELSON	188139	0.000	GO THATA WAY * EIELSON	0.104	ROAD ENDING
DA NEPHEW ST (HOPE) * EIELSON	188138	0.000	ROAD BEGINNING	0.059	HOPE STREET * EIELSON
DA NIECE STREET * EIELSON	188137	0.000	GO THATA WAY * EIELSON	0.214	ROAD #6 * EIELSON
DADINA STREET * COPPER CENTER	195265	0.000	WOLF POINT ROAD * COPPER CENTER	0.128	ROAD ENDING
DADINA STREET * VALDEZ	190545	0.000	ROAD BEGINNING	0.129	MEALS AVENUE * VALDEZ
DAHL CRK RD/AIRPORT ACCESS RD * KOBUK	223605	0.000	RIVER ACCESS * KOBUK	3.657	ROAD ENDING
DAISY DRIVE * FNSB NE	151029	0.000	DEREK DRIVE * FNSB NE	0.327	ROAD ENDING
DAKOTA STREET * NORTH POLE	188377	0.000	PEEDE ROAD * NORTH POLE	0.648	RAVENBELL STREET * NORTH POLE
DALE ROAD * FAIRBANKS	175720	0.000	OLD AIRPORT WAY * FAIRBANKS	2.134	INDUSTRIAL ROAD (FIA) * FAIRBANKS
DALL AVENUE * CANTWELL	172620	0.000	TOKLAT ROAD * CANTWELL	0.261	ROAD ENDING
DALLAS BLVD * DELTA JUNCTION	185392	0.000	TEXAS AVENUE * DELTA JUNCTION	0.182	ROAD ENDING
DALTON HIGHWAY	150000	0.000	ELLIOTT HIGHWAY	415.130	LAKE COLLEEN DRIVE EAST * DEADHORSE
DALTON TRAIL * FAIRBANKS	175426	0.000	ROAD BEGINNING	1.086	ROAD ENDING
DAN CREEK ROAD	198035	0.000	ROAD BEGINNING	20.000	ROAD ENDING
DANBY STREET * FAIRBANKS	177140	0.000	JOHANSEN EXPRESSWAY * FAIRBANKS	0.760	COLLEGE ROAD * FAIRBANKS
DANIEL STREET * FNSB SE	189111	0.000	ROAD BEGINNING	0.240	BRADWAY ROAD * FAIRBANKS
DARTMOUTH DRIVE * FAIRBANKS	175525	0.000	GEIST ROAD * FAIRBANKS	0.760	ROAD ENDING
DASHERDO LANE * FNSB SW	174880	0.000	DESTINY DRIVE * FNSB SW	0.064	ROAD ENDING
DASSEL COURT * NORTH POLE	189136	0.000	ROAD BEGINNING	0.062	WOLL ROAD * NORTH POLE
DAVENPORT ROAD * DELTA JUNCTION	185461	0.000	ROAD BEGINNING	0.502	REMINGTON ROAD * DELTA JUNCTION
DAVID DRIVE * DENALI/PARKS JUNCTION	141650	0.000	DENALI HIGHWAY	0.320	NORTHWIND WAY * DENALI/PARKS JUNCTION
DAVIDSON DITCH ROAD * ELLIOTT HWY	153005	0.000	ELLIOTT HIGHWAY	2.202	ROAD ENDING
DAVIS AVENUE (2ND AVE) * CORDOVA	210142	0.000	ROAD BEGINNING	0.210	ROAD ENDING
DAVIS AVENUE (CRH) * CORDOVA	210140	0.000	OBSERVATION AVENUE * CORDOVA	0.046	COPPER RIVER HIGHWAY
DAVIS ROAD * FAIRBANKS	176500	0.000	UNIVERSITY AVENUE * FAIRBANKS	2.015	23RD AVENUE * FAIRBANKS
DAWSON ROAD (BUZBY) * NORTH POLE	188870	0.000	BUZBY ROAD * NORTH POLE	1.863	ROAD ENDING
DAWSON ROAD (PLACK) * NORTH POLE	188871	0.000	PLACK ROAD * NORTH POLE	0.674	DUNDEE LOOP * NORTH POLE

ALASKA DEPARTMENT OF TRANSPORTATION AND PUBLIC FACILITIES
 ROUTES BY DESCRIPTION- CDS ROUTE NUMBERS AS OF 15 MARCH 2014
 NORTHERN REGION

Description	CDS Route	Beg Mipt	Beg Feat	End Mipt	End Feat
DAYVILLE ROAD * VALDEZ	191600	0.000	RICHARDSON HIGHWAY	5.825	ROAD ENDING
DE WILDE STREET * HUSLIA	169581	0.000	ROAD BEGINNING	0.243	AIRPORT ROAD * HUSLIA
DEADHORSE DRIVE * DEADHORSE	150970	0.000	ROAD BEGINNING	0.403	ROAD ENDING
DEADMAN LAKE ROAD * NORTHWAY	180100	0.000	ALASKA HIGHWAY	1.750	ROAD ENDING
DEADWOOD CREEK ROAD * CIRCLE HOT SPRINGS	152051	0.000	CIRCLE HOT SPRINGS ROAD * CIRCLE HOT SPR	7.423	ROAD ENDING
DEBORAH STREET * DELTA JUNCTION	185228	0.000	RICHARDSON HIGHWAY	0.676	CLEARWATER AVENUE NORTH * DELTA JUNCTION
DECKER BOULEVARD * NORTH POLE	188580	0.000	NELSON ROAD * NORTH POLE	0.238	E-JAY LANE * NORTH POLE
DEERING ROAD * DEERING	225000	0.000	ROAD BEGINNING	29.141	ROAD ENDING
DELTA AVENUE * DELTA JUNCTION	185071	0.000	SIXTH STREET * DELTA JUNCTION	0.378	TANANA STREET * DELTA JUNCTION
DELTA STREET * EMMONAK	97200	0.000	ROAD BEGINNING	0.486	ROAD ENDING
DENALI HIGHWAY	140000	0.000	RICHARDSON HIGHWAY	134.558	CANTWELL ROAD * CANTWELL
DENALI NATIONAL PARK ROAD * HEALY	141500	0.000	PARKS HIGHWAY	14.857	ROAD ENDING
DENEBALA ROAD * HEALY	174025	0.000	ROAD BEGINNING	0.678	STAMPEDE ROAD * HEALY/CANTWELL
DENEGA LANE * GALENA	169202	0.000	ANTOSKI ROAD * GALENA	0.167	ROAD ENDING
DENNIS ROAD * FNSB SE	188845	0.000	BADGER ROAD * FAIRBANKS	1.821	OLD RICH @ BADGER ROAD
DERACO LANE * FNSB NW	174805	0.000	OLD NENANA HWY * FNSB NW	0.319	OLD RIDGE TRAIL * FNSB NW
DEREK DRIVE * FNSB NE	151216	0.000	DAISY DRIVE * FNSB NE	0.235	MAYA LANE * FNSB NE
DEREK WAY * VALDEZ	191022	0.000	EAGLE AVENUE * VALDEZ	0.053	FALCON WAY * VALDEZ
DESTINY DRIVE * FNSB SW	174881	0.000	DASHERDO LANE * FNSB SW	0.205	RESCHAVEN DRIVE * FNSB SW
DEUCE STREET * FNSB NW	175116	0.000	ACE ROAD * FNSB NW	0.051	BUNCHBERRY LANE * FNSB NW
DEVILS LAKE ROAD * KOTZEBUE	220094	0.000	TED STEVENS WAY * KOTZEBUE	1.046	ROAD ENDING
DEWEY COURT * VALDEZ	190587	0.000	FRONT STREET * VALDEZ	0.091	ROAD ENDING
DEXTER BYPASS * NOME	168700	0.000	NOME/TELLER HIGHWAY	5.196	ROAD ENDING
DICKSON ROAD * DELTA JUNCTION	185030	0.000	REMINGTON ROAD * DELTA JUNCTION	0.998	JACK WARREN ROAD * DELTA JUNCTION
DIEHL'S ROAD * DELTA JUNCTION	185061	0.000	GRIZZLY LANE * DELTA JUNCTION	0.294	RICHARDSON HIGHWAY
DIKE ROAD * GALENA	169200	0.000	TIGER FREEWAY * GALENA	4.395	TIGER FREEWAY * GALENA
DILLON AVENUE * NORTH POLE	188988	0.000	WILLEDA STREET * NORTH POLE	0.212	BADGER ROAD * FAIRBANKS
DIPHDA ROAD * HEALY	174026	0.000	DENEBALA ROAD * HEALY	0.107	ROAD ENDING
DISCOVERY LANE * TOK	181929	0.000	PROSPECTOR WAY * TOK	1.249	WILLOW AVENUE WEST * TOK
DIVISION STREET MIDDLE * NOME	168615	0.000	FIRST AVE EAST (BERING) * NOME	0.036	SECOND AVENUE WEST * NOME
DIVISION STREET NORTH * NOME	168625	0.000	SECOND AVENUE WEST * NOME	0.270	ROAD ENDING
DIVISION STREET SOUTH * NOME	168605	0.000	FRONT STREET * NOME	0.047	FIRST AVE EAST (BERING) * NOME
DIXON ROAD * NORTH POLE	188543	0.000	PLACK ROAD * NORTH POLE	0.299	SANDY ROAD * NORTH POLE
DOBRO DRIVE * FNSB SW	174889	0.000	FIDDLE WAY * FNSB SW	0.325	ROAD ENDING
DOC JOHN LANE * FNSB NW	175126	0.000	GOLDHILL ROAD * FNSB NW	0.610	WECOTA DRIVE * FNSB NW
DOCK ROAD (PORT ACCESS) * NENANA	174503	0.000	FRONT STREET (PORT ACCESS) * NENANA	0.150	ROAD ENDING
DOME ROAD * FNSB NW	175111	0.000	BLUEBIRD AVENUE * FNSB NW	0.391	HENDERSON ROAD * FNSB NW
DONNER DRIVE * NORTH POLE	188753	0.000	ROAD BEGINNING	0.132	KRIS KRINGLE DRIVE * NORTH POLE
DONNIE DRIVE * DELTA JUNCTION	185331	0.000	BREWIS BLVD * DELTA JUNCTION	0.178	ROAD ENDING
DOOLITTLE ALLEY * NOME	168540	0.000	E STREET WEST * NOME	0.273	DIVISION STREET NORTH * NOME
DORHORST ROAD * DELTA JUNCTION	185181	0.000	ROAD BEGINNING	0.933	ALASKA HIGHWAY
DOT MAINTENANCE ACCESS ROAD * NOME	168230	0.000	CENTER CREEK ROAD * NOME	0.135	DOT MAINTENANCE STREET * NOME
DOT MAINTENANCE STREET * NOME	168225	0.000	ROAD BEGINNING	0.337	NOME/TELLER HIGHWAY
DOUGHCHEE AVENUE * NORTH POLE	188849	0.000	BADGER ROAD * FAIRBANKS	0.780	ROAD ENDING
DOWNSTREAM ROAD * SALCHA	187225	0.000	RICHARDSON HIGHWAY	0.601	ROAD ENDING
DREDGE 6 ACCESS ROAD * NOME	168130	0.000	PORT ROAD * NOME	1.041	ROAD ENDING

ALASKA DEPARTMENT OF TRANSPORTATION AND PUBLIC FACILITIES
 ROUTES BY DESCRIPTION- CDS ROUTE NUMBERS AS OF 15 MARCH 2014
 NORTHERN REGION

Description	CDS Route	Beg Mipt	Beg Feat	End Mipt	End Feat
DREDGEVIEW DRIVE * FNSB NE	151312	0.000	GOLD MINE TRAIL ROAD * FNSB NE	0.260	ROAD ENDING
DRIVEWAY STREET * FAIRBANKS	176315	0.000	ROAD BEGINNING	0.250	PHILLIPS FIELD ROAD * FAIRBANKS
DRUM AVENUE * NORTH POLE	188496	0.000	ROAD BEGINNING	0.436	HOLLOWELL ROAD * NORTH POLE
DRUM DRIVE * GLENNALLEN	139975	0.000	COLLEGE ROAD * GLENNALLEN	0.190	ROAD ENDING
DRY CREEK ROAD * HEALY	173610	0.000	ROAD BEGINNING	0.442	ROAD ENDING
DUCKWOOD COURT * FNSB NE	151093	0.000	SPUDWOOD LANE * FNSB	0.172	ROAD ENDING
DUFFY LOOP * FNSB ELLIOTT HWY	153022	0.000	HAYSTACK DRIVE * ELLIOTT HWY	1.208	HAYSTACK DRIVE * ELLIOTT HW
DULCIMER DRIVE * FNSB SW	174865	0.000	VIOLIN CIRCLE * FNSB SW	0.904	BLUEGRASS DRIVE * FNSB SW
DUMP ROAD * DOT LAKE	183010	0.000	ROAD BEGINNING	1.412	ROAD ENDING
DUMP ROAD * KIANA	223503	0.000	CHURCH LANE * KIANA	0.880	SEWAGE LAGOON ACCESS ROAD * KIANA
DUMP ROAD * PAXSON	141100	0.000	DENALI HIGHWAY	1.000	ROAD ENDING
DUMP SITE ROAD * SHUGNAK	205005	0.000	ROAD BEGINNING	0.931	AIRPORT ROAD * SHUGNAK
DUMP/DOCK ROAD * ALAKANUK	97102	0.000	OLD AIRPORT ROAD * ALAKANUK	0.790	ROAD ENDING
DUNCAN ROAD * NORTH POLE	188718	0.000	ROAD BEGINNING	0.181	NEWBY ROAD * NORTH POLE
DUNDEE LOOP * NORTH POLE	188794	0.000	DAWSON ROAD (PLACK) * NORTH POLE	0.850	ROAD ENDING
DUNKEL STREET * FAIRBANKS	176490	0.000	ROAD BEGINNING	0.270	ROAD ENDING
DUPONT LANE * FNSB SW	174895	0.000	ISBERG ROAD EAST * FNSB SW	0.283	ROAD ENDING
DURHAM CIRCLE * NORTH POLE	188736	0.000	NEWBY ROAD * NORTH POLE	0.468	NEWBY ROAD * NORTH POLE
DYKE ROAD * NORTH POLE	188610	0.000	LAURANCE ROAD * NORTH POLE	0.820	OLD RICH @ NORTH POLE
DYLEN DRIVE * VALDEZ	191020	0.000	RICHARDSON HIGHWAY	0.396	FALCON WAY * VALDEZ
E STREET * ANDERSON	174365	0.000	ANDERSON ROAD * ANDERSON	0.246	SECOND STREET * ANDERSON
E STREET * FAIRBANKS	150043	0.000	ROAD BEGINNING	0.710	ROAD ENDING
E STREET * NENANA	174545	0.000	SEVENTH STREET * NENANA	0.479	FRONT STREET (PORT ACCESS) * NENANA
E STREET EAST * NOME	168815	0.000	ROAD BEGINNING	0.104	SIXTH AVENUE EAST * NOME
E STREET WEST * NOME	168525	0.000	RIVER STREET * NOME	0.236	FOURTH AVENUE WEST * NOME
EAGLE AVENUE * FAIRBANKS	176510	0.000	ROAD BEGINNING	0.310	SLATER DRIVE * FAIRBANKS
EAGLE AVENUE * VALDEZ	191023	0.000	DEREK WAY * VALDEZ	0.229	DYLEN DRIVE * VALDEZ
EAGLE CREEK ROAD * FBKS NSB	152040	0.000	STEESE EXPRESSWAY/HIGHWAY	0.691	ROAD ENDING
EAGLE DRIVE * VALDEZ	191021	0.000	DYLEN DRIVE * VALDEZ	0.407	RIVER DRIVE * VALDEZ
EAST COWLES STREET * FAIRBANKS	176220	0.000	WEST COWLES * FAIRBANKS	0.910	ROAD ENDING
EAST FORK ROAD * NOME	166538	0.000	COUNCIL ROAD * NOME	0.049	WEST FORK ROAD * NOME
EAST SIDE DRIVE * FNSB NE	151322	0.000	MEYERES ROAD * FNSB NE	0.266	ROAD ENDING
EAST THIRD AVENUE * FORT YUKON	169654	0.000	AIRPORT ROAD * FORT YUKON	1.614	ROAD ENDING
EASTERN STREET * EIELSON	188170	0.000	BAKER STREET * EIELSON	0.169	MILDRED AVENUE * EIELSON
EASTFIELD ROAD * BARROW	154019	0.000	ROAD BEGINNING	9.557	CAKEATTER ROAD * BARROW
EASTWOOD LANE * FNSB NE	151089	0.000	STEELE CREEK ROAD * FNSB NE	0.540	ROAD ENDING
EASY STREET * FAIRBANKS	176110	0.000	SANDURI STREET * FAIRBANKS	0.930	OLD RICH @ SOUTH FAIRBANKS
EBEN HOPSON STREET * BARROW	154002	0.000	CHURCH STREET * BARROW	0.510	LAURA MADISON STREET * BARROW
ECHO ACRES DRIVE * FAIRBANKS	150171	0.000	FIDELER ROAD * FAIRBANKS	0.712	ROAD ENDING
EDDIE LANE * NORTH POLE	188567	0.000	BUMPY ROAD * NORTH POLE	0.091	ROAD ENDING
EDGERTON HWY/MCCARTHY RD	198000	0.000	RICHARDSON HIGHWAY	92.616	KENNICOTT ROAD
EDNA STREET * KOTZEBUE	220071	0.000	FOURTH STREET * KOTZEBUE	0.114	SIXTH STREET * KOTZEBUE
EDSSON AVENUE * NORTH POLE	188421	0.000	ROAD BEGINNING	0.309	HURST ROAD * NORTH POLE
EDWARDS LANE * ALATNA	152603	0.000	ALATNA RIVER DRIVE * ALATNA	0.253	OSCAR'S WAY * ALATNA
EGAN DRIVE * VALDEZ	190525	0.000	FRONT STREET * VALDEZ	1.485	RICHARDSON HIGHWAY
EIELSON AVENUE NORTH * DELTA JUNCTION	185442	0.000	EIELSON STREET * DELTA JUNCTION	0.629	TANANA LOOP EXTENSION * DELTA JUNCTION

ALASKA DEPARTMENT OF TRANSPORTATION AND PUBLIC FACILITIES
 ROUTES BY DESCRIPTION- CDS ROUTE NUMBERS AS OF 15 MARCH 2014
 NORTHERN REGION

Description	CDS Route	Beg Mipt	Beg Feat	End Mipt	End Feat
EIELSON AVENUE SOUTH * DELTA JUNCTION	185446	0.000	EIELSON STREET * DELTA JUNCTION	0.630	TANANA LOOP EXTENSION * DELTA JUNCTION
EIELSON FARM COMMUNITY ROAD * EIELSON	188108	0.000	ROAD BEGINNING	0.967	EIELSON FARM ROAD * EIELSON
EIELSON FARM ROAD * EIELSON	188110	0.000	RICHARDSON HIGHWAY	7.759	OLD RICH/OLD VALDEZ TRAIL @ SALCHA
EIELSON STREET * DELTA JUNCTION	185445	0.000	EIELSON AVENUE SOUTH * DELTA JUNCTION	0.395	EIELSON AVENUE NORTH
EIELSON STREET * FAIRBANKS	175715	0.000	ROAD BEGINNING	0.230	AIRPORT WAY FRONTAGE ROAD
EIGHTH AVENUE * KOTZEBUE	220070	0.000	ROAD BEGINNING	0.265	TED STEVENS WAY * KOTZEBUE
EIGHTH STREET * CORDOVA	210975	0.000	EYAK LAKE ROAD * CORDOVA	0.032	ROAD ENDING
EIGHTH STREET * NENANA	174552	0.000	ROAD BEGINNING	0.230	C STREET * NENANA
EIKSKOSIK STREET * ATQASUK	154603	0.000	ROAD BEGINNING	1.786	ROAD ENDING
EISELE ROAD * STEESE HWY	152006	0.000	STEESE EXPRESSWAY/HIGHWAY	0.525	ROAD ENDING
E-JAY LANE * NORTH POLE	188581	0.000	DECKER BOULEVARD * NORTH POLE	0.064	ROAD ENDING
EKLUTNA STREET * VALDEZ	190544	0.000	ROAD BEGINNING	0.131	MEALS AVENUE * VALDEZ
ELDORADO ROAD * FBKS NSB	150146	0.000	BALLAINE ROAD * FAIRBANKS	1.000	ROAD ENDING
ELEMENTARY DRIVE * FBKS NSB	151030	0.000	CHENA HOT SPRINGS ROAD * FBKS NSB	0.470	ROAD ENDING
ELIZ STREET * NORTH POLE	188389	0.000	ROAD BEGINNING	0.124	PEEDE ROAD * NORTH POLE
ELIZABETH COURT * SALCHA	187724	0.000	RICHARDSON HIGHWAY	0.055	ROAD ENDING
ELLIOTT HIGHWAY	153000	0.000	OLD STEESE @ FOX * FAIRBANKS	153.862	ROAD ENDING
ELRAY STREET * FNSB NW	175129	0.000	GOLDHILL ROAD * FNSB NW	0.092	ROAD ENDING
ELVIRA AVENUE * NORTH POLE	188994	0.000	ROAD BEGINNING	0.273	ROAD ENDING
EMMONAK RD * EMMONAK	97202	0.000	KWIGUK STREET * EMMONAK	1.094	OLD AIRPORT ACCESS RD * EMMONAK
EMRICK STREET * DOT LAKE	183030	0.000	WALTERS AVENUE * DOT LAKE	0.080	ROAD ENDING
ERIC STREET * SALCHA	188007	0.000	ARMITAGE ROAD * SALCHA	0.184	HOWELL ROAD * SALCHA
ERMINE DRIVE * NORTH POLE	188541	0.000	ROAD BEGINNING	0.479	PLACK ROAD * NORTH POLE
ESRO ROAD * FBKS NSB	151015	0.000	CHENA HOT SPRINGS ROAD * FBKS NSB	2.860	ROAD ENDING
ESTER CREEK DRIVE * FNSB NW	174810	0.000	ROAD BEGINNING	0.537	OLD NENANA HWY * FNSB NW
ESTER DOME ROAD * FNSB NW	175460	0.000	SHEEP CREEK ROAD * FNSB NW	4.603	ROAD ENDING
ESTER DRIVE * FNSB NW	175107	0.000	TURNABOUT AVENUE * FNSB NW	0.512	ROAD ENDING
ESTERBROOK COURT * FNSB SW	175563	0.000	ROAD BEGINNING	0.225	JAMBOREE DRIVE * FNSB SW
ETHAM PARK ROAD * NORTH POLE	188625	0.000	HOUGHTON HILL DRIVE * NORTH POLE	0.051	ROAD ENDING
EUREKA ROAD #5 * ELLIOTT HWY	153044	0.000	ROAD BEGINNING	1.106	ELLIOTT HIGHWAY
EUREKA ROAD #6 * ELLIOTT HWY	153043	0.000	ROAD BEGINNING	1.028	ROAD ENDING
EUREKA ROAD #7 * ELLIOTT HWY	153042	0.000	ROAD BEGINNING	0.228	ELLIOTT HIGHWAY
EUREKA ROAD #8 * ELLIOTT HWY	153041	0.000	ELLIOTT HIGHWAY	0.673	ELLIOTT HIGHWAY
EUREKA ROAD #9 * ELLIOTT HWY	153040	0.000	ELLIOTT HIGHWAY	0.908	ELLIOTT HIGHWAY
EUREKA-RAMPART ROAD	153050	0.000	ELLIOTT HIGHWAY	11.870	EUREKA-RAMPART RD (AHS PROPOSED SECTION)
EVA CREEK ROAD * FNSB NW	175139	0.000	PARKS HIGHWAY	0.255	ROAD ENDING
EVANS AVENUE * SELAWIK	223600	0.000	RIVERS STREET * SELAWIK	0.321	ROAD ENDING
EVERGREEN STREET * FAIRBANKS	150137	0.000	ROAD BEGINNING	0.310	MARIKA ROAD * FAIRBANKS
EYAK AVENUE * CORDOVA	210016	0.000	OLSEN STREET * CORDOVA	0.036	ROAD ENDING
EYAK DRIVE * CORDOVA	210020	0.000	COPPER RIVER HIGHWAY	0.740	ROAD ENDING
EYAK LAKE FLOAT PLANE ROAD * CORDOVA	210007	0.000	COPPER RIVER HIGHWAY	0.114	ROAD ENDING
EYAK LAKE ROAD * CORDOVA	210900	0.000	SECOND STREET * CORDOVA	7.282	ROAD ENDING
EYAK RIVER ACCESS ROAD * CORDOVA	210011	0.000	COPPER RIVER HIGHWAY	0.073	ROAD ENDING
F STREET (FAREWELL AVENUE) * FAIRBANKS	150057	0.000	FAREWELL AVENUE * FAIRBANKS	0.480	ROAD ENDING
F STREET (TRAINOR GATE) * FAIRBANKS	150053	0.000	TRAINOR GATE ROAD * FAIRBANKS	0.230	BARANOFF AVENUE (TRAINOR GATE)
F STREET * ANDERSON	174375	0.000	ANDERSON ROAD * ANDERSON	0.369	THIRD STREET WEST * ANDERSON

ALASKA DEPARTMENT OF TRANSPORTATION AND PUBLIC FACILITIES
 ROUTES BY DESCRIPTION- CDS ROUTE NUMBERS AS OF 15 MARCH 2014
 NORTHERN REGION

Description	CDS Route	Beg Mipt	Beg Feat	End Mipt	End Feat
F STREET * NENANA	174547	0.000	SIXTH STREET (PORT ACCESS) * NENANA	0.342	FIRST STREET * NENANA
F STREET * RAMPART	153051	0.000	ROAD BEGINNING	0.064	3RD AVENUE * RAMPART
F STREET EAST * NOME	168825	0.000	KINGS ALLEY * NOME	0.172	SIXTH AVENUE EAST * NOME
F STREET WEST * NOME	168535	0.000	RIVER STREET * NOME	0.170	SEPPALA DRIVE * NOME
FAA HOUSING ROAD * NOME	168215	0.000	FAA/DOYLE ROAD * NOME	0.418	NATIONAL GUARD SPUR ROAD * NOME
FAA WAY * NENANA	174580	0.000	PARKS HIGHWAY	0.960	ROAD ENDING
FAA/DOYLE ROAD * NOME	167820	0.000	CENTER CREEK ROAD * NOME	0.586	ROAD ENDING
FABIAN DRIVE * FNSB NE	151012	0.000	BENNETT ROAD * FBKS NSB	1.280	ROAD ENDING
FAIRBANKS CREEK ROAD * FBKS NSB	152010	0.000	PEDRO DOME ROAD * STEESE HWY	8.268	ROAD ENDING
FAIRBANKS DRIVE * VALDEZ	190524	0.000	HAZELET AVENUE * VALDEZ	0.338	MEALS AVENUE * VALDEZ
FAIRBANKS STREET * FAIRBANKS	175870	0.000	WEST VALLEY HS ACCESS * FAIRBANKS	0.696	ROAD ENDING
FAIRHILL ROAD * FAIRBANKS	150070	0.000	FARMERS LOOP * FAIRBANKS	0.380	ROAD ENDING
FAIRWATER AVENUE * DELTA JUNCTION	185051	0.000	TRIPLE H ROAD (JACK WARREN) * DELTA JUNCTION	0.292	CLEARWATER LAKE
FAITH CREEK ROAD * FBKS NSB	152035	0.000	STEESE EXPRESSWAY/HIGHWAY	1.500	ROAD ENDING
FALCON WAY * VALDEZ	191028	0.000	DEREK WAY * VALDEZ	0.628	RIVER DRIVE * VALDEZ
FALES ROAD * DELTA JUNCTION	185363	0.000	ROAD BEGINNING	0.725	JACK WARREN ROAD * DELTA JUNCTION
FARARR ROAD * DELTA JUNCTION	185431	0.000	ROAD BEGINNING	0.492	TANANA LOOP EXTENSION * DELTA JUNCTION
FAREWELL AVENUE * FAIRBANKS	150044	0.000	3RD STREET * FAIRBANKS	0.780	F STREET (TRAINOR GATE) * FAIRBANKS
FARMERS LOOP * FAIRBANKS	150200	0.000	FAIRHILL ROAD * FAIRBANKS	8.433	COLLEGE ROAD * FAIRBANKS
FARMERS LOOP SPUR * FAIRBANKS	150600	0.000	FARMERS LOOP * FAIRBANKS	0.484	ROAD ENDING
FAYLES DRIVE * TOK	181965	0.000	CLARK DRIVE * TOK	0.499	SCHIOVULLI STREET * TOK
FEDERAL WAY * CORDOVA	210123	0.000	SECOND STREET * CORDOVA	0.048	ROAD ENDING
FEDERAL WAY * NOME	168661	0.000	FRONT STREET * NOME	0.046	FIRST AVE EAST (BERING) * NOME
FELIZ STREET * FNSB SE	189065	0.000	PERSINGER DRIVE_ * FNSB SE	0.436	ROAD ENDING
FERRY ROAD * HEALY/CANTWELL	173800	0.000	PARKS HIGHWAY	0.907	ROAD ENDING
FERRY ROAD/COPPER RIVER HWY WYE * CORDOVA	210509	0.000	FERRY TERMINAL ROAD * CORDOVA	0.030	COPPER RIVER HIGHWAY
FERRY STAGING LINE * CORDOVA	210511	0.000	FERRY TERMINAL ROAD * CORDOVA	0.128	FERRY TERMINAL ROAD * CORDOVA
FERRY TERMINAL ROAD * CORDOVA	210510	0.000	ROAD BEGINNING	0.088	CORDOVA MARINE ROUTE
FERRY WAY * VALDEZ	190501	0.000	VALDEZ SPUR MAINLINE MARINE ROUTE	0.113	HAZELET AVENUE * VALDEZ
FERRY/EVA/MOOSE CREEK ROAD	173900	0.000	ROAD BEGINNING	21.180	ROAD ENDING
FESTIVAL DRIVE * FNSB SW	175893	0.000	BECKER RIDGE ROAD * FAIRBANKS NSB	0.832	ISBERG ROAD EAST * FNSB
FIDALGO STREET * VALDEZ	190502	0.000	HAZELET AVENUE * VALDEZ	0.297	HARBOR DRIVE NORTH * VALDEZ
FIDDLE WAY * FNSB SW	174887	0.000	ROAD BEGINNING	1.460	ISBERG ROAD EAST * FNSB SW
FIDDLEHEAD LANE * VALDEZ	190580	0.000	ROAD BEGINNING	0.188	SALMONBERRY WAY * VALDEZ
FIDELER ROAD * FAIRBANKS	150170	0.000	FARMERS LOOP * FAIRBANKS	0.674	ECHO ACRES DRIVE * FAIRBANKS
FIELDING LAKE ROAD	197500	0.000	RICHARDSON HIGHWAY	1.790	ROAD ENDING
FIFTH AVENUE * KOTZEBUE	220040	0.000	TURF STREET * KOTZEBUE	0.836	AIRPORT LANE * KOTZEBUE
FIFTH AVENUE * NOME	168370	0.000	C STREET WEST * NOME	1.008	ROAD ENDING
FIFTH STREET * CORDOVA	210945	0.000	ROAD BEGINNING	0.075	ROAD ENDING
FIFTH STREET * DELTA JUNCTION	185078	0.000	RICHARDSON HIGHWAY	0.532	ALASKA HIGHWAY
FIFTH STREET * KOTZEBUE	220072	0.000	TURF STREET * KOTZEBUE	0.245	SIXTH STREET SPUR * KOTZEBUE
FIFTH STREET * NENANA	174540	0.000	A STREET * NENANA	0.359	E STREET * NENANA
FINELL DRIVE * NORTH POLE	188261	0.000	PERIDOT STREET * NORTH POLE	0.897	ROAD ENDING
FIREWEED DRIVE * NOORVIK	223551	0.000	RIVER ACCESS ROAD * NOORVIK	0.454	ROAD ENDING
FIREWEED STREET * TOK	182000	0.000	ALASKA HIGHWAY	0.180	ROAD ENDING
FIRST AVE EAST (BERING) * NOME	168310	0.000	BERING STREET * NOME	0.405	MOORE WAY * NOME

ALASKA DEPARTMENT OF TRANSPORTATION AND PUBLIC FACILITIES
 ROUTES BY DESCRIPTION- CDS ROUTE NUMBERS AS OF 15 MARCH 2014
 NORTHERN REGION

Description	CDS Route	Beg Mipt	Beg Feat	End Mipt	End Feat
FIRST AVE EAST (MINIX) * NOME	168311	0.000	MINIX WAY * NOME	0.379	N STREET EAST * NOME
FIRST AVENUE * TANANA	169502	0.000	ROAD BEGINNING	1.876	ROAD ENDING
FIRST AVENUE NORTH * GLENNALLEN	139880	0.000	CVEA CO-OP ROAD * GLENNALLEN	0.130	AURORA (SCHOOL) ROAD * GLENNALLEN
FIRST AVENUE WEST * NOME	168320	0.000	F STREET WEST * NOME	0.282	BERING STREET * NOME
FIRST STREET * GLENNALLEN	139820	0.000	ROAD BEGINNING	0.104	TERRACE ROAD * GLENNALLEN
FIRST STREET * HOLY CROSS	161601	0.000	AIRPORT ROAD * HOLY CROSS	0.854	ROAD ENDING
FIRST STREET * MENTASTA	237510	0.000	MENTASTA SPUR ROAD	0.108	SANDFORD WAY * MENTASTA
FIRST STREET * NENANA	174510	0.000	MAIN STREET * NENANA	0.493	F STREET * NENANA
FIRST STREET SOUTH * CORDOVA	210155	0.000	FISHERMAN AVENUE * CORDOVA	0.068	SAWMILL AVENUE * CORDOVA
FISH CREEK ROAD * STEESE HWY	152011	0.000	FAIRBANKS CREEK ROAD * FBKS NSB	2.130	ROAD ENDING
FISHERMAN AVENUE * CORDOVA	210152	0.000	ORCA STREET * CORDOVA	0.124	SECOND STREET SOUTH * CORDOVA
FISHING CAMP ROAD * KOTZEBUE	220085	0.000	AIR FORCE ROAD * KOTZEBUE	1.579	AIR FORCE ROAD * KOTZEBUE
FITZ COURT * FNSB NE	151085	0.000	STEELE CREEK ROAD * FNSB NE	0.260	ROAD ENDING
FIVE MILE CONNECTOR * CORDOVA	210010	0.000	COPPER RIVER HIGHWAY	0.047	FIVE MILE CUTOFF * CORDOVA
FIVE MILE CUTOFF * CORDOVA	211500	0.000	COPPER RIVER HIGHWAY	0.505	COPPER RIVER HIGHWAY
FLAT MOUNTAIN ROAD * FNSB NE	151331	0.000	ROAD BEGINNING	0.397	GOLD MINE TRAIL ROAD * FNSB NE
FLATPICK ROAD * FNSB SW	174888	0.000	FIDDLE WAY * FNSB SW	0.261	ROAD ENDING
FLEET STREET * DELTA JUNCTION	185178	0.000	ALASKA HIGHWAY	0.155	ROAD ENDING
FLEETWOOD WAY * NORTH POLE	188701	0.000	MANDEVILLE LOOP * NORTH POLE	0.157	ROAD ENDING
FLIGHT STREET * NORTH POLE	188433	0.000	HURST ROAD * NORTH POLE	0.938	MAULE LANE * NORTH POLE
FLYING SQUIRREL COURT * SALCHA	187706	0.000	ROAD BEGINNING	0.053	RICHARDSON HIGHWAY
FOOL'S GOLD ROAD * FNSB NE	151327	0.000	ROAD BEGINNING	0.637	GOLD MINE TRAIL ROAD * FNSB NE
FORAKER STREET * VALDEZ	190543	0.000	ROAD BEGINNING	0.132	MEALS AVENUE * VALDEZ
FORE & AFT DRIVE * NOME	168410	0.000	NOME/TELLER HIGHWAY	0.288	ROUND THE CLOCK ROAD * NOME
FOREST DRIVE * DELTA JUNCTION	185257	0.000	NISTLER ROAD * DELTA JUNCTION	0.630	ROAD ENDING
FOREST WAY * CORDOVA	210014	0.000	OLSEN STREET * CORDOVA	0.053	ROAD ENDING
FORESTRY WAY * CORDOVA	210560	0.000	ROAD BEGINNING	0.018	PIPE STREET * CORDOVA
FORT DAVIS ROAD * NOME	166536	0.000	COUNCIL ROAD * NOME	0.680	ROAD ENDING
FORT GREELY ACCESS ROAD * DELTA JUNCTION	197550	0.000	RICHARDSON HIGHWAY	0.100	ROAD ENDING
FORT YUKON TRAIL * VENETIE	169750	0.000	LANDFILL ACCESS ROAD * VENETIE	1.333	ROAD ENDING
FOURTH AVENUE * BEAVER	208002	0.000	THIRD AVENUE * BEAVER	0.250	C STREET * BEAVER
FOURTH AVENUE * KOTZEBUE	220030	0.000	LAKE STREET (SHORE) * KOTZEBUE	0.344	MISSION STREET * KOTZEBUE
FOURTH AVENUE * KOYUK	166152	0.000	LANDFILL/SEWAGE LAGOON ACCESS ROAD * KOY	0.500	ROAD ENDING
FOURTH AVENUE EAST * NOME	168300	0.000	ROAD BEGINNING	0.702	STEADMAN STREET * NOME
FOURTH AVENUE WEST * NOME	168360	0.000	STEADMAN STREET * NOME	0.543	E STREET WEST * NOME
FOURTH STREET (ADAMS) * CORDOVA	210937	0.000	ADAMS AVENUE WEST * CORDOVA	0.015	ROAD ENDING
FOURTH STREET (DAVIS) * CORDOVA	210935	0.000	DAVIS AVENUE (2ND AVE) * CORDOVA	0.217	ROAD ENDING
FOURTH STREET * DELTA JUNCTION	185076	0.000	JARVIS AVENUE * DELTA JUNCTION	0.513	TANANA STREET * DELTA JUNCTION
FOURTH STREET * GLENNALLEN	139850	0.000	ROAD BEGINNING	0.175	ROAD ENDING
FOURTH STREET * KOTZEBUE	220076	0.000	GARDEN STREET * KOTZEBUE	0.303	SIXTH STREET SPUR * KOTZEBUE
FOURTH STREET NORTH * NENANA	174530	0.000	A STREET * NENANA	0.437	F STREET * NENANA
FOURTH STREET SOUTH * NENANA	174532	0.000	PARKS HIGHWAY	0.028	A STREET * NENANA
FOXGLOVE STREET * FNSB SE	188975	0.000	MARIGOLD ROAD * FNSB SE	0.159	ASTER DRIVE * NORTH POLE
FRED MEYER WEST - OLD AIRPORT ROAD	175825	0.000	OLD AIRPORT ROAD * FAIRBANKS	0.300	ROAD ENDING
FREEDOM DRIVE * NORTH POLE	188415	0.000	HURST ROAD * NORTH POLE	0.256	INDEPENDENCE CIRCLE * NORTH POLE
FREEMAN ROAD * NORTH POLE	189072	0.000	NORDALE ROAD * NORTH POLE	2.363	ROAD ENDING

ALASKA DEPARTMENT OF TRANSPORTATION AND PUBLIC FACILITIES
 ROUTES BY DESCRIPTION- CDS ROUTE NUMBERS AS OF 15 MARCH 2014
 NORTHERN REGION

Description	CDS Route	Beg Mipt	Beg Feat	End Mipt	End Feat
FREEMONT STREET * EAGLE	255605	0.000	MISSION ROAD * EAGLE	0.047	FRONT STREET LOWER * EAGLE
FRIDA WAY * FNSB SW	174873	0.000	KALLENBERG ROAD * FNSB SW	0.594	ROSIE CREEK TRAIL * FNSB SW
FRIENDLY ROAD * SALCHA	187012	0.000	ROAD BEGINNING	0.243	PERIGRINE RIDGE ROAD * SALCHA
FRIENDS WAY * KOTZEBUE	220024	0.000	MISSION STREET * KOTZEBUE	0.182	BISON STREET * KOTZEBUE
FRONT STREET (PORT ACCESS) * NENANA	174500	0.000	ROAD BEGINNING	1.290	PARKS HIGHWAY
FRONT STREET * ELIM	166102	0.000	HILLSIDE STREET * ELIM	0.205	BIA ROAD * ELIM
FRONT STREET * NOME	168600	0.000	GREG KRUSCHEK AVENUE * NOME	1.122	RIVER STREET * NOME
FRONT STREET * VALDEZ	190584	0.000	EGAN DRIVE * VALDEZ	0.094	DEWEY COURT * VALDEZ
FRONT STREET LOWER * EAGLE	255645	0.000	ROAD BEGINNING	0.235	GOLDEN AVENUE * EAGLE
FRONT STREET NORTH * CORDOVA	210124	0.000	COUNCIL AVENUE (RAILROAD) * CORDOVA	0.026	ROAD ENDING
FRONT STREET SOUTH * CORDOVA	210125	0.000	ROAD BEGINNING	0.063	ADAMS AVENUE WEST * CORDOVA
FRONT STREET UPPER * EAGLE	255610	0.000	AMUNDESEN STREET * EAGLE	0.144	LINCOLN AVENUE * EAGLE
FROSTY AVENUE * NORTH POLE	188689	0.000	SEAVY DRIVE * NORTH POLE	0.098	CECILE STREET * NORTH POLE
FUGARWE COURT * NORTH POLE	188420	0.000	ROAD BEGINNING	0.069	EDSSON AVENUE * NORTH POLE
G STREET * ANDERSON	174385	0.000	ANDERSON ROAD * ANDERSON	0.246	SECOND STREET * ANDERSON
G STREET EAST * NOME	168835	0.000	THIRD AVENUE * NOME	0.285	GREG KRUSCHEK AVENUE * NOME
GAFFNEY ROAD (WAINWRIGHT MAIN GATE) FAIRBANKS	150005	0.000	AIRPORT WAY * FAIRBANKS	0.150	ROAD ENDING
GAFFNEY ROAD * FAIRBANKS	150007	0.000	BARNETTE STREET (ARPT WY) * FAIRBANKS	0.538	ROAD ENDING
GALENA DRIVE * VALDEZ	190517	0.000	HAZELET AVENUE * VALDEZ	0.310	MEALS AVENUE * VALDEZ
GALENA STREET * HEALY	173522	0.000	SULFIDE ROAD * HEALY	0.067	ROAD ENDING
GANDIL DRIVE * CORDOVA	210022	0.000	EYAK DRIVE * CORDOVA	0.163	ROAD ENDING
GARDEN STREET * KOTZEBUE	220065	0.000	THIRD AVENUE * KOTZEBUE	0.095	FOURTH STREET * KOTZEBUE
GARDEN STREET * TANANA	169504	0.000	FIRST AVENUE * TANANA	0.212	ROAD ENDING
GARNER DRIVE * FNSB NW	174824	0.000	OLD NENANA HWY * FNSB NW	0.463	BLIND MOSES ROAD * FNSB NW
GARNET DRIVE (E OF BADGER) * NORTH POLE	188553	0.000	ROAD BEGINNING	0.798	PERIDOT STREET * NORTH POLE
GARTZ ROAD * DELTA JUNCTION	185463	0.000	REMINGTON ROAD * DELTA JUNCTION	0.990	ROAD ENDING
GAS LAMP ROAD * NOME	168415	0.000	FORE & AFT DRIVE * NOME	0.107	ROAD ENDING
GEIST ROAD * FAIRBANKS	175800	0.000	JOHANSEN EXPRESSWAY * FAIRBANKS	1.738	CHENA PUMP ROAD * FAIRBANKS
GEORGE FOX WAY * KOTZEBUE	220022	0.000	MISSION WAY * KOTZEBUE	0.181	SHORE LANE * KOTZEBUE
GEORGE JR DRIVE * TOK	181960	0.000	ALASKA HIGHWAY	1.419	BOREALIS AVENUE * TOK
GERAGHTY AVENUE * FAIRBANKS	175726	0.000	UNIVERSITY AVENUE * FAIRBANKS	0.467	AIRPORT WAY N FRONTAGE ROAD
GERONIMO AVENUE * FNSB SE	188944	0.000	RUSSELL COURT * NORTH POLE	0.186	BADGER ROAD * FAIRBANKS
GILBERTSON WAY * DELTA JUNCTION	185365	0.000	ROAD BEGINNING	0.097	JACK WARREN ROAD * DELTA JUNCTION
GILLAM WAY (ARPT WY) * FAIRBANKS	176421	0.000	AIRPORT WAY * FAIRBANKS	0.490	ROAD ENDING
GILLAM WAY (NO OF 22ND) * FAIRBANKS	17642152	0.000	ROAD BEGINNING	0.200	22ND AVENUE * FAIRBANKS
GILLAM WAY (SO OF 22ND) * FAIRBANKS	17642153	0.000	22ND AVENUE * FAIRBANKS	0.470	ROAD ENDING
GILLIAM WAY * TOK	181952	0.000	ROAD BEGINNING	0.356	SCOBY WAY * TOK
GILLIGAN COURT * SALCHA	188020	0.000	OLD RICH/OLD VALDEZ TRAIL @ SALCHA	0.185	ROAD ENDING
GILMORE TRAIL * FBKS NSB	151210	0.000	STEELE CREEK ROAD * FNSB NE	6.933	ROAD ENDING
GINKO DRIVE * CORDOVA	210021	0.000	EYAK DRIVE * CORDOVA	0.060	ROAD ENDING
GINKO ROAD * FAIRBANKS	175805	0.000	ROAD BEGINNING	0.160	GEIST ROAD * FAIRBANKS
GIVE-A-WAY STREET * EIELSON	188150	0.000	OLD RICH @ EIELSON	0.496	ROAD ENDING
GLACIER CREEK ROAD * NOME	168907	0.000	NOME/TELLER HIGHWAY	15.088	ROAD ENDING
GLACIER DRIVE NORTH * VALDEZ	190574	0.000	ROAD BEGINNING	0.069	COTTONWOOD DRIVE * VALDEZ
GLACIER DRIVE SOUTH * VALDEZ	190568	0.000	KLUTINA STREET * VALDEZ	0.069	ROAD ENDING
GLACIER HAUL DUMP ROAD * VALDEZ	190911	0.000	RICHARDSON HIGHWAY	0.852	ROAD ENDING

ALASKA DEPARTMENT OF TRANSPORTATION AND PUBLIC FACILITIES
 ROUTES BY DESCRIPTION- CDS ROUTE NUMBERS AS OF 15 MARCH 2014
 NORTHERN REGION

Description	CDS Route	Beg Mipt	Beg Feat	End Mipt	End Feat
GLACIER SPUR ROAD * NOME	168903	0.000	OLD GLACIER CREEK ROAD * NOME	0.390	GLACIER CREEK ROAD * NOME
GLACIER STATE DRIVE * NORTH POLE	188996	0.000	ROAD BEGINNING	0.162	ROAD ENDING
GLASGOW DRIVE * FAIRBANKS NSB	175540	0.000	ROAD BEGINNING	0.400	TRINIDAD DRIVE * FAIRBANKS
GLENN HIGHWAY	135000	110.219	ALASCOM ROAD * MATSU	180.115	RICHARDSON HIGHWAY
GLENWOOD DRIVE * NORTH POLE	188659	0.000	LAURANCE ROAD * NORTH POLE	0.135	ROAD ENDING
GLIDE ROAD * NORTH POLE	188440	0.000	ROAD BEGINNING	0.073	AILERON COURT * NORTH POLE
GO THATA WAY * EIELSON	188140	0.000	ROAD BEGINNING	0.281	OLD RICH @ EIELSON
GOLD AVENUE * NOME	168125	0.000	PORT ROAD * NOME	0.396	ROAD ENDING
GOLD CHANNEL COURT * FNSB NW	175145	0.000	PARKS HIGHWAY	0.064	ROAD ENDING
GOLD LODE ROAD * FNSB NW	174828	0.000	ROAD BEGINNING	0.385	OLD NENANA HWY * FNSB NW
GOLD MINE TRAIL ROAD * FNSB NE	150060	0.000	STEESE EXPRESSWAY/HIGHWAY	4.001	GILMORE TRAIL * FBKS NSB
GOLD PAN ROAD * FNSB NE	151308	0.000	GOLDVEIN ROAD * FNSB NE	0.434	GOLD MINE TRAIL ROAD * FNSB NE
GOLD POKE DRIVE * FNSB NE	151303	0.000	GOLD MINE TRAIL ROAD * FNSB NE	0.148	ROAD ENDING
GOLD STREET * NORTH POLE	188631	0.000	LYLE AVENUE * NORTH POLE	0.239	BRANCH AVENUE * NORTH POLE
GOLDBEARING COURT * FNSB NE	151301	0.000	GOLD MINE TRAIL ROAD * FNSB NE	0.091	ROAD ENDING
GOLDEN AVENUE * EAGLE	255615	0.000	FRONT STREET LOWER * EAGLE	0.076	WATER STREET * EAGLE
GOLDENROD DRIVE * FNSB SE	188885	0.000	FELIZ STREET * FNSB SE	0.163	ROAD ENDING
GOLDHILL ROAD * FNSB NW	175100	0.000	PARKS HIGHWAY	3.384	SHEEP CREEK ROAD * FNSB NW
GOLDRUSH TRAIL * DELTA JUNCTION	185502	0.000	RIKA'S ROAD * DELTA JUNCTION	1.350	LEIGH ROAD * DELTA JUNCTION
GOLDSTREAK ROAD * FNSB NE	151319	0.000	PENNYWEIGHT DRIVE * FNSB NE	1.204	ROAD ENDING
GOLDSTREAM ROAD * FBKS NSB	151600	0.000	STEESE EXPRESSWAY/HIGHWAY	10.487	MURPHY DOME ROAD * FNSB NW
GOLDVEIN ROAD * FNSB NE	151307	0.000	BULLION DRIVE * FNSB NE	0.890	GOLD PAN ROAD * FNSB NE
GOLOVIN AIRPORT ROAD * GOLOVIN	166903	0.000	NICHOLS STREET * GOLOVIN	0.179	ROAD ENDING
GONE AGAIN DRIVE * NOME	168420	0.000	TEA KETTLE DRIVE * NOME	0.062	ROAD ENDING
GOOD TIME ROAD * RUBY	59604	0.000	KALAKAKET STREET * RUBY	0.398	AIRPORT ROAD * RUBY
GORDON ROAD * NORTH POLE	188615	0.000	ROAD BEGINNING	0.869	ROAD ENDING
GRANITE VIEW ROAD * DELTA JUNCTION	185459	0.000	ROAD BEGINNING	0.960	REMINGTON ROAD * DELTA JUNCTION
GRANTHAM LANE * NORTH POLE	188783	0.000	MOOSE WALK ROAD * NORTH POLE	0.071	ROAD ENDING
GRANTLEY AVENUE * TELLER	167045	0.000	SCHOOL ROAD * TELLER	0.370	ROAD ENDING
GRAPHITE LANE * HEALY	173536	0.000	CARBON WAY * HEALY	0.264	ROAD ENDING
GRAVEL SOURCE ROAD * ALATNA	152601	0.000	ROAD BEGINNING	0.629	ALATNA RIVER DRIVE * ALATNA
GRAYLING LANDFILL ROAD * GRAYLING	161553	0.000	H STREET * GRAYLING	0.759	ROAD ENDING
GRAYLING STREET * KOTZEBUE	220044	0.000	PTARMIGAN WAY * KOTZEBUE	0.095	SALMON STREET * KOTZEBUE
GREAT LAND ROAD * TOK	181936	0.000	MIDNIGHT SUN DRIVE * TOK	0.538	SLED DOG WAY * TOK
GREAT VIEW LANE * FNSB NE	151218	0.000	GILMORE TRAIL * FBKS NSB	0.660	ROAD ENDING
GREEN ROAD * FNSB SE	189115	0.000	BRADWAY ROAD * FAIRBANKS	0.311	ROAD ENDING
GREENSMITH ROAD * DELTA JUNCTION	185156	0.000	ROAD BEGINNING	1.850	ROAD ENDING
GREENSTONE ROAD * NORTH POLE	188522	0.000	BLACKSTONE ROAD * NORTH POLE	0.365	BLACKSTONE ROAD * NORTH POLE
GREENWOOD STREET * NORTH POLE	188517	0.000	PLACK ROAD * NORTH POLE	0.326	ROAD ENDING
GREG KRUSCHEK AVENUE * NOME	168000	0.000	FRONT STREET * NOME	1.395	BERING STREET * NOME
GRENAC ROAD * FAIRBANKS	150155	0.000	FARMERS LOOP * FAIRBANKS	1.154	ROAD ENDING
GRIEME ROAD * SALCHA	187708	0.000	RICHARDSON HIGHWAY	0.841	ROAD ENDING
GRIZZLY LANE * DELTA JUNCTION	185060	0.000	JARVIS AVENUE * DELTA JUNCTION	0.416	RICHARDSON AVENUE * DELTA JUNCTION
GROUSE COURT * FNSB SW	174855	0.000	RABBIT RUN * FNSB SW	0.223	ROAD ENDING
GRUBSTAKE ROAD * FNSB NE	151316	0.000	GOLD MINE TRAIL ROAD * FNSB NE	0.795	GOLD PAN ROAD * FNSB NE
GULKANA STREET * VALDEZ	190542	0.000	ROAD BEGINNING	0.128	MEALS AVENUE * VALDEZ

ALASKA DEPARTMENT OF TRANSPORTATION AND PUBLIC FACILITIES
 ROUTES BY DESCRIPTION- CDS ROUTE NUMBERS AS OF 15 MARCH 2014
 NORTHERN REGION

Description	CDS Route	Beg Mipt	Beg Feat	End Mipt	End Feat
GUNNAR LANE * STEESE HWY	152003	0.000	STEESE EXPRESSWAY/HIGHWAY	0.215	ROAD ENDING
GUNNING DRIVE * FNSB NE	151225	0.000	HUBNERITE ROAD NORTH * FAIRBANKS	0.456	ROAD ENDING
H & H LANE * NORTH POLE	188209	0.000	ROAD BEGINNING	0.775	OLD RICH @ NORTH POLE
H STREET * ANDERSON	174395	0.000	SECOND STREET * ANDERSON	0.223	ROAD ENDING
H STREET * GRAYLING	161552	0.000	THIRD STREET * GRAYLING	0.252	GRAYLING LANDFILL ROAD * GRAYLING
H STREET EAST * NOME	168845	0.000	THIRD AVENUE * NOME	0.204	SIXTH AVENUE EAST * NOME
HAGELBARGER AVENUE * FNSB NE	151040	0.000	STEESE EXPRESSWAY/HIGHWAY	0.988	OLD STEESE @ FOX * FAIRBANKS
HALL STREET * FAIRBANKS	176465	0.000	WENDELL STREET * FAIRBANKS	0.275	6TH AVENUE (HALL) * FAIRBANKS
HAMILTON AVENUE * FAIRBANKS	150120	0.000	ROAD BEGINNING	0.540	ROAD ENDING
HAMILTON STREET * SHAGELUK	161651	0.000	ROAD BEGINNING	0.580	MAIN STREET * SHAGELUK
HAMMOCK AVENUE * FNSB SE	189064	0.000	ROAD BEGINNING	0.187	FELIZ STREET * FNSB SE
HANAGITA STREET * VALDEZ	190505	0.000	MEALS AVENUE * VALDEZ	0.757	ROAD ENDING
HANGER WAY * VALDEZ	191002	0.000	AIRPORT ROAD * VALDEZ	0.211	ROAD ENDING
HANNAN ROAD LOWER * DELTA JUNCTION	185369	0.000	JACK WARREN ROAD * DELTA JUNCTION	0.476	ROAD ENDING
HANNAN ROAD UPPER * DELTA JUNCTION	185053	0.000	OLMSTEAD ROAD * DELTA JUNCTION	0.190	LAKEVIEW ROAD * DELTA JUNCTION
HANSON HOLLOW ROAD * DELTA JUNCTION	185510	0.000	RICHARDSON HIGHWAY	0.641	ROAD ENDING
HANSON ROAD * DELTA JUNCTION	185140	0.000	CLEARWATER ROAD * DELTA JUNCTION	4.965	ROAD ENDING
HANSON ROAD * FAIRBANKS	150126	0.000	AURORA DRIVE * FAIRBANKS	0.550	ROAD ENDING
HARBOR DRIVE NORTH * VALDEZ	190530	0.000	FIDALGO STREET * VALDEZ	0.427	ROAD ENDING
HARBOR DRIVE SOUTH * VALDEZ	190532	0.000	ROAD BEGINNING	0.478	KENNICOTT DRIVE * VALDEZ
HARBOR LOOP * CORDOVA	210115	0.000	NICHOLOFF WAY * CORDOVA	0.267	NICHOLOFF WAY * CORDOVA
HARDING LAKE DRIVE * SALCHA	187200	0.000	RICHARDSON HIGHWAY	0.868	COOLIDGE STREET * SALCHA
HARDING ROAD * STEVENS VILLAGE	207006	0.000	1ST AVENUE * STEVENS VILLAGE	0.414	ROAD ENDING
HARDROCK ROAD * FNSB NE	151314	0.000	ROAD BEGINNING	0.263	GOLD MINE TRAIL ROAD * FNSB NE
HARMONICA DRIVE * FNSB SW	174893	0.000	CRIPPLE CREEK ROAD * FNSB SW	0.255	FIDDLE WAY * FNSB SW
HARMONY DRIVE * FNSB SW	174862	0.000	CRIPPLE CREEK ROAD * FNSB SW	0.161	OPRY WAY * FNSB SW
HARP COURT * FNSB SW	174864	0.000	VIOLIN CIRCLE * FNSB SW	0.051	ROAD ENDING
HARPER AVENUE * DELTA JUNCTION	185219	0.000	NISTLER ROAD * DELTA JUNCTION	0.501	HAYES STREET * DELTA JUNCTION
HARRIS AVENUE * VALDEZ	190526	0.000	EGAN DRIVE * VALDEZ	0.085	ROAD ENDING
HARRIS ROAD * DELTA JUNCTION	185361	0.000	JACK WARREN ROAD * DELTA JUNCTION	0.600	ROAD ENDING
HARRISON CREEK ROAD * STEESE HWY	152045	0.000	STEESE EXPRESSWAY/HIGHWAY	11.280	ROAD ENDING
HARRY J PITKA WAY * RUBY	59610	0.000	SHORT STREET * RUBY	0.259	ROAD ENDING
HARRY LUCKE TRAIL * SALCHA	187210	0.000	BESSE BARNABAS TRAIL * SALCHA	0.577	RICHARDSON HIGHWAY
HARTZOG LOOP * FNSB SE	188957	0.000	BADGER ROAD * FAIRBANKS	0.569	BADGER ROAD * FAIRBANKS
HAYES CIRCLE * DELTA JUNCTION	185233	0.000	ROAD BEGINNING	0.056	HAYES STREET * DELTA JUNCTION
HAYES STREET * DELTA JUNCTION	185230	0.000	RICHARDSON HIGHWAY	0.647	DEBORAH STREET * DELTA JUNCTION
HAYSTACK DRIVE * ELLIOTT HWY	153016	0.000	ELLIOTT HIGHWAY	5.766	ROAD ENDING
HAZELET AVENUE * VALDEZ	190500	0.000	FERRY WAY * VALDEZ	0.887	ROBE RIVER DRIVE * VALDEZ
HEALY ACCESS ROAD * HEALY	173505	0.000	HEALY SPUR ROAD * HEALY	1.567	ROAD ENDING
HEALY CIRCLE * DELTA JUNCTION	185221	0.000	ROAD BEGINNING	0.051	HEALY STREET UPPER * DELTA JUNCTION
HEALY SCHOOL ROAD * HEALY	173502	0.000	HEALY SPUR ROAD * HEALY	0.429	ROAD ENDING
HEALY SPUR ROAD * HEALY	173500	0.000	HILLTOP ROAD * HEALY	13.728	ROAD ENDING
HEALY STREET LOWER * DELTA JUNCTION	185218	0.000	AURORA AVENUE * DELTA JUNCTION	0.175	SALCHA AVENUE * DELTA JUNCTION
HEALY STREET UPPER * DELTA JUNCTION	185220	0.000	SALCHA AVENUE * DELTA JUNCTION	0.269	CLEARWATER AVENUE SOUTH * DELTA JUNCTION
HECTOR EWAN ROAD * COPPER CENTER	195510	0.000	OLD RICH @ COPPER CENTER	1.879	ROAD ENDING
HELMERICKS AVENUE * FAIRBANKS	150104	0.000	ROAD BEGINNING	0.570	OLD STEESE @ FAIRBANKS * FAIRBANKS

ALASKA DEPARTMENT OF TRANSPORTATION AND PUBLIC FACILITIES
 ROUTES BY DESCRIPTION- CDS ROUTE NUMBERS AS OF 15 MARCH 2014
 NORTHERN REGION

Description	CDS Route	Beg Mipt	Beg Feat	End Mipt	End Feat
HENDERSON ROAD * FNSB NW	175105	0.000	GOLDHILL ROAD * FNSB NW	3.697	ESTER DOME ROAD * FNSB NW
HENRICHS ROAD EAST * CORDOVA	211405	0.000	WHISKEY RIDGE ROAD * CORDOVA	0.141	WHISKEY RIDGE ROAD * CORDOVA
HENRY STREET * DOT LAKE	183020	0.000	MILLER AVENUE * DOT LAKE	0.260	WALTERS AVENUE * DOT LAKE
HERB MILLER BLVD * FAIRBANKS	150106	0.000	WEST TRAINOR GATE ROAD * FAIRBANKS	0.358	ROAD ENDING
HERMAN STREET * BARROW	154040	0.000	ROAD BEGINNING	0.600	ROAD ENDING
HERMITAGE ACRES ROAD * SALCHA	186545	0.000	RICHARDSON HIGHWAY	0.279	ROAD ENDING
HERNING ROAD * FBKS NSB	151050	0.000	CHENA HOT SPRINGS ROAD * FBKS NSB	0.950	ROAD ENDING
HESS AVENUE * DELTA JUNCTION	185231	0.000	DEBORAH STREET * DELTA JUNCTION	0.241	RAPIDS STREET * DELTA JUNCTION
HICKMAN AVENUE * FNSB SE	189053	0.000	RUST AVENUE * FNSB SE	0.410	RENO LANE * FNSB SE
HIGH GRADE WAY * FNSB NE	151324	0.000	ROAD BEGINNING	0.737	ROAD ENDING
HIGHLAND DRIVE * CORDOVA	210003	0.000	COPPER RIVER HIGHWAY	0.160	ROAD ENDING
HIGHLAND DRIVE * FNSB NE	151203	0.000	STEELE CREEK ROAD * FNSB NE	0.195	ROAD ENDING
HIGHLINE DRIVE * SALCHA	187236	0.000	WALTS ROAD * SALCHA	0.301	ROAD ENDING
HILLSIDE DRIVE * TATITLEK	192700	0.000	COPPER MOUNTAIN STREET * TATITLEK	0.300	ROAD ENDING
HILLSIDE ROAD * HUGHES	169557	0.000	ROAD BEGINNING	1.055	HUGHES LAGOON ACCESS ROAD * HUGHES
HILLSIDE STREET * ELIM	166103	0.000	FRONT STREET * ELIM	0.105	TANK FARM ROAD * ELIM
HILLTOP ROAD * HEALY	173310	0.000	OTTO LAKE ROAD * HEALY	1.957	PARKS HIGHWAY
HIMILAYA ROAD * FNSB ELLIOTT HWY	153058	0.000	ROAD BEGINNING	4.644	ELLIOTT HIGHWAY
HITE STREET * FNSB SE	189119	0.000	ROAD BEGINNING	0.156	BRADWAY ROAD * FAIRBANKS
HOBBIT HILL DRIVE * FNSB NE	151114	0.000	ROAD BEGINNING	0.332	FABIAN DRIVE * FNSB NE
HOLLENBECK AVENUE * NORTH POLE	188602	0.000	LANCELOT STREET * NORTH POLE	0.204	ROAD ENDING
HOLLOWELL ROAD * NORTH POLE	188487	0.000	REPP ROAD * NORTH POLE	1.002	PLACK ROAD * NORTH POLE
HOLMES ROAD * FAIRBANKS	188850	0.000	BADGER ROAD * FAIRBANKS	3.661	BADGER ROAD * FAIRBANKS
HOMER DRIVE * NORTH POLE	188538	0.000	ATHENA CIRCLE * NORTH POLE	0.356	ATHENA CIRCLE * NORTH POLE
HOMESITE COURT NORTH * SALCHA	188011	0.000	STRINGER ROAD * SALCHA	0.189	ROAD ENDING
HOMESTEAD DRIVE * COPPER CENTER	195610	0.000	POPLAR ROAD * COPPER CENTER	0.151	ROAD ENDING
HOMESTEAD DRIVE * VALDEZ	190583	0.000	ROAD BEGINNING	0.546	EGAN DRIVE * VALDEZ
HONEYBEE LANE * NORTH POLE	188749	0.000	ROAD BEGINNING	0.191	LINEMAN AVENUE * NORTH POLE
HOONAH DRIVE * NORTH POLE	188720	0.000	YAKUTAT DRIVE * NORTH POLE	0.340	NOATAK DRIVE * NORTH POLE
HOPE STREET * EIELSON	188145	0.000	DA NEPHEW ST (HOPE) * EIELSON	0.214	OLD RICH @ EIELSON
HOPSON STREET * BARROW	154011	0.000	KIOGAK ROAD * BARROW	0.140	CHURCH STREET * BARROW
HORN WAY EAST * FNSB SW	174852	0.000	OWL DRIVE * FNSB SW	0.117	ROAD ENDING
HORN WAY WEST * FNSB SW	174853	0.000	OWL DRIVE * FNSB SW	0.152	ROAD ENDING
HORSESHOE WAY * FNSB SE	188998	0.000	BADGER ROAD * FAIRBANKS	0.596	ROAD ENDING
HOSLTON ROAD * FAIRBANKS	175830	0.000	AIRPORT WAY * FAIRBANKS	0.866	BOAT STREET * FAIRBANKS
HOSPITAL STREET * TANANA	169501	0.000	FIRST AVENUE * TANANA	0.151	AIRPORT ROAD * TANANA
HOUGHTON HILL DRIVE * NORTH POLE	188607	0.000	LYLE AVENUE * NORTH POLE	0.532	ROAD ENDING
HOUSING ROAD * TETLIN	181703	0.000	CHURCH ROAD * TETLIN	0.230	ROAD ENDING
HOUSING TRAIL * SHISHMAREF	166200	0.000	MAIN STREET * SHISHMAREF	0.205	ROAD ENDING
HOWARD COURT * NORTH POLE	188337	0.000	WHITMAN ROAD * NORTH POLE	0.092	ROAD ENDING
HOWELL ROAD * SALCHA	187716	0.000	ROAD BEGINNING	0.251	RICHARDSON HIGHWAY
HUBNERITE ROAD NORTH * FAIRBANKS	151224	0.000	GILMORE TRAIL * FBKS NSB	0.386	ROAD ENDING
HUGHES AVENUE * DELTA JUNCTION	185386	0.000	REEVE AVENUE * DELTA JUNCTION	0.292	EIELSON STREET * DELTA JUNCTION
HUGHES LAGOON ACCESS ROAD * HUGHES	169559	0.000	HILLSIDE ROAD * HUGHES	0.901	ROAD ENDING
HUGHES ROAD * CANYON CREEK	186020	0.000	NOOVIK ROAD * CANYON CREEK	0.908	ROAD ENDING
HULA HULA DRIVE * KAKTOVIK	154753	0.000	ROAD BEGINNING	1.545	ROAD ENDING

ALASKA DEPARTMENT OF TRANSPORTATION AND PUBLIC FACILITIES
 ROUTES BY DESCRIPTION- CDS ROUTE NUMBERS AS OF 15 MARCH 2014
 NORTHERN REGION

Description	CDS Route	Beg Mipt	Beg Feat	End Mipt	End Feat
HUNTER STREET * FAIRBANKS	150103	0.000	ROAD BEGINNING	0.137	ROAD ENDING
HURST ROAD * NORTH POLE	188860	0.000	MAVENCAMP CIRCLE (FRANKLIN) * NORTH POLE	4.459	PERIDOT STREET * NORTH POLE
I STREET EAST * NOME	168855	0.000	THIRD AVENUE * NOME	0.199	SIXTH AVENUE EAST * NOME
ICHABOD STREET * NORTH POLE	188393	0.000	ROAD BEGINNING	0.237	PEEDE ROAD * NORTH POLE
ICY VIEW ALLEY #1 * NOME	168455	0.000	FORE & AFT DRIVE * NOME	0.098	ROAD ENDING
ICY VIEW ALLEY #2 * NOME	168465	0.000	JACK BOOT STREET * NOME	0.130	FORE & AFT DRIVE * NOME
ICY VIEW ALLEY #3 * NOME	168460	0.000	OUT OF THE WAY * NOME	0.063	ROUND THE CLOCK ROAD * NOME
IDITAROD STREET * VALDEZ	190555	0.000	HAZELET AVENUE * VALDEZ	0.133	ROAD ENDING
ILLINOIS STREET * ANAKTUVUK PASS	152550	0.000	SUMMER STREET * ANAKTUVUK PASS	0.180	ROAD ENDING
ILLINOIS STREET * FAIRBANKS	176325	0.000	CUSHMAN STREET * FAIRBANKS	0.693	COLLEGE ROAD * FAIRBANKS
INDEPENDENCE CIRCLE * NORTH POLE	188417	0.000	YELLOWSTONE ROAD * NORTH POLE	0.552	YELLOWSTONE ROAD * NORTH POLE
INDUSTRIAL AVENUE * FAIRBANKS	175725	0.000	VAN HORN ROAD * FAIRBANKS	0.530	30TH AVENUE * FAIRBANKS
INDUSTRIAL ROAD (FIA) * FAIRBANKS	175730	0.000	UNIVERSITY AVENUE * FAIRBANKS	2.370	AIRPORT WAY * FAIRBANKS
INDUSTRY ROAD * CORDOVA	210101	0.000	BREAKWATER AVENUE * CORDOVA	0.200	RAILROAD AVENUE * CORDOVA
INGRESS STREET * CORDOVA	210919	0.000	CHASE AVENUE * CORDOVA	0.042	ROAD ENDING
INGRID DRIVE * SALCHA	188014	0.000	OLD RICH/OLD VALDEZ TRAIL @ SALCHA	0.167	ROAD ENDING
INTERNATIONAL STREET * FAIRBANKS	176010	0.000	VAN HORN ROAD * FAIRBANKS	0.530	30TH AVENUE * FAIRBANKS
IPPIG STREET * POINT HOPE	154803	0.000	POINT HOPE AIRPORT ROAD * POINT HOPE	0.382	ROAD ENDING
IRENE MAE STREET * NORTH POLE	188687	0.000	ANTON AVENUE * NORTH POLE	0.431	SILVERLEAF AVENUE (NEWBY) * NORTH POLE
ISAAC AVENUE * DOT LAKE	183000	0.000	ALASKA HIGHWAY	0.177	DUMP ROAD * DOT LAKE
ISBERG ROAD EAST * FNSB SW	174860	0.000	CHENA RIDGE ROAD * FAIRBANKS	2.257	CRIPPLE CREEK ROAD * FNSB SW
ISBERG ROAD WEST * FNSB SW	174859	0.000	SONATA DRIVE * FNSB SW	0.301	ROAD ENDING
ISDEN COURT * FNSB SE	189016	0.000	ROAD BEGINNING	0.049	LAKLOEY DRIVE * NORTH POLE
ISMO DRIVE * NORTH POLE	188638	0.000	ROAD BEGINNING	0.239	ROAD ENDING
J STREET * NENANA	174555	0.000	ROAD BEGINNING	0.373	FRONT STREET (PORT ACCESS) * NENANA
JACK BOOT STREET * NOME	168430	0.000	OSBORN ROAD * NOME	0.130	OUT OF THE WAY * NOME
JACK WADE STREET * TOK	182056	0.000	TOK CUTOFF HIGHWAY	0.695	TONY CONRAD III DRIVE * TOK
JACK WARREN ROAD * DELTA JUNCTION	185000	0.000	DICKSON ROAD * DELTA JUNCTION	6.360	RICHARDSON HIGHWAY
JACKSON STREET NORTH * NORTH POLE	188550	0.000	ROAD BEGINNING	0.094	KIMI STREET * NORTH POLE
JAGO STREET * VALDEZ	190554	0.000	HAZELET AVENUE * VALDEZ	0.132	ROAD ENDING
JAI ALAI ROAD * NORTH POLE	188705	0.000	MISTLETOE DRIVE * NORTH POLE	0.046	MANDEVILLE LOOP * NORTH POLE
JAMBOREE DRIVE * FNSB SW	175562	0.000	FESTIVAL DRIVE * FNSB SW	0.527	ROAD ENDING
JAMES STREET * BIRCH CREEK	209001	0.000	ROAD BEGINNING	0.278	AIRPORT ROAD * BIRCH CREEK
JAMES STREET * DELTA JUNCTION	185255	0.000	ROAD BEGINNING	1.354	NISTLER ROAD * DELTA JUNCTION
JAN LAKE ROAD * TOK	180200	0.000	ALASKA HIGHWAY	0.503	ROAD ENDING
JANNEL STREET * DELTA JUNCTION	185375	0.000	ROAD BEGINNING	0.087	JACK WARREN ROAD * DELTA JUNCTION
JARVIS AVENUE * DELTA JUNCTION	185070	0.000	GRIZZLY LANE * DELTA JUNCTION	0.627	ROAD ENDING
JASON PLACE * DELTA JUNCTION	185371	0.000	ROAD BEGINNING	0.087	JACK WARREN ROAD * DELTA JUNCTION
JEANNETTE WAY * FNSB NW	175141	0.000	PARKS HIGHWAY	0.155	ROAD ENDING
JEFFERSON STREET * EAGLE	255550	0.000	3RD AVENUE * EAGLE	0.143	1ST AVENUE * EAGLE
JENNICK AVENUE * FNSB NE	151211	0.000	GILMORE TRAIL * FBKS NSB	0.245	ROAD ENDING
JEREMY LANE * NORTH POLE	188722	0.000	ROAD BEGINNING	0.064	NEWBY ROAD * NORTH POLE
JERRY COLRUDS ROAD * HEALY	173325	0.000	PARKS HIGHWAY	0.148	ROAD ENDING
JESSICA LOOP * NORTH POLE	188532	0.000	WHISPERING PINES STREET * NORTH POLE	0.342	WHISPERING PINES ST
JETTY ROAD * NOME	168145	0.000	PORT ROAD * NOME	0.549	ROAD ENDING
JIM MCKINLEY DRIVE * COPPER CENTER	195515	0.000	HECTOR EWAN ROAD * COPPER CENTER	0.144	ROAD ENDING

ALASKA DEPARTMENT OF TRANSPORTATION AND PUBLIC FACILITIES
 ROUTES BY DESCRIPTION- CDS ROUTE NUMBERS AS OF 15 MARCH 2014
 NORTHERN REGION

Description	CDS Route	Beg Mipt	Beg Feat	End Mipt	End Feat
JIM THORPE COURT * NORTH POLE	188704	0.000	MANDEVILLE LOOP * NORTH POLE	0.061	ROAD ENDING
JOGGERS COURT * NORTH POLE	188688	0.000	ROAD BEGINNING	0.086	SEAVY DRIVE * NORTH POLE
JOHANNA COURT * NORTH POLE	188381	0.000	ROAD BEGINNING	0.109	DAKOTA STREET * NORTH POLE
JOHANSEN EXPRESSWAY * FAIRBANKS	177200	0.000	UNIVERSITY AVENUE * FAIRBANKS	4.196	STEESE EXPRESSWAY/HIGHWAY
JOHNALYN COURT * NORTH POLE	188714	0.000	ROAD BEGINNING	0.086	NEWBY ROAD * NORTH POLE
JOHNSON ROAD * SALCHA	187900	0.000	RICHARDSON HIGHWAY	10.715	ROAD ENDING
JON SUMMAR ROAD * TOK	182058	0.000	TOK CUTOFF HIGHWAY	0.600	ROAD ENDING
JON SUMMAR WAY * TOK	182059	0.000	TOK SENIOR CENTER ROAD * TOK	0.140	JON SUMMAR ROAD * TOK
JONY DAN LANE * NORTH POLE	188304	0.000	MISSION ROAD * NORTH POLE	0.242	CACHE WAY * NORTH POLE
JOSHUA WAY * NORTH POLE	188745	0.000	ROAD BEGINNING	0.062	LINEMAN AVENUE * NORTH POLE
JOYCE DRIVE * FAIRBANKS	175552	0.000	ROAD BEGINNING	0.430	ROAD ENDING
JUDGE AREND AVENUE * FNSB NW	175112	0.000	DOME ROAD * FNSB NW	0.447	ROAD ENDING
JUDY LANE * NORTH POLE	188774	0.000	WYATT ROAD * NORTH POLE	0.440	DAWSON ROAD (BUZBY) * NORTH POLE
JULIE LANE * NORTH POLE	188358	0.000	BROCK ROAD * FNSB SE	0.108	ROAD ENDING
JUNE BUG LOOP EAST * FNSB NW	174807	0.000	SIEGRIST DRIVE * FNSB NW	0.236	ROAD ENDING
JUNE BUG LOOP WEST * FNSB NW	174809	0.000	SIEGRIST DRIVE * FNSB NW	0.096	ROAD ENDING
JUNE TURNAROUND * NORTH POLE	188303	0.000	MISSION ROAD * NORTH POLE	0.082	ROAD ENDING
JUPITER DRIVE * NORTH POLE	188789	0.000	VENUS DRIVE * NORTH POLE	0.277	MARS AVENUE * NORTH POLE
K STREET * NENANA	174557	0.000	9TH STREET * NENANA	0.268	ROAD ENDING
K STREET EAST * NOME	168865	0.000	FRONT STREET * NOME	0.351	GREG KRUSCHEK AVENUE * NOME
K STREET WEST * NOME	168120	0.000	THIRD AVE WEST (K ST WEST) * NOME	0.083	PORT ROAD * NOME
KALAKAKET STREET * FAIRBANKS	175755	0.000	AIRPORT WAY S FRONTAGE RD (WASHINGTON)	0.090	REWAK DRIVE * FAIRBANKS
KALAKAKET STREET * RUBY	59605	0.000	WILD BERRY STREET * RUBY	0.050	GOOD TIME ROAD * RUBY
KALLENBERG ROAD * FNSB SW	174876	0.000	LIVINGSTON LOOP * FNSB SW	2.064	CRIPPLE CREEK ROAD * FNSB SW
KALSPELL LOOP * NORTH POLE	188887	0.000	PERIDOT STREET * NORTH POLE	0.489	PERIDOT STREET * NORTH POLE
KALTAG DRIVE * NORTH POLE	188716	0.000	ROAD BEGINNING	0.670	ROAD ENDING
KANTISHNA ROAD	173100	0.000	ROAD BEGINNING	4.500	ROAD ENDING
KANUQ STREET * POINT HOPE	154805	0.000	ROAD BEGINNING	0.342	ROAD ENDING
KARLUK STREET * BARROW	154050	0.000	ROAD BEGINNING	0.670	ROAD ENDING
KATHUL STREET * TOK	181985	0.000	PRINGLE ROAD * TOK	0.585	KIMBALL ROAD * TOK
KATIE DRIVE * NOME	168905	0.000	ROAD BEGINNING	0.808	NOME/TELLER HIGHWAY
KATY JILL COURT * NORTH POLE	188353	0.000	ROAD BEGINNING	0.074	CARRIE LYNN DRIVE * NORTH POLE
KAVA ROAD * SAVOONGA	166301	0.000	WAGHIYI ROAD * SAVOONGA	0.173	ROAD ENDING
KAYE AVENUE * EIELSON	188178	0.000	ROAD BEGINNING	0.399	CLAUDE STREET * EIELSON
KEASTER ROAD * DELTA JUNCTION	185022	0.000	NISTLER ROAD * DELTA JUNCTION	0.837	REMINGTON ROAD * DELTA JUNCTION
KEELING ROAD * FAIRBANKS	189061	0.000	ROAD BEGINNING	1.218	ROAD ENDING
KEENIK STREET * ATQASUK	154600	0.000	EIKSKOSIK STREET * ATQASUK	0.217	NOYUKOK STREET * ATQASUK
KELLUM/HILTON * FAIRBANKS	176424	0.000	1ST AVENUE * FAIRBANKS	1.430	MOORE STREET * FAIRBANKS
KENNEDY STREET * STEBBINS	166250	0.000	CARIBOU STREET * STEBBINS	0.340	CARIBOU STREET * STEBBINS
KENNICOTT AVENUE * FAIRBANKS	176445	0.000	LATHROP STREET (2ND AVE) * FAIRBANKS	0.300	WEST COWLES * FAIRBANKS
KENNICOTT DRIVE * VALDEZ	190531	0.000	HARBOR DRIVE SOUTH * VALDEZ	0.126	KOBUK DRIVE * VALDEZ
KENNICOTT ROAD	198030	0.000	EDGERTON HWY/MCCARTHY RD	4.257	ROAD ENDING
KENSINGTON AVENUE * NORTH POLE	188628	0.000	NELSON ROAD * NORTH POLE	0.489	GORDON ROAD * NORTH POLE
KERSTEN COURT * NORTH POLE	188734	0.000	NEWBY ROAD * NORTH POLE	0.192	ROAD ENDING
KETCHUM CREEK ROAD * CIRCLE HOT SPRINGS	152052	0.000	CIRCLE HOT SPRINGS ROAD * CIRCLE HOT SPR	0.221	ROAD ENDING
KICKS COURT * NORTH POLE	188731	0.000	ROUTE 66 * NORTH POLE	0.049	ROAD ENDING

ALASKA DEPARTMENT OF TRANSPORTATION AND PUBLIC FACILITIES
 ROUTES BY DESCRIPTION- CDS ROUTE NUMBERS AS OF 15 MARCH 2014
 NORTHERN REGION

Description	CDS Route	Beg Mipt	Beg Feat	End Mipt	End Feat
KILLIAN ROAD * HEALY	173330	0.000	ROAD BEGINNING	1.189	ROAD ENDING
KIMBALL ROAD * TOK	181986	0.000	PRINGLE ROAD * TOK	0.766	BLACKBURN AVENUE * TOK
KIMBALL STREET * DELTA JUNCTION	185216	0.000	RICHARDSON HIGHWAY	0.668	CLEARWATER AVENUE NORTH * DELTA JUNCTION
KIMBERLY LANE * SALCHA	186515	0.000	LOST LAKE ROAD * BIRCH LAKE	0.235	ROAD ENDING
KIMI STREET * NORTH POLE	188551	0.000	ROAD BEGINNING	0.194	ROAD ENDING
KING SALMON AVENUE * DELTA JUNCTION	185056	0.000	ARCTIC GRAYLING AVENUE * DELTA JUNCTION	0.397	SOUHRADA ROAD * DELTA JUNCTION
KINGKINKGIN ROAD * WALES	166401	0.000	ROAD BEGINNING	0.370	NAVAL STATION ROAD * WALES
KINGS ALLEY * NOME	168392	0.000	F STREET EAST * NOME	0.068	G STREET EAST * NOME
KINGS PLACE * NOME	168390	0.000	DIVISION STREET NORTH * NOME	0.373	KINGS ALLEY * NOME
KIOGAK ROAD * BARROW	154045	0.000	PISOKAK STREET * BARROW	0.477	STEVENSON STREET * BARROW
KIYUKLOOK ROAD * SAVOONGA	166303	0.000	MOKIYUK ROAD * SAVOONGA	1.538	ROAD ENDING
KLUTINA STREET * VALDEZ	190560	0.000	COTTONWOOD DRIVE * VALDEZ	0.677	ROAD ENDING
KNIGHT LANE * DELTA JUNCTION	185175	0.000	ALASKA HIGHWAY	0.240	ROAD ENDING
KNIGHT ROAD * DELTA JUNCTION	185031	0.000	DICKSON ROAD * DELTA JUNCTION	0.117	ROAD ENDING
KOBE ROAD * HEALY/CANTWELL	173720	0.000	PARKS HIGHWAY	1.962	ROAD ENDING
KOBUK DRIVE * VALDEZ	190534	0.000	MEALS AVENUE * VALDEZ	0.419	KENNICOTT DRIVE * VALDEZ
KONGOSAK ROAD * BARROW	154035	0.000	STEVENSON STREET * BARROW	0.200	OGROOK ROAD * BARROW
KOONZ DRIVE * NORTH POLE	188985	0.000	WILLEDA STREET * NORTH POLE	0.151	DILLON AVENUE * NORTH POLE
KOTH COURT * FNSB SW	174871	0.000	ROSIE CREEK TRAIL * FNSB SW	0.200	ROAD ENDING
KOTZEBUE WAY * KOTZEBUE	220006	0.000	SECOND AVENUE (MISSION) * KOTZEBUE	0.149	LAGOON STREET * KOTZEBUE
KOUGAROK ROAD/NOME-TAYLOR HWY * NOME	167500	0.000	COUNCIL ROAD * NOME	85.313	ROAD ENDING
KOYUKUK CITY STREETS * KOYUKUK	169450	0.000	ROAD BEGINNING	0.700	ROAD ENDING
KOYUKUK DRIVE (SOUTH) * FAIRBANKS	175312	0.000	TANANA LOOP * FAIRBANKS	0.310	ROAD ENDING
KOYUKUK ROAD * KOYUKUK	169457	0.000	THIRD RIDGE ROAD * KOYUKUK	1.955	ROAD ENDING
KOZAK STREET * KIANA	223505	0.000	ROAD BEGINNING	0.202	WILLOW STREET (AIRPORT) * KIANA
KREB DRIVE * FNSB SW	175534	0.000	MARMOT HILL ROAD * FNSB SW	0.095	ROAD ENDING
KRIS KRINGLE DRIVE * NORTH POLE	188754	0.000	DONNER DRIVE * NORTH POLE	0.406	ROAD ENDING
KROGSTIE LANE * FNSB NW	174821	0.000	OLD NENANA HWY * FNSB NW	0.496	OLD WOOD ROAD * FNSB NW
KUK ROAD * WAINWRIGHT	154655	0.000	AHLOAKSAGEAK ROAD * WAINWRIGHT	0.336	ROAD ENDING
KUSKOKWIM ROAD * FAIRBANKS	175315	0.000	TANANA DRIVE * FAIRBANKS	0.300	TANANA LOOP * FAIRBANKS
KUSZ (EMMAUS) ROAD * DELTA JUNCTION	185183	0.000	ALASKA HIGHWAY	1.164	NISTLER ROAD * DELTA JUNCTION
KUTCHIN STREET * CHALKYITSIK	158001	0.000	AIRPORT ROAD * CHALKYITSIK	0.541	ROAD ENDING
KWIGUK STREET * EMMONAK	97204	0.000	CITY OFFICE ROAD * EMMONAK	0.331	ROAD ENDING
L STREET EAST * NOME	168875	0.000	FIRST AVE EAST (MINIX) * NOME	0.161	FIFTH AVENUE * NOME
LA REE WAY * FNSB NW	175108	0.000	ESTER DRIVE * FNSB NW	0.152	HENDERSON ROAD * FNSB NW
LACEY STREET * FAIRBANKS	176460	0.000	WENDELL STREET * FAIRBANKS	0.480	12TH AVENUE * FAIRBANKS
LADESSA ROAD * FNSB SE	188955	0.000	ROAD BEGINNING	0.185	ROAD ENDING
LAGOON ROAD * ANDERSON	174306	0.000	ANDERSON ROAD * ANDERSON	0.303	ROAD ENDING
LAGOON STREET * KOTZEBUE	220015	0.000	SHORE AVENUE * KOTZEBUE	0.424	ROAD ENDING
LAKE COLLEEN DRIVE EAST * DEADHORSE	150980	0.000	AIRPORT WAY * DEADHORSE	1.690	SPINE ROAD EAST * DEADHORSE
LAKE COLLEEN DRIVE WEST * DEADHORSE	150975	0.000	AIRPORT WAY * DEADHORSE	1.941	SPINE ROAD EAST * DEADHORSE
LAKE INIAKOK COURT * NORTH POLE	188587	0.000	LAKWOOD LOOP * NORTH POLE	0.077	ROAD ENDING
LAKE LOUISE ROAD	139700	0.000	GLENN HIGHWAY	18.738	ROAD ENDING
LAKE SELBY COURT * NORTH POLE	188589	0.000	LAKWOOD LOOP * NORTH POLE	0.068	ROAD ENDING
LAKE STREET (SAND) * KOTZEBUE	220062	0.000	WANDA STREET * KOTZEBUE	0.215	ROAD ENDING
LAKE STREET (SHORE) * KOTZEBUE	220005	0.000	SHORE AVENUE * KOTZEBUE	0.175	FOURTH AVENUE * KOTZEBUE

ALASKA DEPARTMENT OF TRANSPORTATION AND PUBLIC FACILITIES
 ROUTES BY DESCRIPTION- CDS ROUTE NUMBERS AS OF 15 MARCH 2014
 NORTHERN REGION

Description	CDS Route	Beg Mipt	Beg Feat	End Mipt	End Feat
LAKEVIEW DRIVE * CORDOVA	210005	0.000	COPPER RIVER HIGHWAY	0.037	MT ECCLES STREET * CORDOVA
LAKEVIEW DRIVE * FAIRBANKS	180015	0.000	ROAD BEGINNING	0.940	OLD RICH @ SOUTH FAIRBANKS
LAKEVIEW ROAD * DELTA JUNCTION	185054	0.000	HANNAN ROAD UPPER * DELTA JUNCTION	0.106	ROAD ENDING
LAKEWOOD LOOP * NORTH POLE	188586	0.000	NELSON ROAD * NORTH POLE	0.943	ROAD ENDING
LAKLOEY DRIVE * NORTH POLE	188835	0.000	BADGER ROAD * FAIRBANKS	2.151	BRADWAY ROAD * FAIRBANKS
LANCE LANE * FNSB NE	151097	0.000	ROAD BEGINNING	0.199	VIOLET DRIVE * FNSB NE
LANCELOT STREET * NORTH POLE	188601	0.000	HOLLENBECK AVENUE * NORTH POLE	0.488	HOLLENBECK AVENUE * NORTH POLE
LANDFILL ACCESS * AMBLER	223051	0.000	ROAD BEGINNING	2.185	WARING STREET * AMBLER
LANDFILL ACCESS * HUSLIA	169580	0.000	AIRPORT ROAD * HUSLIA	1.226	ROAD ENDING
LANDFILL ACCESS * KOTLIK	97351	0.000	ROAD BEGINNING	0.234	AIRPORT ROAD * KOTLIK
LANDFILL ACCESS * MARSHALL	97301	0.000	AIRPORT ROAD * MARSHALL	0.217	ROAD ENDING
LANDFILL ACCESS * SHISHMAREF	166202	0.000	ROAD BEGINNING	1.410	AIRPORT ROAD * SHISHMAREF
LANDFILL ACCESS ROAD * BEAVER	208001	0.000	THIRD AVENUE * BEAVER	1.909	ROAD ENDING
LANDFILL ACCESS ROAD * BUCKLAND	223400	0.000	ROAD BEGINNING	4.458	AIRPORT ROAD * BUCKLAND
LANDFILL ACCESS ROAD * ELIM	166106	0.000	MOSES POINT ROAD * ELIM	0.174	ROAD ENDING
LANDFILL ACCESS ROAD * EMMONAK	97207	0.000	EMMONAK RD * EMMONAK	0.074	ROAD ENDING
LANDFILL ACCESS ROAD * FORT YUKON	169652	0.000	SPRUCE STREET * FORT YUKON	2.076	ROAD ENDING
LANDFILL ACCESS ROAD * HEALY LAKE	183400	0.000	ROAD BEGINNING	1.250	ROAD ENDING
LANDFILL ACCESS ROAD * KAKTOVIK	154750	0.000	ROAD BEGINNING	0.489	AIRPORT ROAD * KAKTOVIK
LANDFILL ACCESS ROAD * KALTAG	159301	0.000	ROAD BEGINNING	2.944	5TH STREET * KALTAG
LANDFILL ACCESS ROAD * KIVALINA	223451	0.000	BERING STREET * KIVALINA	1.309	ROAD ENDING
LANDFILL ACCESS ROAD * KOYUKUK	169451	0.000	KOYUKUK ROAD * KOYUKUK	0.057	ROAD ENDING
LANDFILL ACCESS ROAD * LAKE MINCHUMINA	169701	0.000	AIRPORT ACCESS ROAD * LAKE MINCHUMINA	1.649	ROAD ENDING
LANDFILL ACCESS ROAD * NOORVIK	223550	0.000	RIVER ACCESS ROAD * NOORVIK	7.176	ROAD ENDING
LANDFILL ACCESS ROAD * PILOT STATION	95002	0.000	ROAD BEGINNING	0.104	AIRPORT ROAD * PILOT STATION
LANDFILL ACCESS ROAD * POINT LAY	154852	0.000	ROAD BEGINNING	1.529	AIRPORT ROAD * POINT LAY
LANDFILL ACCESS ROAD * SAINT MARYS	97011	0.000	ROAD BEGINNING	0.253	AIRPORT ROAD * ST MARYS
LANDFILL ACCESS ROAD * STEBBINS	166252	0.000	ROAD BEGINNING	0.420	STEBBINS-SAINT MICHAEL ROAD * STEBBINS
LANDFILL ACCESS ROAD * STEVENS VILLAGE	207005	0.000	AIRPORT ROAD * STEVENS VILLAGE	1.033	ROAD ENDING
LANDFILL ACCESS ROAD * TATITLEK	192705	0.000	AIRPORT ACCESS ROAD * TATITLEKT	0.371	ROAD ENDING
LANDFILL ACCESS ROAD * TETLIN	181706	0.000	TETLIN ACCESS ROAD * TETLIN	0.366	ROAD ENDING
LANDFILL ACCESS ROAD * UNALAKLEET	166858	0.000	ROAD BEGINNING	0.113	NORTH RIVER ROAD * UNALAKLEET
LANDFILL ACCESS ROAD * VENETIE	169751	0.000	ROAD BEGINNING	0.880	ROAD ENDING
LANDFILL ACCESS ROAD * WAINWRIGHT	154651	0.000	AHLOAKSAGEAK ROAD * WAINWRIGHT	2.352	ROAD ENDING
LANDFILL ACCESS ROAD * WHITE MOUNTAIN	166450	0.000	WHITE MOUNTAIN HILL ROAD * WHITE MOUNTAI	0.205	ROAD ENDING
LANDFILL ROAD * GLENNALLEN	139815	0.000	ROAD BEGINNING	0.104	GLENN HIGHWAY
LANDFILL ROAD * MANLEY HOT SPRINGS	153069	0.000	ELLIOTT HIGHWAY	0.108	ROAD ENDING
LANDFILL ROAD * TANANA	169503	0.000	ROAD BEGINNING	2.285	AIRPORT ROAD * TANANA
LANDFILL ROAD * TELLER	167005	0.000	NOME/TELLER HIGHWAY	0.246	ROAD ENDING
LANDFILL ROAD * UNALAKLEET	166851	0.000	BEACH EAST ROAD * UNALAKLEET	3.100	NORTH RIVER ROAD * UNALAKLEET
LANDFILL/SEWAGE LAGOON ACCESS * NOATAK	223002	0.000	ROAD BEGINNING	0.772	AIRPORT ROAD * NOATAK
LANDFILL/SEWAGE LAGOON ACCESS ROAD * KOYUK	166154	0.000	ROAD BEGINNING	0.672	FOURTH AVENUE * KOYUK
LANDFILL/SEWAGE LAGOON RD * ST. MICHAEL	166800	0.000	SIDEWALK STREET * ST. MICHAEL	0.810	ROAD ENDING
LANDFILL/SEWAGE LAGOON ROAD * GOLOVIN	166901	0.000	GOLOVIN AIRPORT ROAD * GOLOVIN	2.143	ROAD ENDING
LANES WAY * NOME	168635	0.000	FRONT STREET * NOME	0.047	FIRST AVE EAST (BERING) * NOME
LARIX DRIVE * NORTH POLE	188991	0.000	ROAD BEGINNING	0.355	BADGER ROAD * FAIRBANKS

ALASKA DEPARTMENT OF TRANSPORTATION AND PUBLIC FACILITIES
 ROUTES BY DESCRIPTION- CDS ROUTE NUMBERS AS OF 15 MARCH 2014
 NORTHERN REGION

Description	CDS Route	Beg Mipt	Beg Feat	End Mipt	End Feat
LARKSPUR LOOP * COPPER CENTER	195240	0.000	SILVER SPRINGS ROAD * COPPER CENTER	0.540	SILVER SPRINGS ROAD
LARRY SPENGLER ROAD * DELTA JUNCTION	185300	0.000	RICHARDSON HIGHWAY	6.612	RICHARDSON HIGHWAY
LATHROP STREET (2ND AVE) * FAIRBANKS	176440	0.000	2ND AVENUE (WILBUR) * FAIRBANKS	0.810	ROAD ENDING
LATHROP STREET * FAIRBANKS	176201	0.000	WEST COWLES * FAIRBANKS	1.697	ROAD ENDING
LAURA MADISON STREET (CAKEATTER) * BARROW	154008	0.000	ROAD BEGINNING	0.151	CAKEATTER ROAD * BARROW
LAURA MADISON STREET * BARROW	154015	0.000	EBEN HOPSON STREET * BARROW	0.900	ROAD ENDING
LAURANCE ROAD * NORTH POLE	188650	0.000	OLD RICH @ NORTH POLE	1.449	ROAD ENDING
LAURANCE ROAD EAST * NORTH POLE	188652	0.000	MISTLETOE DRIVE * NORTH POLE	2.547	ROAD ENDING
LAURENE STREET * FAIRBANKS	175775	0.000	ROAD BEGINNING	0.400	AIRPORT WAY S FRONTAGE
LAUSEN AVENUE LOWER * EIELSON	188180	0.000	CLAUDE STREET * EIELSON	0.488	BAKER STREET * EIELSON
LAUSEN AVENUE UPPER * EIELSON	188182	0.000	BAKER STREET * EIELSON	0.163	MILDRED AVENUE * EIELSON
LAWLOR ROAD * FAIRBANKS	175427	0.000	MILLER HILL ROAD * FAIRBANKS	0.584	ROAD ENDING
LAZELLE ROAD * FAIRBANKS	150076	0.000	STEESE EXPRESSWAY/HIGHWAY	0.220	ROAD ENDING
LE FEVRE STREET * CORDOVA	210921	0.000	COPPER RIVER HIGHWAY	0.271	EYAK LAKE ROAD * CORDOVA
LEASURE STREET (NORTH OF 32ND) * FAIRBANKS	190701	0.000	ROAD BEGINNING	0.168	ROAD ENDING
LEE LANE * DELTA JUNCTION	185334	0.000	ALYS AVENUE * DELTA JUNCTION	0.121	TERRI TERRACE * DELTA JUNCTION
LEE LANE * NORTH POLE	188342	0.000	BROCK ROAD * FNSB SE	0.243	WINTERGREEN LANE * NORTH POLE
LEIGH ROAD * DELTA JUNCTION	185509	0.000	ROAD BEGINNING	1.286	ROAD ENDING
LEMON LANE * FNSB NW	175113	0.000	JUDGE AREND AVENUE * FNSB NW	0.158	ROAD ENDING
LENG ROAD * DELTA JUNCTION	185158	0.000	ROAD BEGINNING	1.519	ROAD ENDING
LEONA LANE * DELTA JUNCTION	185344	0.000	ROAD BEGINNING	0.230	RICHARDSON HIGHWAY
LESTER BENCH ROAD * NOME	168220	0.000	CENTER CREEK ROAD * NOME	0.927	NOME/TELLER HIGHWAY
LESTER LANE * DELTA JUNCTION	185024	0.000	ROAD BEGINNING	0.346	KEASTER ROAD * DELTA JUNCTION
LESTER ROAD * HEALY	173625	0.000	PARKS HIGHWAY	0.321	ROAD ENDING
LEUTHOLD DRIVE * FNSB ELLIOTT HWY	153027	0.000	HAYSTACK DRIVE * ELLIOTT HWY	3.697	ROAD ENDING
LEW MEYERS LANE (PR) * NORTH POLE	188308	0.000	MISSION ROAD * NORTH POLE	0.132	ROAD ENDING
LIGNITE ROAD * HEALY/CANTWELL	173700	0.000	PARKS HIGHWAY	2.803	ROAD ENDING
LILL'S WAY * FNSB SW	175523	0.000	PERKINS DRIVE * FNSB SW	0.094	ROAD ENDING
LINCOLN AVENUE * EAGLE	255560	0.000	STEEL STREET (2ND AVE) * EAGLE	0.095	FRONT STREET UPPER * EAGLE
LINEMAN AVENUE * NORTH POLE	188740	0.000	NEWBY ROAD * NORTH POLE	0.500	DAWSON ROAD (BUZBY) * NORTH POLE
LINTON WAY * NOME	168645	0.000	FIRST AVE EAST (BERING) * NOME	0.062	THIRD AVENUE * NOME
LIONS DRIVE * ANDERSON	174320	0.000	TAMARACK STREET * ANDERSON	0.081	ASPEN STREET * ANDERSON
LIONS ROAD * NORTH POLE	188980	0.000	BADGER ROAD * FAIRBANKS	0.125	WILLEDA STREET * NORTH POLE
LISA ANN DRIVE * NORTH POLE	188352	0.000	ROAD BEGINNING	0.489	BROCK ROAD * FNSB SE
LISMORE CIRCLE * NORTH POLE	188596	0.000	PLACK ROAD * NORTH POLE	0.554	PLACK ROAD * NORTH POLE
LITTLE CREEK ROAD * NOME	168250	0.000	GREG KRUSCHEK AVENUE * NOME	0.547	CENTER CREEK ROAD * NOME
LITTLE LOOP ROAD * RUBY	59602	0.000	RUBY/POORMAN ROAD * RUBY	0.818	AIRPORT ROAD * RUBY
LITTLE SHOT ROAD * FNSB SW	175153	0.000	ROAD BEGINNING	0.274	PARKS HIGHWAY
LIVENGOOD ROAD * LIVENGOOD	152500	0.000	ROAD BEGINNING	4.130	OLD ELLIOTT @ LIVENGOOD
LIVINGSTON LOOP * FNSB SW	174878	0.000	KALLENBERG ROAD * FNSB SW	1.098	ROAD ENDING
LOFTUS ROAD * FAIRBANKS	175850	0.000	GEIST ROAD * FAIRBANKS	0.480	ROAD ENDING
LOIS LANE * FNSB NE	151215	0.000	GILMORE TRAIL * FBKS NSB	0.086	ROAD ENDING
LOLLY DRIVE * NORTH POLE	188578	0.000	ROAD BEGINNING	0.313	NELSON ROAD * NORTH POLE
LONG CIRCLE * NORTH POLE	188505	0.000	PLACK ROAD * NORTH POLE	0.574	ROAD ENDING
LONI LANE * DELTA JUNCTION	185333	0.000	BREWIS BLVD * DELTA JUNCTION	0.178	ROAD ENDING
LOON LANE * FNSB SE	189108	0.000	SNOWBIRD DRIVE * NORTH POLE	0.159	ROAD ENDING

ALASKA DEPARTMENT OF TRANSPORTATION AND PUBLIC FACILITIES
 ROUTES BY DESCRIPTION- CDS ROUTE NUMBERS AS OF 15 MARCH 2014
 NORTHERN REGION

Description	CDS Route	Beg Mipt	Beg Feat	End Mipt	End Feat
LOPP LAGOON ROAD * WALES	166406	0.000	ROAD BEGINNING	3.691	ROAD ENDING
LORI LANE * NORTH POLE	188431	0.000	ROAD BEGINNING	0.068	HURST ROAD * NORTH POLE
LOST AVENUE * DELTA JUNCTION	185225	0.000	SALCHA AVENUE * DELTA JUNCTION	0.178	HEALY STREET UPPER * DELTA JUNCTION
LOST LAKE ROAD * BIRCH LAKE	186500	0.000	RICHARDSON HIGHWAY	0.576	ROAD ENDING
LOST LAKE ROAD * DELTA JUNCTION	185600	0.000	QUARTZ LAKE ROAD * DELTA JUNCTION	0.315	ROAD ENDING
LOST LANE * FNSB NW	175143	0.000	PARKS HIGHWAY	0.078	ROAD ENDING
LOUISE LANE * FNSB NW	175106	0.000	HENDERSON ROAD * FNSB NW	0.171	ROAD ENDING
LOWE STREET * VALDEZ	190553	0.000	ROAD BEGINNING	0.351	ROAD ENDING
LUCINDA COURT * NORTH POLE	188354	0.000	CARRIE LYNN DRIVE * NORTH POLE	0.162	ROAD ENDING
LUCKIES LANE * FNSB SE	189113	0.000	ROAD BEGINNING	0.240	BRADWAY ROAD * FAIRBANKS
LUDECKER ROAD * FAIRBANKS	175530	0.000	CHENA PUMP ROAD * FAIRBANKS	0.515	CHENA PUMP ROAD * FAIRBANKS
LUKE AVENUE * DOT LAKE	183045	0.000	HENRY STREET * DOT LAKE	0.345	DUMP ROAD * DOT LAKE
LULLABELLE LANE * FNSB NW	175131	0.000	GOLDHILL ROAD * FNSB NW	0.054	ROAD ENDING
LYLE AVENUE * NORTH POLE	188605	0.000	CONIFER DRIVE * NORTH POLE	0.916	GORDON ROAD * NORTH POLE
LYNDEN WAY * NOME	168480	0.000	KOUGAROK ROAD/NOME-TAYLOR HWY * NOME	0.587	OSBORN ROAD * NOME
M STREET EAST * NOME	168885	0.000	SIXTH AVENUE EAST * NOME	0.222	FIRST AVE EAST (MINIX) * NOME
MABEL LANE * GLENNALLEN	139825	0.000	ROAD BEGINNING	0.327	GLENN HIGHWAY
MACKENZIE TRAIL * TOK	181970	0.000	RED FOX DRIVE * TOK	2.008	BOREALIS AVENUE * TOK
MAE'S WAY * TOK	181954	0.000	ROAD BEGINNING	0.254	SCOBY WAY * TOK
MAGGIE DRIVE * SALCHA	187710	0.000	ROAD BEGINNING	0.220	RICHARDSON HIGHWAY
MAGNETO COURT * NORTH POLE	188434	0.000	FLIGHT STREET * NORTH POLE	0.046	ROAD ENDING
MAIL TRAIL ROAD (FIA) * FAIRBANKS	175760	0.000	INDUSTRIAL ROAD (FIA) * FAIRBANKS	0.277	DALE ROAD * FAIRBANKS
MAIN STREET * ALLAKAKET	152653	0.000	A STREET * ALLAKAKET	0.495	ROAD ENDING
MAIN STREET * ANAKTUVUK PASS	152551	0.000	ILLINOIS STREET * ANAKTUVUK PASS	2.546	ROAD ENDING
MAIN STREET * ANVIK	161502	0.000	ROAD BEGINNING	0.308	CHARLIE WOLF ROAD * ANVIK
MAIN STREET * ARCTIC VILLAGE	152401	0.000	ROAD BEGINNING	0.408	ROAD ENDING
MAIN STREET * FNSB NW	174830	0.000	VILLAGE ROAD * FNSB NW	0.123	ROAD ENDING
MAIN STREET * NENANA	174509	0.000	THIRD STREET * NENANA	0.183	FRONT STREET (PORT ACCESS) * NENANA
MAIN STREET * NOATAK	223003	0.000	WILLOW STREET * NOATAK	0.496	ROAD ENDING
MAIN STREET * NORTHWAY	180850	0.000	NORTHWAY ROAD * NORTHWAY	0.612	ROAD ENDING
MAIN STREET * SHAGELUK	161650	0.000	RIVERSIDE STREET * SHAGELUK	0.155	HAMILTON STREET * SHAGELUK
MAIN STREET * SHISHMAREF	166204	0.000	AIRPORT ROAD * SHISHMAREF	0.429	ROAD ENDING
MAIN STREET * UNALAKLEET	166853	0.000	ROAD BEGINNING	0.631	AIRPORT ROAD * UNALAKLEET
MAIN STREET * WHITE MOUNTAIN	166451	0.000	WHITE MOUNTAIN HILL ROAD * WHITE MOUNTAIN	0.296	ROAD ENDING
MAIN STREET USA * DELTA JUNCTION	185437	0.000	BERM ROAD * DELTA JUNCTION	2.126	ROAD ENDING
MALAMUTE ROAD * TOK	181880	0.000	WILLOW AVENUE WEST * TOK	0.235	SPRUCE STREET * TOK
MANDEVILLE LOOP * NORTH POLE	188703	0.000	BIATHALON AVENUE * NORTH POLE	0.520	MARATHON WAY * NORTH POLE
MANDOLIN CIRCLE * FNSB SW	174869	0.000	CRIPPLE CREEK ROAD * FNSB SW	0.358	CRIPPLE CREEK ROAD * FNSB SW
MARATHON WAY * NORTH POLE	188707	0.000	BIATHALON AVENUE * NORTH POLE	0.096	SILVERLEAF AVENUE (NEWBY) * NORTH POLE
MARBLE COURT * NORTH POLE	188503	0.000	ROAD BEGINNING	0.048	PLACK ROAD * NORTH POLE
MARCASITE ROAD * HEALY	173523	0.000	SULFIDE ROAD * HEALY	0.109	ROAD ENDING
MARCHUK ROAD * DELTA JUNCTION	185351	0.000	JACK WARREN ROAD * DELTA JUNCTION	0.200	ROAD ENDING
MARGARET AVENUE * FAIRBANKS	150180	0.000	COLLEGE ROAD * FAIRBANKS	0.220	ROAD ENDING
MARIE COURT * NORTH POLE	188582	0.000	ROAD BEGINNING	0.097	NELSON ROAD * NORTH POLE
MARIGOLD ROAD * FNSB SE	188974	0.000	BADGER ROAD * FAIRBANKS	0.626	WOLL ROAD * NORTH POLE
MARIKA ROAD * FAIRBANKS	150128	0.000	ROAD BEGINNING	0.500	ROAD ENDING

ALASKA DEPARTMENT OF TRANSPORTATION AND PUBLIC FACILITIES
 ROUTES BY DESCRIPTION- CDS ROUTE NUMBERS AS OF 15 MARCH 2014
 NORTHERN REGION

Description	CDS Route	Beg Mipt	Beg Feat	End Mipt	End Feat
MARINE WAY * CORDOVA	210108	0.000	SEAFOOD LANE * CORDOVA	0.098	ROAD ENDING
MARINE WAY SOUTH * CORDOVA	210161	0.000	SECOND STREET SOUTH * CORDOVA	0.066	ROAD ENDING
MARKET STREET * FAIRBANKS	175770	0.000	ROAD BEGINNING	0.270	ROAD ENDING
MARKET STREET * NENANA	174517	0.000	THIRD STREET * NENANA	0.204	FRONT STREET (PORT ACCESS) * NENANA
MARLETTE COURT * NORTH POLE	188883	0.000	BOULDER AVENUE * NORTH POLE	0.072	ROAD ENDING
MARLIN STREET * FAIRBANKS	175727	0.000	AIRPORT WAY N FRONTAGE ROAD (MARLIN)	0.049	GERAGHTY AVENUE * FAIRBANKS
MARMOT HILL ROAD * FNSB SW	175533	0.000	ROSIE CREEK RD @ CHENA RIDGE * FNSB SW	0.480	ROAD ENDING
MARQUISE COURT * FNSB SE	189128	0.000	ROAD BEGINNING	0.049	CARAT LOOP * FNSB SE
MARS AVENUE * NORTH POLE	188790	0.000	DAWSON ROAD (PLACK) * NORTH POLE	0.251	JESSICA LOOP * NORTH POLE
MARY ANN STREET * FAIRBANKS	175986	0.000	TURNER STREET SOUTH * FAIRBANKS	0.420	ROAD ENDING
MAULE LANE * NORTH POLE	188454	0.000	ROAD BEGINNING	0.151	ROAD ENDING
MAVENCAMP CIRCLE (FRANKLIN) * NORTH POLE	188401	0.000	HURST ROAD * NORTH POLE	0.308	ROAD ENDING
MAYA LANE * FNSB NE	151217	0.000	GILMORE TRAIL * FBKS NSB	0.724	ROAD ENDING
MCCAFEE STREET * DELTA JUNCTION	185322	0.000	LARRY SPENGLER ROAD * DELTA JUNCTION	0.160	RICHARDSON HIGHWAY
MCFADDEN LANE * FNSB NW	175465	0.000	ROAD BEGINNING	0.151	ESTER DOME ROAD * FNSB NW
MCGONNELL WAY * NORTH POLE	188733	0.000	ROAD BEGINNING	0.053	NEVIN AVENUE * NORTH POLE
MCGRATH ROAD * FBKS NSB	151400	0.000	OLD STEESE @ FOX * FAIRBANKS	2.867	FARMERS LOOP * FAIRBANKS
MCKINLEY STREET * VALDEZ	191902	0.000	MINERAL CREEK LOOP * VALDEZ	0.284	ROAD ENDING
MCLAIN STREET * NOME	168110	0.000	BELMONT STREET * NOME	0.158	SEPPALA DRIVE * NOME
MCVEY STREET * NORTH POLE	188686	0.000	CECILE STREET * NORTH POLE	0.094	IRENE MAE STREET * NORTH POLE
MEADOW RUE AVENUE (PEEDE) * NORTH POLE	188387	0.000	ROAD BEGINNING	0.469	ROAD ENDING
MEALS AVENUE * VALDEZ	190515	0.000	FIDALGO STREET * VALDEZ	0.764	ROBE RIVER DRIVE * VALDEZ
MEKIANA ROAD * ANAKTUVUK PASS	152553	0.000	SUMMER STREET * ANAKTUVUK PASS	0.158	ROAD ENDING
MELANIE LANE * FNSB SW	175524	0.000	CHIEF JOHN DRIVE * FNSB SW	0.506	PERKINS DRIVE * FNSB SW
MELODY LANE * DELTA JUNCTION	185323	0.000	LARRY SPENGLER ROAD * DELTA JUNCTION	0.109	MCCAFEE STREET * DELTA JUNCTION
MENDELTONA STREET * VALDEZ	190552	0.000	PACIFIC AVENUE * VALDEZ	0.245	ROAD ENDING
MENKENT DRIVE * HEALY	174015	0.000	STAMPEDE ROAD * HEALY/CANTWELL	0.186	ROAD ENDING
MENTASTA AVENUE * TOK	181984	0.000	PRINGLE ROAD * TOK	0.722	BLACKBURN AVENUE * TOK
MENTASTA SPUR ROAD	237500	0.000	TOK CUTOFF HIGHWAY	7.146	ROAD ENDING
MERCIER STREET * FAIRBANKS	176055	0.000	ROAD BEGINNING	0.500	22ND AVENUE * FAIRBANKS
MERTZ ROAD * DELTA JUNCTION	185433	0.000	TANANA LOOP EXTENSION * DELTA JUNCTION	0.227	ROAD ENDING
METTLER WAY NORTH * NOME	168671	0.000	THIRD AVENUE * NOME	0.030	KINGS PLACE * NOME
METTLER WAY SOUTH * NOME	168665	0.000	FRONT STREET * NOME	0.103	THIRD AVENUE * NOME
MEYERES ROAD * FNSB NE	151321	0.000	GOLDSTREAK ROAD * FNSB NE	0.267	ROAD ENDING
MIDDLE FORK ROAD * FNSB ELLIOTT HWY	153025	0.000	HAYSTACK DRIVE * ELLIOTT HWY	1.013	ROAD ENDING
MIDNIGHT SUN DRIVE * TOK	181935	0.000	ROAD BEGINNING	3.939	RED FOX DRIVE * TOK
MIDWAY PLACER ROAD * FNSB SW	175150	0.000	BERTON ROAD * FNSB SW	0.303	ROAD ENDING
MILDRED AVENUE * EIELSON	188184	0.000	ROAD BEGINNING	0.257	LAUSEN AVENUE UPPER * EIELSON
MILK MAID LANE * FNSB NW	175843	0.000	PARKS HIGHWAY	0.238	PARKS RIDGE ROAD * FNSB NW
MILLER AVENUE * DOT LAKE	183025	0.000	ALASKA HIGHWAY	0.528	DUMP ROAD * DOT LAKE
MILLER CREEK ROAD * STEESE HWY	152044	0.000	HARRISON CREEK ROAD * STEESE HWY	2.500	ROAD ENDING
MILLER HILL ROAD * FAIRBANKS	175425	0.000	SHEEP CREEK ROAD * FNSB NW	1.703	ROAD ENDING
MILLER HILL ROAD * SHAW CREEK	186010	0.000	RICHARDSON HIGHWAY	1.191	ROAD ENDING
MILLER LANE * NORTH POLE	188346	0.000	ROAD BEGINNING	0.403	BROCK ROAD * FNSB SE
MILO STREET * FNSB SE	189123	0.000	BRADWAY ROAD * FAIRBANKS	0.270	ROAD ENDING
MIL-TAN ROAD * DELTA JUNCTION	185045	0.000	TANANA LOOP EXTENSION * DELTA JUNCTION	1.997	NISTLER ROAD * DELTA JUNCTION

ALASKA DEPARTMENT OF TRANSPORTATION AND PUBLIC FACILITIES
 ROUTES BY DESCRIPTION- CDS ROUTE NUMBERS AS OF 15 MARCH 2014
 NORTHERN REGION

Description	CDS Route	Beg Mipt	Beg Feat	End Mipt	End Feat
MINERAL CREEK DRIVE * VALDEZ	190510	0.000	HANAGITA STREET * VALDEZ	0.281	ROAD ENDING
MINERAL CREEK LOOP * VALDEZ	191900	0.000	RICHARDSON HIGHWAY	1.615	RICHARDSON HIGHWAY
MINERAL CREEK PLACE * VALDEZ	190513	0.000	MINERAL CREEK DRIVE * VALDEZ	0.018	ROAD ENDING
MINERAL CREEK ROAD * VALDEZ	190512	0.000	MINERAL CREEK DRIVE * VALDEZ	5.596	ROAD ENDING
MINERVA COURT * FNSB SE	189071	0.000	PERSINGER DRIVE_ * FNSB SE	0.056	ROAD ENDING
MINERVA STREET * KOTZEBUE	220064	0.000	SAND STREET * KOTZEBUE	0.091	SAND STREET * KOTZEBUE
MINIX WAY * NOME	168685	0.000	FRONT STREET * NOME	0.092	THIRD AVENUE * NOME
MINNIE STREET * FAIRBANKS	176360	0.000	ILLINOIS STREET * FAIRBANKS	0.450	OLD STEESE @ FAIRBANKS * FAIRBANKS
MINNIE STREET * KOTZEBUE	220079	0.000	SAND STREET * KOTZEBUE	0.028	ROAD ENDING
MINOOK CREEK ROAD * RAMPART	153054	0.000	2ND AVENUE * RAMPART	3.880	ROAD ENDING
MINTO ROAD #10 * MINTO	153034	0.000	MINTO ROAD * ELLIOTT HWY	0.469	MINTO ROAD #14 * MINTO
MINTO ROAD #11 * MINTO	153033	0.000	MINTO ROAD * ELLIOTT HWY	0.090	MINTO ROAD #15 * MINTO
MINTO ROAD #12 * MINTO	153035	0.000	MINTO ROAD * ELLIOTT HWY	0.090	MINTO ROAD #15 * MINTO
MINTO ROAD #13 * MINTO	153037	0.000	MINTO ROAD #10 * MINTO	0.134	MINTO ROAD #15 * MINTO
MINTO ROAD #14 * MINTO	153039	0.000	MINTO ROAD #10 * MINTO	0.128	MINTO ROAD #15 * MINTO
MINTO ROAD #15 * MINTO	153032	0.000	AIRPORT ROAD * MINTO	0.649	MINTO ROAD #14 * MINTO
MINTO ROAD * ELLIOTT HWY	153030	0.000	ELLIOTT HIGHWAY	10.549	ROAD ENDING
MISSION ROAD * EAGLE	255600	0.000	1ST AVENUE * EAGLE	7.342	ROAD ENDING
MISSION ROAD * NORTH POLE	188865	0.000	RICHARDSON HIGHWAY	0.997	HURST ROAD * NORTH POLE
MISSION STREET * BREVIG MISSION	169805	0.000	ROAD BEGINNING	0.046	AGIAPUK AVENUE * BREVIG MISSION
MISSION STREET * KOTZEBUE	220025	0.000	POST OFFICE ROAD * KOTZEBUE	0.441	ROAD ENDING
MISSION WAY * KOTZEBUE	220029	0.000	SHORE AVENUE * KOTZEBUE	0.075	SECOND STREET (BISON) * KOTZEBUE
MISSULOIA (POISON) COURT * EIELSON	188159	0.000	MONTANA CIRCLE * EIELSON	0.049	ROAD ENDING
MISTLETOE DRIVE * NORTH POLE	188874	0.000	LAURANCE ROAD EAST * NORTH POLE	1.107	DAWSON ROAD (BUZBY) * NORTH POLE
MITCHELL PLACE * DELTA JUNCTION	185382	0.000	REEVE AVENUE * DELTA JUNCTION	0.237	ROAD ENDING
MOKIYUK ROAD * SAVOONGA	166305	0.000	TUMBLOO ROAD * SAVOONGA	0.143	KIYUKLOOK ROAD * SAVOONGA
MOMEGANA STREET * BARROW	154025	0.000	AGVIK STREET * BARROW	0.320	AHKOVAK STREET * BARROW
MONDEROSA ROAD	174505	0.000	ROAD BEGINNING	0.188	ROAD ENDING
MONTANA CIRCLE * EIELSON	188160	0.000	OSAGE STREET * EIELSON	0.438	OSAGE STREET * EIELSON
MONTGOMERY ROAD GATE * FAIRBANKS	188820	0.000	HOLMES ROAD * FAIRBANKS	0.850	ROAD ENDING
MOONLIGHT SPRINGS ROAD * NOME	168915	0.000	NOME/TELLER HIGHWAY	2.110	ROAD ENDING
MOORE STREET * FAIRBANKS	176430	0.000	2ND AVENUE (WILBUR) * FAIRBANKS	0.134	AVENUE OF FLAGS * FAIRBANKS
MOORE WAY * NOME	168675	0.000	FRONT STREET * NOME	0.128	KINGS PLACE * NOME
MOOSE CREEK AVENUE * EIELSON	188176	0.000	CLAUDE STREET * EIELSON	0.657	MILDRED AVENUE * EIELSON
MOOSE RUN LANE * DELTA JUNCTION	185367	0.000	ROAD BEGINNING	0.086	JACK WARREN ROAD * DELTA JUNCTION
MOOSE WALK ROAD * NORTH POLE	188782	0.000	DAWSON ROAD (BUZBY) * NORTH POLE	0.539	INDEPENDENCE CIRCLE * NORTH POLE
MOOSEHORN ROAD * TOK	181930	0.000	ALASKA HIGHWAY	0.989	RED FOX DRIVE * TOK
MORAIN DRIVE NORTH * VALDEZ	190571	0.000	ROAD BEGINNING	0.086	COTTONWOOD DRIVE * VALDEZ
MORAIN DRIVE SOUTH * VALDEZ	190564	0.000	KLUTINA STREET * VALDEZ	0.067	ROAD ENDING
MORNING GLORY LOOP * FNSB SE	189112	0.000	DANIEL STREET * FNSB SE	0.370	ROAD ENDING
MOSES DRIVE * FNSB SE	189105	0.000	TYRONE WAY * FNSB SE	0.183	BRADWAY ROAD * FAIRBANKS
MOSES POINT ROAD * ELIM	166105	0.000	TANK FARM ROAD * ELIM	4.902	ROAD ENDING
MOUNTAIN STREET * ARCTIC VILLAGE	152402	0.000	MAIN STREET * ARCTIC VILLAGE	1.640	ROAD ENDING
MOUNTAIN VISTA DRIVE * FNSB NE	151201	0.000	SUNCREST DRIVE * FNSB NE	0.242	ROAD ENDING
MT ECCLES STREET * CORDOVA	210004	0.000	LAKEVIEW DRIVE * CORDOVA	0.086	ROAD ENDING
MT SANFORD DRIVE * GLENNALLEN	139925	0.000	GLENN HIGHWAY	0.145	COLLEGE ROAD * GLENNALLEN

ALASKA DEPARTMENT OF TRANSPORTATION AND PUBLIC FACILITIES
 ROUTES BY DESCRIPTION- CDS ROUTE NUMBERS AS OF 15 MARCH 2014
 NORTHERN REGION

Description	CDS Route	Beg Mipt	Beg Feat	End Mipt	End Feat
MUKLUK AVENUE * TOK	181938	0.000	MIDNIGHT SUN DRIVE * TOK	0.492	MUSHERS WAY * TOK
MULLINS ROAD * DELTA JUNCTION	185451	0.000	REMINGTON ROAD * DELTA JUNCTION	0.643	ROAD ENDING
MUNSON SLOUGH ROAD * SALCHA	187240	0.000	RICHARDSON HIGHWAY	0.589	RICHARDSON HIGHWAY
MURIE LANE * FNSB SE	189054	0.000	ROAD BEGINNING	0.105	HICKMAN AVENUE * FNSB SE
MURPHY DOME ROAD * FNSB NW	175480	0.000	SHEEP CREEK ROAD * FNSB NW	15.435	ROAD ENDING
MUSHERS WAY * TOK	181939	0.000	TOK CUTOFF HIGHWAY	0.666	MUKLUK AVENUE * TOK
MUSKEG LANE * NORTH POLE	188340	0.000	BROCK ROAD * FNSB SE	0.300	ROAD ENDING
MUSKOX ROAD * CIRCLE HOT SPRINGS	152047	0.000	ROAD BEGINNING	0.653	ROAD ENDING
MUSTANG CIRCLE * NORTH POLE	188475	0.000	PALOMINO DRIVE * NORTH POLE	0.069	ROAD ENDING
MY COURT * NORTH POLE	188527	0.000	ROAD BEGINNING	0.182	PLACK ROAD * NORTH POLE
N STREET EAST * NOME	168895	0.000	FRONT STREET * NOME	0.324	GREG KRUSCHEK AVENUE * NOME
NABESNA ROAD	237000	0.000	TOK CUTOFF HIGHWAY	41.096	ROAD ENDING
NABESNA STREET * VALDEZ	190551	0.000	ROAD BEGINNING	0.205	ROAD ENDING
NACHIK ROAD * BARROW	154060	0.000	MOMEGANA STREET * BARROW	0.260	ROAD ENDING
NAKNEK LANE * NORTH POLE	188725	0.000	NULATO DRIVE * NORTH POLE	0.060	ROAD ENDING
NANUQ STREET * POINT HOPE	154807	0.000	ROAD BEGINNING	0.346	ROAD ENDING
NASHAKNIK STREET * ATQASUK	154601	0.000	ROAD BEGINNING	1.025	NOYUKOK STREET * ATQASUK
NATALIE AVENUE * NORTH POLE	188360	0.000	BROCK ROAD * FNSB SE	0.245	BONA STREET * NORTH POLE
NATION CIRCLE * NORTH POLE	188384	0.000	DAKOTA STREET * NORTH POLE	0.061	ROAD ENDING
NATIONAL GUARD SPUR ROAD * NOME	168210	0.000	CENTER CREEK ROAD * NOME	0.672	CENTER CREEK ROAD * NOME
NAVAHO COURT * NORTH POLE	188508	0.000	ROAD BEGINNING	0.053	ARAPAHO DRIVE * NORTH POLE
NAVAL STATION ROAD * WALES	166403	0.000	KINGKINKGIN ROAD * WALES	1.030	ROAD ENDING
NELSON ROAD * NORTH POLE	188549	0.000	LAURANCE ROAD EAST * NORTH POLE	3.007	PLACK ROAD * NORTH POLE
NENANA STREET (PORT ACCESS) * NENANA	174501	0.000	SEVENTH STREET * NENANA	0.470	FRONT STREET (PORT ACCESS) * NENANA
NEVIN AVENUE * NORTH POLE	188732	0.000	NEWBY ROAD * NORTH POLE	0.161	ROAD ENDING
NEW AIRPORT ROAD * MINTO	153028	0.000	AIRPORT STREET * MINTO	0.287	AIRPORT STREET * MINTO
NEW LANDFILL ACCESS ROAD * BREVIG MISSION	169803	0.000	TELLER-CAPE PRINCE OF WALES TRAIL * BREV	0.107	ROAD ENDING
NEWBY ROAD * NORTH POLE	188700	0.000	MISTLETOE DRIVE * NORTH POLE	1.702	HURST ROAD * NORTH POLE
NICHOLOFF WAY * CORDOVA	210114	0.000	RAILROAD AVENUE * CORDOVA	0.249	ROAD ENDING
NICHOLS STREET * GOLOVIN	166902	0.000	ROAD BEGINNING	0.620	GOLOVIN AIRPORT ROAD * GOLOVIN
NIGIIQ STREET * NUIQSUT	154704	0.000	1ST STREET * NUIQSUT	2.201	ROAD ENDING
NISTLER ROAD * DELTA JUNCTION	185020	0.000	RICHARDSON HIGHWAY	9.528	KEASTER ROAD * DELTA JUNCTION
NIURIEVIK ROAD * WAINWRIGHT	154653	0.000	AIRPORT ROAD * WAINWRIGHT	0.164	AHLOAKSAGEAK ROAD * WAINWRIGHT
NNR #3 (KOUGAROK/OSBORN)	168470	0.000	KOUGAROK ROAD/NOME-TAYLOR HWY * NOME	0.483	OSBORN ROAD * NOME
NO GOLD ROAD * FNSB NE	151323	0.000	GOLD MINE TRAIL ROAD * FNSB NE	0.086	HIGH GRADE WAY * FNSB NE
NO OUTLET ROAD	174504	0.000	ROAD BEGINNING	0.838	ROAD ENDING
NOATAK CITY STREETS	223000	0.000	ROAD BEGINNING	1.200	ROAD ENDING
NOATAK DRIVE (OLD NENANA) * FAIRBANKS	175410	0.000	SHEEP CREEK ROAD * FNSB NW	1.040	THOMPSON DRIVE * FAIRBANKS
NOATAK DRIVE * NORTH POLE	188727	0.000	KALTAG DRIVE * NORTH POLE	0.372	ROAD ENDING
NOBLE STREET * FAIRBANKS	176470	0.000	WENDELL STREET * FAIRBANKS	0.600	AIRPORT WAY * FAIRBANKS
NOME CREEK ROAD * STEESE HWY	152056	0.000	ROAD BEGINNING	16.414	ROAD ENDING
NOME DRIVE * FAIRBANKS	177280	0.000	PHILLIPS FIELD ROAD * FAIRBANKS	0.230	ROAD ENDING
NOME TRAIL * DELTA JUNCTION	185164	0.000	ROAD BEGINNING	0.521	CLEARWATER ROAD * DELTA JUNCTION
NOME/TELLER HIGHWAY	167000	0.000	GREG KRUSCHEK AVENUE * NOME	70.680	SCHOOL ROAD * TELLER
NOOVIK ROAD * CANYON CREEK	186015	0.000	RICHARDSON HIGHWAY	0.540	ROAD ENDING
NORDALE ROAD * NORTH POLE	188813	0.000	BADGER ROAD * FAIRBANKS	5.663	CHENA HOT SPRINGS ROAD * FBKS NSB

ALASKA DEPARTMENT OF TRANSPORTATION AND PUBLIC FACILITIES
 ROUTES BY DESCRIPTION- CDS ROUTE NUMBERS AS OF 15 MARCH 2014
 NORTHERN REGION

Description	CDS Route	Beg Mipt	Beg Feat	End Mipt	End Feat
NORDIC DRIVE * VALDEZ	190935	0.000	RICHARDSON HIGHWAY	0.250	ROAD ENDING
NORDSTRASSE * FNSB NW	175462	0.000	ULLRBahn * FNSB NW	0.090	ESTER DOME ROAD * FNSB NW
NORRIS LANE * FNSB NE	151228	0.000	GILMORE TRAIL * FBKS NSB	0.063	ROAD ENDING
NORTH RIVER ROAD * UNALAKLEET	166856	0.000	OCEAN ROAD * UNALAKLEET	11.021	ROAD ENDING
NORTHERN LIGHTS DRIVE * FNSB NE	151087	0.000	STEELE CREEK ROAD * FNSB NE	0.184	ROAD ENDING
NORTHERN PIKE PLACE * DELTA JUNCTION	185058	0.000	ARCTIC GRAYLING AVENUE * DELTA JUNCTION	0.397	SOUHRADA ROAD * DELTA JUNCTION
NORTHSTAR STREET (AHKOVAK) * BARROW	154070	0.000	ROAD BEGINNING	0.385	C AVENUE (NORTHSTAR) * BARROW
NORTHWAY ROAD * NORTHWAY	180800	0.000	ALASKA HIGHWAY	9.262	ROAD ENDING
NORTHWIND WAY * DENALI/PARKS JUNCTION	141600	0.000	DENALI HIGHWAY	0.394	ROAD ENDING
NORTHWOOD LANE * FNSB NE	151091	0.000	STEELE CREEK ROAD * FNSB NE	0.539	EASTWOOD LANE * FNSB NE
NORTON WAY * FNSB NE	151230	0.000	GILMORE TRAIL * FBKS NSB	0.344	ROAD ENDING
NORVAK LAKE COURT * NORTH POLE	188591	0.000	LAKESWOOD LOOP * NORTH POLE	0.046	ROAD ENDING
NOYUKOK STREET * ATQASUK	154607	0.000	KEENIK STREET * ATQASUK	0.359	ROAD ENDING
NPBS BLVD * NORTH POLE	188859	0.000	OLD RICH @ NORTH POLE	0.705	ROAD ENDING
NULATO AIRFIELD ROAD * NULATO	169400	0.000	STICKMAN STREET * NULATO	1.138	ROAD ENDING
NULATO DRIVE * NORTH POLE	188724	0.000	NEWBY ROAD * NORTH POLE	0.418	NOATAK DRIVE * NORTH POLE
OAK CREST COURT * NORTH POLE	188397	0.000	ROAD BEGINNING	0.077	PEEDE ROAD * NORTH POLE
OBOE COURT * FNSB SW	174861	0.000	ISBERG ROAD EAST * FNSB SW	0.166	ROAD ENDING
OBSERVATION AVENUE * CORDOVA	210111	0.000	DAVIS AVENUE (CRH) * CORDOVA	0.077	COPPER RIVER HIGHWAY
OCEAN ROAD * UNALAKLEET	166854	0.000	AIRPORT ROAD * UNALAKLEET	2.395	NORTH RIVER ROAD * UNALAKLEET
O'CONNOR ROAD * FAIRBANKS	150178	0.000	ROAD BEGINNING	0.630	ROAD ENDING
OFFIELD ROAD * DELTA JUNCTION	185465	0.000	REMINGTON ROAD * DELTA JUNCTION	0.258	ROAD ENDING
OGROOK ROAD * BARROW	154006	0.000	KIOGAK ROAD * BARROW	0.270	APAYAUK STREET * BARROW
OKPIK STREET * BARROW	154030	0.000	KIOGAK ROAD * BARROW	0.860	ROAD ENDING
OLD AIRPORT ACCESS RD * EMMONAK	97209	0.000	EMMONAK RD * EMMONAK	0.372	ROAD ENDING
OLD AIRPORT ROAD * ALAKANUK	97105	0.000	ROAD BEGINNING	0.181	ANDERSON STREET * ALAKANUK
OLD AIRPORT ROAD * FAIRBANKS	175820	0.000	AIRPORT WAY * FAIRBANKS	0.354	PARKS NB - OLD AIRPORT RD RAMP
OLD AIRPORT ROAD * MOUNTAIN VILLAGE	97002	0.000	ROAD BEGINNING	0.241	SHEPPARD WAY * MOUNTAIN VILLAGE
OLD AIRPORT WAY * FAIRBANKS	175824	0.000	WIEN LAKE ROAD RAMP * FAIRBANKS	1.076	ROAD ENDING
OLD ANCHORAGE-FAIRBANKS HIGHWAY	147000	0.000	ROAD BEGINNING	1.123	PARKS HIGHWAY
OLD BADGER LOOP ROAD * FNSB SE	188801	0.000	BADGER ROAD * FAIRBANKS	0.926	BADGER ROAD * FAIRBANKS
OLD CHENA HOT SPRINGS RD	151020	0.000	ROAD BEGINNING	0.494	ROAD ENDING
OLD CHENA PUMP ROAD * FAIRBANKS	175501	0.000	CHENA RIDGE ROAD * FAIRBANKS	0.187	CHENA RIDGE SPUR ROAD * FAIRBANKS
OLD EDGERTON LOOP ROAD	198500	0.000	RICHARDSON HIGHWAY	11.862	EDGERTON HWY/MCCARTHY RD
OLD ELLIOTT @ DOME CAMP	153003	0.000	ELLIOTT HIGHWAY	1.599	ROAD ENDING
OLD ELLIOTT @ DOME CREEK	152100	0.000	ELLIOTT HIGHWAY	0.846	ROAD ENDING
OLD ELLIOTT @ LIVENGOOD	152800	0.000	LIVENGOOD ROAD * LIVENGOOD	1.954	ELLIOTT HIGHWAY
OLD ELLIOTT @ MP 24	153072	0.000	ELLIOTT HIGHWAY	0.171	ELLIOTT HIGHWAY
OLD ELLIOTT @ MP 25	153073	0.000	ELLIOTT HIGHWAY	0.207	ELLIOTT HIGHWAY
OLD ELLIOTT @ MP 31	153074	0.000	ELLIOTT HIGHWAY	0.297	ELLIOTT HIGHWAY
OLD ELLIOTT @ MP 41	153075	0.000	ELLIOTT HIGHWAY	0.138	ROAD ENDING
OLD ELLIOTT @ MP 57	153079	0.000	ELLIOTT HIGHWAY	0.167	ROAD ENDING
OLD ELLIOTT @ TATALINA RIVER	153076	0.000	ELLIOTT HIGHWAY	1.880	ELLIOTT HIGHWAY
OLD FAIRBANKS NENANA HWY * FNSB SW	175152	0.000	PARKS HIGHWAY	0.566	ROAD ENDING
OLD GLACIER CREEK ROAD * NOME	168900	0.000	NOME/TELLER HIGHWAY	5.432	GLACIER SPUR ROAD * NOME
OLD HEALY ROAD * HEALY	173340	0.000	PARKS HIGHWAY	0.338	ROAD ENDING

ALASKA DEPARTMENT OF TRANSPORTATION AND PUBLIC FACILITIES
 ROUTES BY DESCRIPTION- CDS ROUTE NUMBERS AS OF 15 MARCH 2014
 NORTHERN REGION

Description	CDS Route	Beg Mipt	Beg Feat	End Mipt	End Feat
OLD MISSION AIRSTRIP ROAD * SAINT MARYS	97014	0.000	ROAD BEGINNING	0.270	ROAD ENDING
OLD MISSION ROAD * NORTH POLE	188301	0.000	ROAD BEGINNING	0.210	MISSION ROAD * NORTH POLE
OLD MURPHY DOME ROAD * ELLIOTT HWY	153002	0.000	ELLIOTT HIGHWAY	7.039	ROAD ENDING
OLD NENANA HWY * FNSB NW	174800	0.000	PARKS HIGHWAY	9.470	PARKS HIGHWAY
OLD PARKS @ MCKINLEY	172625	0.000	PARKS HIGHWAY	0.541	ROAD ENDING
OLD RICH @ BADGER ROAD	189200	0.000	ROAD BEGINNING	2.809	BADGER ROAD * FAIRBANKS
OLD RICH @ CANYON CREEK	186030	0.000	RICHARDSON HIGHWAY	0.540	ROAD ENDING
OLD RICH @ COPPER CENTER	195500	0.000	RICHARDSON HIGHWAY	5.657	RICHARDSON HIGHWAY
OLD RICH @ EIELSON	188100	0.000	CENTRAL AVENUE * EIELSON AFB	3.404	ROAD ENDING
OLD RICH @ NORTH POLE	188200	0.000	DYKE ROAD * NORTH POLE	4.892	RICHARDSON HIGHWAY
OLD RICH @ QUARTZ LAKE	185810	0.000	RICHARDSON HIGHWAY	0.313	RICHARDSON HIGHWAY
OLD RICH @ SALCHA	187020	0.000	RICHARDSON HIGHWAY	0.508	ROAD ENDING
OLD RICH @ SHAW CREEK	185825	0.000	RICHARDSON HIGHWAY	1.179	RICHARDSON HIGHWAY
OLD RICH @ SOUTH FAIRBANKS	190700	0.000	OLD RICH @ S FBKS-RICH SB WYE	1.153	CUSHMAN STREET * FAIRBANKS
OLD RICH/OLD VALDEZ TRAIL @ SALCHA	188000	0.000	RICHARDSON HIGHWAY	7.403	EIELSON FARM ROAD * EIELSON
OLD RICHARDSON HWY @ SHAW CREEK FLATS	185820	0.000	RICHARDSON HIGHWAY	0.482	RICHARDSON HIGHWAY
OLD RIDGE TRAIL * FNSB NW	174806	0.000	OLD NENANA HWY * FNSB NW	2.553	ROAD ENDING
OLD RUBY AIRPORT ROAD * RUBY	59500	0.000	RUBY/POORMAN ROAD * RUBY	1.200	ROAD ENDING
OLD SAWMILL ROAD * CORDOVA	211412	0.000	POINT WHITSHED ROAD * CORDOVA	0.389	ROAD ENDING
OLD STEESE @ CRIPPLE CREEK	152024	0.000	STEESE EXPRESSWAY/HIGHWAY	4.008	STEESE EXPRESSWAY/HIGHWAY
OLD STEESE @ FAIRBANKS * FAIRBANKS	150110	0.000	JOHANSEN EXPRESSWAY * FAIRBANKS	1.295	WENDELL STREET * FAIRBANKS
OLD STEESE @ FOX * FAIRBANKS	150105	0.000	FARMERS LOOP * FAIRBANKS	8.534	ELLIOTT HIGHWAY
OLD STEESE @ PEDRO CREEK	152005	0.000	STEESE EXPRESSWAY/HIGHWAY	0.142	BRIER ROAD * STEESE HWY
OLD TOK CUTOFF	238000	0.000	TOK CUTOFF HIGHWAY	1.930	ROAD ENDING
OLD VALDEZ TRAIL @ EIELSON FARM	188112	0.000	ROAD BEGINNING	1.303	EIELSON FARM ROAD * EIELSON
OLD VILLAGE ROAD * EAGLE	255620	0.000	GOLDEN AVENUE * EAGLE	0.176	MISSION ROAD * EAGLE
OLD VILLAGE ROAD * TATITLEK	192707	0.000	COPPER MOUNTAIN STREET * TATITLEK	0.305	LANDFILL ACCESS ROAD * TATITLEK
OLD WOOD ROAD * FNSB NW	174820	0.000	OLD NENANA HWY * FNSB NW	1.471	OLD NENANA HWY * FNSB NW
OLIVIA LANE * FNSB NW	175136	0.000	ROAD BEGINNING	0.062	CORNELIA COURT * FNSB NW
OLMSTEAD ROAD * DELTA JUNCTION	185052	0.000	TRIPLE H ROAD (JACK WARREN) * DELTA JUNCTION	0.553	FALES ROAD * DELTA JUNCTION
OLSEN STREET * CORDOVA	210013	0.000	COPPER RIVER HIGHWAY	0.110	EYAK AVENUE * CORDOVA
ONYX ROAD * NORTH POLE	188410	0.000	HURST ROAD * NORTH POLE	0.491	YELLOWSTONE ROAD * NORTH POLE
OPHIR ROAD * COUNCIL	166505	0.000	COUNCIL ROAD * NOME	12.000	ROAD ENDING
OPRY WAY * FNSB SW	174867	0.000	BLUEGRASS DRIVE * FNSB SW	0.737	DULCIMER DRIVE * FNSB SW
ORCA CIRCLE * CORDOVA	211408	0.000	SADDLE POINT DRIVE * CORDOVA	0.101	ROAD ENDING
ORCA INLET DRIVE * CORDOVA	211402	0.000	POINT WHITSHED ROAD * CORDOVA	0.175	ROAD ENDING
ORCA STREET * CORDOVA	210158	0.000	FISHERMAN AVENUE * CORDOVA	0.103	SECOND STREET SOUTH * CORDOVA
ORCHID DRIVE * SALCHA	187030	0.000	ROAD BEGINNING	2.182	RICHARDSON HIGHWAY
OSAGE STREET * EIELSON	188155	0.000	ROAD BEGINNING	0.531	MONTANA CIRCLE * EIELSON
OSBORN ROAD * NOME	168400	0.000	NOME/TELLER HIGHWAY	6.250	ROAD ENDING
OSCAR'S WAY * ALATNA	152602	0.000	EDWARDS LANE * ALATNA	0.793	ROAD ENDING
OSIER STREET * ALAKANUK	97104	0.000	ANDERSON STREET * ALAKANUK	0.322	ROAD ENDING
OSIRIS STREET * EIELSON	188133	0.000	ADONIS AVENUE * EIELSON	0.042	ROAD ENDING
OTTER DRIVE * NORTH POLE	188536	0.000	AIRWAY DRIVE (ARLENE) * NORTH POLE	0.488	PLACK ROAD * NORTH POLE
OTTER STREET * KOTZEBUE	220052	0.000	PTARMIGAN WAY * KOTZEBUE	0.267	SIXTH STREET * KOTZEBUE
OTTO LAKE ROAD * HEALY	173300	0.000	PARKS HIGHWAY	1.398	ROAD ENDING

ALASKA DEPARTMENT OF TRANSPORTATION AND PUBLIC FACILITIES
 ROUTES BY DESCRIPTION- CDS ROUTE NUMBERS AS OF 15 MARCH 2014
 NORTHERN REGION

Description	CDS Route	Beg Mipt	Beg Feat	End Mipt	End Feat
OUMALIK STREET * VALDEZ	190550	0.000	ROAD BEGINNING	0.205	ROAD ENDING
OUT OF THE WAY * NOME	168425	0.000	WATCH GLASS ROAD * NOME	0.331	ROAD ENDING
OUTSIDE BOULEVARD * NORTH POLE	188302	0.000	MISSION ROAD * NORTH POLE	1.005	BROOKVIEW LANE * NORTH POLE
OUTSIDE HURST BLVD * NORTH POLE	188429	0.000	OUTSIDE BOULEVARD * NORTH POLE	0.162	HURST ROAD * NORTH POLE
OVERLOOK DRIVE * SALCHA	186510	0.000	LOST LAKE ROAD * BIRCH LAKE	0.170	ROAD ENDING
OVERSITE COURT * FNSB NE	151320	0.000	ROAD BEGINNING	0.059	GOLDSTREAK ROAD * FNSB NE
OWL DRIVE * FNSB SW	174851	0.000	CRIPPLE CREEK ROAD * FNSB SW	0.586	CRIPPLE CREEK ROAD * FNSB SW
PACIFIC AVENUE * VALDEZ	190561	0.000	KLUTINA STREET * VALDEZ	0.130	ROAD ENDING
PALO VERDE ROAD * FAIRBANKS	175526	0.000	CHENA PUMP ROAD * FAIRBANKS	0.580	ROAD ENDING
PALOMINO DRIVE * NORTH POLE	188473	0.000	REPP ROAD * NORTH POLE	0.427	CLYDESDALE DRIVE * NORTH POLE
PAM AVENUE * EIELSON	188152	0.000	BELLWOOD STREET * EIELSON	0.192	OSAGE STREET * EIELSON
PARHAM-MCCORMICK ROAD * NORTH POLE	188511	0.000	PLACK ROAD * NORTH POLE	1.300	ROAD ENDING
PARK DRIVE * FAIRBANKS	175750	0.000	AIRPORT WAY N FRONTAGE ROAD (PEGER/UNIV)	0.350	ROAD ENDING
PARK LANE * HEALY	173650	0.000	PARKS HIGHWAY	0.311	STONEY CREEK ROAD * HEALY
PARKS HIGHWAY	170000	128.030	BOUNDARY CHANGE	323.688	RICHARDSON SB - PARKS WB RAMP
PARKS RIDGE ROAD * FNSB NW	175844	0.000	ROAD BEGINNING	2.092	PARKS HIGHWAY
PATRICK AVENUE * FNSB NE	189018	0.000	RYAN COURT * FNSB SE	0.112	LAKLOEY DRIVE * NORTH POLE
PAUSANNA STREET * NUIQSUT	154703	0.000	1ST STREET * NUIQSUT	0.703	SEWAGE LAGOON ACCESS ROAD * NUIQSUT
PAXSON AVENUE * DELTA JUNCTION	185235	0.000	HAYES STREET * DELTA JUNCTION	0.082	RAPIDS STREET * DELTA JUNCTION
PAYDIRT ROAD * FNSB NE	151305	0.000	GOLD MINE TRAIL ROAD * FNSB NE	0.289	BULLION DRIVE * FNSB NE
PAYNE ROAD * DELTA JUNCTION	185434	0.000	TANANA LOOP EXTENSION * DELTA JUNCTION	0.682	ROAD ENDING
PEAR TREE LOOP * FNSB NW	175845	0.000	PARKS RIDGE ROAD * FNSB NW	0.544	PARKS RIDGE ROAD * FNSB NW
PEARSON COURT * FNSB NW	174825	0.000	GARNER DRIVE * FNSB NW	0.111	ROAD ENDING
PEBBLE DRIVE * FNSB NW	174836	0.000	STONE ROAD * FNSB NW	0.414	ROAD ENDING
PEDRO DOME ROAD * STEESE HWY	152012	0.000	ROAD BEGINNING	2.663	FAIRBANKS CREEK ROAD * FBKS NSB
PEEDE ROAD * NORTH POLE	188370	0.000	HOLMES ROAD * FAIRBANKS	2.001	ROAD ENDING
PEGER ROAD * FAIRBANKS	176120	0.000	ROAD BEGINNING	3.409	ROAD ENDING
PENNY LANE * NORTH POLE	188416	0.000	INDEPENDENCE CIRCLE * NORTH POLE	0.043	ROAD ENDING
PENNYWEIGHT DRIVE * FNSB NE	151313	0.000	GOLD MINE TRAIL ROAD * FNSB NE	0.429	ROAD ENDING
PERIDOT STREET * NORTH POLE	188880	0.000	FINELL DRIVE * NORTH POLE	1.491	ROAD ENDING
PERIGRINE RIDGE ROAD * SALCHA	187013	0.000	ROAD BEGINNING	0.806	SALCHAKET HEIGHTS ROAD * SALCHA
PERKINS DRIVE * FNSB SW	175522	0.000	ROAD BEGINNING	0.824	ROSIE CREEK RD @ CHENA RIDGE * FNSB SW
PERSINGER DRIVE * FNSB SE	189048	0.000	PEEDE ROAD * NORTH POLE	2.324	OLD BADGER LOOP ROAD * FNSB SE
PERSPECTIVE DRIVE * SALCHA	187025	0.000	RICHARDSON HIGHWAY	0.248	ROAD ENDING
PETAL COURT * NORTH POLE	188412	0.000	TIMBERPARK LOOP * NORTH POLE	0.042	ROAD ENDING
PETERSBURG CIRCLE * NORTH POLE	188380	0.000	DAKOTA STREET * NORTH POLE	0.062	ROAD ENDING
PHEASANT DRIVE * NORTH POLE	189110	0.000	SNOWBIRD DRIVE * NORTH POLE	0.159	ROAD ENDING
PHILLIPS FIELD ROAD * FAIRBANKS	176350	0.000	ILLINOIS STREET * FAIRBANKS	1.787	PHILLIPS FIELD ROAD EXTENSION
PHILLIPS FIELD ROAD EXTENSION * FAIRBANKS	177250	0.000	PHILLIPS FIELD ROAD * FAIRBANKS	0.873	ROAD ENDING
PHILLIPS ROAD * DELTA JUNCTION	185389	0.000	JACK WARREN ROAD * DELTA JUNCTION	1.270	ROAD ENDING
PIKES LANDING ROAD * FAIRBANKS	175832	0.000	ROAD BEGINNING	0.177	HOSELTON ROAD * FAIRBANK
PINE MEADOWS AVENUE * FNSB NE	151226	0.000	GILMORE TRAIL * FBKS NSB	0.076	ALPINE VISTA COURT * FNSB NE
PIONEER DRIVE * VALDEZ	190520	0.000	RICHARDSON HIGHWAY	1.144	ROAD ENDING
PIPE STREET * CORDOVA	210159	0.000	FORESTRY WAY * CORDOVA	0.079	ORCA STREET * CORDOVA
PISOKAK STREET * BARROW	154055	0.000	KIOGAK ROAD * BARROW	0.380	APAYAUK STREET * BARROW
PIT RUN COURT * SALCHA	187712	0.000	ROAD BEGINNING	0.158	RICHARDSON HIGHWAY

ALASKA DEPARTMENT OF TRANSPORTATION AND PUBLIC FACILITIES
 ROUTES BY DESCRIPTION- CDS ROUTE NUMBERS AS OF 15 MARCH 2014
 NORTHERN REGION

Description	CDS Route	Beg Mipt	Beg Feat	End Mipt	End Feat
PITKAS POINT ROAD * ST MARYS	97010	0.000	AIRPORT ROAD * ST MARYS	1.497	ROAD ENDING
PITKAS VIEW DRIVE * PITKAS POINT	97012	0.000	PITKAS POINT ROAD * ST MARYS	0.347	ROAD ENDING
PLACER DRIVE * FNSB NE	151325	0.000	ROAD BEGINNING	0.132	ROAD ENDING
PLACK ROAD * NORTH POLE	188500	0.000	ROAD BEGINNING	3.708	BADGER ROAD * FAIRBANKS
PLANTERS LANE * NORTH POLE	188423	0.000	HURST ROAD * NORTH POLE	0.486	ROAD ENDING
PLATINUM STREET * HEALY	173535	0.000	CARBON WAY * HEALY	0.130	ROAD ENDING
PLATO WAY * NORTH POLE	188786	0.000	ATHENA CIRCLE * NORTH POLE	0.424	DAWSON ROAD (PLACK) * NORTH POLE
POINT HOPE AIRPORT ROAD * POINT HOPE	222100	0.000	ROAD BEGINNING	1.397	IPPIG STREET * POINT HOPE
POINT WHITSHED ROAD * CORDOVA	211400	0.000	COPPER RIVER HIGHWAY	5.930	ROAD ENDING
POKER CREEK CIRCLE * FNSB ELLIOTT HWY	153023	0.000	HAYSTACK DRIVE * ELLIOTT HWY	0.115	ROAD ENDING
POLAR BEAR COURT * NORTH POLE	188964	0.000	ROAD BEGINNING	0.080	ROAD ENDING
POLLY WAY * FNSB SE	189051	0.000	RUST AVENUE * FNSB SE	0.092	ROAD ENDING
PONCHO VILLA AVENUE * FNSB SE	188947	0.000	ROAD BEGINNING	0.123	ROAD ENDING
POOL STREET * NORTH POLE	188483	0.000	ROAD BEGINNING	0.246	REPP ROAD * NORTH POLE
POPLAR GROVE AVENUE * DELTA JUNCTION	185261	0.000	ROAD BEGINNING	0.155	NISTLER ROAD * DELTA JUNCTION
POPLAR ROAD * COPPER CENTER	195605	0.000	TAZLINA TERRACE * COPPER CENTER	0.216	ROAD ENDING
POPLAR STREET * MENTASTA	237515	0.000	THIRD STREET * MENTASTA	0.167	FIRST STREET * MENTASTA
PORCUPINE CREEK ROAD * STEESE HWY	152046	0.000	STEESE EXPRESSWAY/HIGHWAY	11.025	ROAD ENDING
PORCUPINE STREET * VALDEZ	190541	0.000	ROBE RIVER DRIVE * VALDEZ	0.139	ROAD ENDING
PORT ROAD * NOME	168115	0.000	SEPPALA DRIVE * NOME	0.920	ROAD ENDING
PORT ROAD * VALDEZ	190906	0.000	MINERAL CREEK LOOP * VALDEZ	0.568	ROAD ENDING
PORTAGE CREEK ROAD * CIRCLE HOT SPRINGS	152058	0.000	CIRCLE HOT SPRINGS ROAD * CIRCLE HOT SPR	4.951	ROAD ENDING
PORTMAN STREET * EIELSON	188173	0.000	TUNDRA WAY * EIELSON	0.126	MOOSE CREEK AVENUE * EIELSON
POST OFFICE ROAD * KOTZEBUE	220027	0.000	SHORE AVENUE * KOTZEBUE	0.107	MISSION STREET * KOTZEBUE
POST PLACE * DELTA JUNCTION	185444	0.000	ROAD BEGINNING	0.280	TANANA LOOP EXTENSION * DELTA JUNCTION
POTTER ROAD * FNSB SW	174874	0.000	BECKER RIDGE ROAD * FAIRBANKS NSB	0.448	CRIPPLE CREEK ROAD * FNSB SW
POWER INTAKE ROAD * CORDOVA	210999	0.000	EYAK LAKE ROAD * CORDOVA	2.092	ROAD ENDING
PRAGUE CIRCLE * NORTH POLE	188378	0.000	DAKOTA STREET * NORTH POLE	0.064	ROAD ENDING
PRINCE WILLIAM MARINA ROAD * CORDOVA	211410	0.000	POINT WHITSHED ROAD * CORDOVA	0.300	ROAD ENDING
PRINGLE ROAD * TOK	181988	0.000	BLACKBURN AVENUE * TOK	1.654	ALASKA HIGHWAY
PROBERT STREET * DELTA JUNCTION	185320	0.000	LARRY SPENGLER ROAD * DELTA JUNCTION	0.166	RICHARDSON HIGHWAY
PROSPECT PLACE * NOME	168135	0.000	SEPPALA DRIVE * NOME	0.139	ROAD ENDING
PROSPECTOR WAY * TOK	181934	0.000	TOK CUTOFF HIGHWAY	1.028	MIDNIGHT SUN DRIVE * TOK
PROSPECTORS TRAIL * FNSB NE	151318	0.000	GOLD MINE TRAIL ROAD * FNSB NE	0.613	ROAD ENDING
PTARMIGAN CREEK ROAD * STEESE HWY	152039	0.000	STEESE EXPRESSWAY/HIGHWAY	0.727	ROAD ENDING
PTARMIGAN PLACE * VALDEZ	190506	0.000	HANAGITA STREET * VALDEZ	0.073	ROAD ENDING
PTARMIGAN WAY * KOTZEBUE	220043	0.000	TURF STREET * KOTZEBUE	0.378	GRAYLING STREET * KOTZEBUE
PTARMIGAN WAY * NORTH POLE	188960	0.000	ROAD BEGINNING	0.181	ROAD ENDING
PULLMAN DRIVE * EIELSON	188148	0.000	OSAGE STREET * EIELSON	0.489	GIVE-A-WAY STREET * EIELSON
PUMICE COURT * NORTH POLE	188585	0.000	TANADA ROAD * NORTH POLE	0.070	ROAD ENDING
PUNGUK STREET * GOLOVIN	166905	0.000	ROAD BEGINNING	0.168	NICHOLS STREET * GOLOVIN
PUTNAM LANE * EIELSON	188144	0.000	OSAGE STREET * EIELSON	0.322	GO THATA WAY * EIELSON
PUTNAM-OLD RICH ACCESS @ EIELSON	188143	0.000	PUTNAM LANE * EIELSON	0.059	OLD RICH @ EIELSON
QALGI AVENUE * POINT HOPE	154800	0.000	ROAD BEGINNING	0.533	7 MILE ROAD * POINT HOPE
QASIGIALIK STREET * POINT LAY	154851	0.000	AIRPORT ROAD * POINT LAY	0.870	ROAD ENDING
QEMIQ ROAD * SAVOONGA	166300	0.000	ROAD BEGINNING	0.440	AIRPORT ROAD * SAVOONGA

ALASKA DEPARTMENT OF TRANSPORTATION AND PUBLIC FACILITIES
 ROUTES BY DESCRIPTION- CDS ROUTE NUMBERS AS OF 15 MARCH 2014
 NORTHERN REGION

Description	CDS Route	Beg Mipt	Beg Feat	End Mipt	End Feat
QUARTZ AVENUE * DELTA JUNCTION	185223	0.000	ALASKA HIGHWAY	0.426	NISTLER ROAD * DELTA JUNCTION
QUARTZ LAKE ROAD * DELTA JUNCTION	185800	0.000	RICHARDSON HIGHWAY	2.689	ROAD ENDING
QUARTZ ROAD * FNSB NW	174831	0.000	ESTER CREEK DRIVE * FNSB NW	0.442	ROAD ENDING
QUARTZ WAY * HEALY	173531	0.000	CARBON WAY * HEALY	0.725	DRY CREEK ROAD * HEALY
QUINCY COURT * NORTH POLE	188479	0.000	ROAD BEGINNING	0.096	REPP ROAD * NORTH POLE
QUINNELL AVENUE * NORTH POLE	188888	0.000	ROAD BEGINNING	0.402	PERIDOT STREET * NORTH POLE
RABBIT RUN * FNSB SW	174854	0.000	CRIPPLE CREEK ROAD * FNSB SW	0.241	ROAD ENDING
RADEMAKER COURT * NORTH POLE	188968	0.000	CANDLE LITE LOOP * FNSB SE	0.039	ROAD ENDING
RAE ROAD * DELTA JUNCTION	185336	0.000	ALYS AVENUE * DELTA JUNCTION	0.125	TERRI TERRACE * DELTA JUNCTION
RAILROAD AVENUE * CORDOVA	210100	0.000	COPPER RIVER HIGHWAY	0.700	COPPER RIVER HIGHWAY
RAILROAD ROW * CORDOVA	210911	0.000	SECOND STREET * CORDOVA	0.190	EYAK LAKE ROAD * CORDOVA
RAINBOW DRIVE * FBKS NSB	151100	0.000	CHENA HOT SPRINGS ROAD * FBKS NSB	0.612	ROAD ENDING
RAINBOW TROUT AVENUE * DELTA JUNCTION	185029	0.000	REMINGTON ROAD * DELTA JUNCTION	0.084	ROAD ENDING
RAINBOW TROUT COURT * NORTH POLE	188478	0.000	ROAD BEGINNING	0.091	BONA STREET * NORTH POLE
RALPH TURNAROUND * NORTH POLE	188307	0.000	ROAD BEGINNING	0.112	MISSION ROAD * NORTH POLE
RAMPAGE COURT * FNSB NE	151310	0.000	BULLION DRIVE * FNSB NE	0.131	ROAD ENDING
RANCH ROAD * HEALY	173320	0.000	HILLTOP ROAD * HEALY	0.594	KILLIAN ROAD * HEALY
RANGE VIEW ROAD * FNSB SE	189001	0.000	LAKLOEY DRIVE * NORTH POLE	0.399	ROAD ENDING
RAPESEED WAY (AG ROAD) * DELTA JUNCTION	185110	0.000	SAWMILL ROAD/1403 * DELTA JUNCTION	0.139	ROAD ENDING
RAPIDS STREET * DELTA JUNCTION	185236	0.000	RICHARDSON HIGHWAY	0.662	CLEARWATER AVENUE NORTH * DELTA JUNCTION
RASPBERRY RIDGE ROAD * DELTA JUNCTION	185253	0.000	TRIPLE H ROAD (NISTLER) * DELTA JUNCTION	0.699	NISTLER ROAD * DELTA JUNCTION
RAVEN DRIVE * VALDEZ	191027	0.000	ROBE LANE * VALDEZ	0.178	EAGLE DRIVE * VALDEZ
RAVEN ROAD * DELTA JUNCTION	185440	0.000	ROAD BEGINNING	0.048	TANANA LOOP EXTENSION * DELTA JUNCTION
RAVENBELL STREET * NORTH POLE	188386	0.000	BORDA STREET * NORTH POLE	0.366	NORDALE ROAD * NORTH POLE
RAVENWOOD AVENUE * FAIRBANKS	175721	0.000	DALE ROAD * FAIRBANKS	0.500	ROAD ENDING
RAY BURN DRIVE * FBKS NSB	151032	0.000	ELEMENTARY DRIVE * FBKS NSB	0.500	ROAD ENDING
REBECCA LANE * DELTA JUNCTION	185311	0.000	SANDRA STREET * DELTA JUNCTION	0.383	RICHARDSON HIGHWAY
RED DOG MINE ROAD	228000	0.000	ROAD BEGINNING	55.000	ROAD ENDING
RED FOX DRIVE * FBKS NSB	150147	0.000	ELDORADO ROAD * FBKS NSB	0.960	ROAD ENDING
RED FOX DRIVE * TOK	182010	0.000	MACKENZIE TRAIL * TOK	3.972	5TH STREET EAST * TOK
RED FOX ROAD * NOME	167505	0.000	ROAD BEGINNING	1.225	KOUGAROK ROAD/NOME-TAYLOR HWY * NOME
RED SQUIRREL PLACE * FNSB SW	174856	0.000	GROUSE COURT * FNSB SW	0.150	ROAD ENDING
REDPOLL LANE * FNSB NE	151096	0.000	ROAD BEGINNING	0.473	VIOLET DRIVE * FNSB NE
REDSTONE ROAD (HURST) * NORTH POLE	188520	0.000	HURST ROAD * NORTH POLE	0.229	ROAD ENDING
REDSTONE ROAD (YELLOWSTONE) * NORTH POLE	188523	0.000	YELLOWSTONE ROAD * NORTH POLE	0.728	BLACKSTONE ROAD * NORTH POLE
REEVE AVENUE * DELTA JUNCTION	185381	0.000	ROAD BEGINNING	2.162	MIL-TAN ROAD * DELTA JUNCTION
REGAL AVENUE * NORTH POLE	188882	0.000	PERIDOT STREET * NORTH POLE	0.421	GARNET DRIVE (E OF BADGER) * NORTH POLE
REGULUS ROAD * HEALY	174005	0.000	STAMPEDE ROAD * HEALY/CANTWELL	0.763	ROAD ENDING
REINDEER AVENUE * CANTWELL	172610	0.000	CANTWELL ROAD * CANTWELL	0.313	ROAD ENDING
REINDEER STREET * TELLER	167035	0.000	GRANTLEY AVENUE * TELLER	0.043	NOME/TELLER HIGHWAY
REMINGTON CIRCLE * NORTH POLE	188374	0.000	ROAD BEGINNING	0.071	BORDA STREET * NORTH POLE
REMINGTON ROAD (MIL-TAN) * DELTA JUNCTION	185408	0.000	ROAD BEGINNING	0.168	MIL-TAN ROAD * DELTA JUNCTION
REMINGTON ROAD * DELTA JUNCTION	185025	0.000	RAINBOW TROUT AVENUE * DELTA JUNCTION	4.389	KEASTER ROAD * DELTA JUNCTION
REMINGTON ROAD * DELTA JUNCTION	185328	0.000	RICHARDSON HIGHWAY	0.250	ROAD ENDING
RENO LANE * FNSB SE	189056	0.000	ROAD BEGINNING	0.096	HICKMAN AVENUE * FNSB SE
REPP ROAD * NORTH POLE	188805	0.000	BADGER ROAD * FAIRBANKS	2.047	ROAD ENDING

ALASKA DEPARTMENT OF TRANSPORTATION AND PUBLIC FACILITIES
 ROUTES BY DESCRIPTION- CDS ROUTE NUMBERS AS OF 15 MARCH 2014
 NORTHERN REGION

Description	CDS Route	Beg Mipt	Beg Feat	End Mipt	End Feat
RESCHAVEN DRIVE * FNSB SW	174882	0.000	DESTINY DRIVE * FNSB SW	0.750	ROAD ENDING
REVENUE RUN * FNSB NE	151302	0.000	GOLD MINE TRAIL ROAD * FNSB NE	0.114	ROAD ENDING
REWAK DRIVE * FAIRBANKS	175930	0.000	UNIVERSITY AVENUE * FAIRBANKS	0.375	WASHINGTON DRIVE * FAIRBANKS
REYNOLDS AVENUE * MOUNTAIN VILLAGE	97004	0.000	SPRING WATER ROAD * MOUNTAIN VILLAGE	0.256	BARGE LANDING ROAD
RICHARDS AVENUE * FNSB NW	174811	0.000	SIEGRIST DRIVE * FNSB NW	0.203	ROAD ENDING
RICHARDSON AVENUE * DELTA JUNCTION	185215	0.000	CLEARWATER AVENUE SOUTH * DELTA JUNCTION	0.827	KIMBALL STREET
RICHARDSON HIGHWAY	190000	0.000	MEALS AVENUE * VALDEZ	365.401	AIRPORT WAY * FAIRBANKS
RICHARDSON HWY ON LANE	185205	0.000	RICHARDSON HIGHWAY	0.201	RICHARDSON HIGHWAY
RICH-OLD RICH @ EIELSON ACCESS	188130	0.000	OLD RICH @ EIELSON ACCESS - RICH SB RMP	0.082	OLD RICH @ EIELSON
RICKERT STREET * FAIRBANKS	176025	0.000	ROAD BEGINNING	0.780	ROAD ENDING
RIDGE TOP ROAD * FNSB SE	189003	0.000	VALLEY DRIVE * FNSB SE	0.899	ROAD ENDING
RIDGEVIEW DRIVE EAST * FNSB SW	174890	0.000	ROAD BEGINNING	0.078	BECKER RIDGE ROAD * FAIRBANKS NSB
RIDGEVIEW DRIVE WEST * FNSB SW	175557	0.000	FIDDLE WAY * FNSB SW	0.267	ROAD ENDING
RIFLE-BOARD ROAD * FNSB NE	151328	0.000	ROAD BEGINNING	0.451	FOOL'S GOLD ROAD * FNSB NE
RIKA'S ROAD * DELTA JUNCTION	185500	0.000	RICHARDSON HIGHWAY	1.994	TANANA LOOP ROAD * DELTA JUNCTION
RIVER ACCESS * KOBUK	223601	0.000	ROAD BEGINNING	0.185	AIRPORT ROAD * KOBUK
RIVER ACCESS * KOTLIK	97353	0.000	AIRPORT ROAD * KOTLIK	0.052	ROAD ENDING
RIVER ACCESS ROAD * NOORVIK	223552	0.000	LANDFILL ACCESS ROAD * NOORVIK	0.489	ROAD ENDING
RIVER ACCESS ROAD * NUNAM IQUA	97443	0.000	CAUSEWAY ROAD * NUNAM IQUA	0.181	ROAD ENDING
RIVER DRIVE * VALDEZ	191024	0.000	RICHARDSON HIGHWAY	0.397	FALCON WAY * VALDEZ
RIVER STREET * CIRCLE	152063	0.000	STEESE EXPRESSWAY/HIGHWAY	0.234	ROAD ENDING
RIVER STREET * NOME	168302	0.000	FRONT STREET * NOME	0.284	F STREET WEST * NOME
RIVERHUE LANE * SALCHA	187226	0.000	DOWNSTREAM ROAD * SALCHA	0.064	ROAD ENDING
RIVERS STREET * EIELSON	188154	0.000	BELLWOOD STREET * EIELSON	0.188	OSAGE STREET * EIELSON
RIVERS STREET * SELAWIK	223596	0.000	ROAD BEGINNING	0.312	COMMUNITY AVENUE * SELAWIK
RIVERSIDE STREET * SHAGELUK	161653	0.000	MAIN STREET * SHAGELUK	2.941	ROAD ENDING
RIVERVIEW DRIVE * FAIRBANKS	175745	0.000	PARK DRIVE * FAIRBANKS	1.260	ROAD ENDING
ROAD #6 * EIELSON	188136	0.000	ROAD BEGINNING	0.542	OLD RICH @ EIELSON
ROBE LAKE ROAD * VALDEZ	191400	0.000	RICHARDSON HIGHWAY	0.522	ROAD ENDING
ROBE LANE * VALDEZ	191025	0.000	RAVEN DRIVE * VALDEZ	0.124	RIVER DRIVE * VALDEZ
ROBE RIVER DRIVE * VALDEZ	190540	0.000	HAZELET AVENUE * VALDEZ	0.334	MEALS AVENUE * VALDEZ
ROBERTS ROAD * NOME	168481	0.000	LYNDEN WAY * NOME	0.177	ROAD ENDING
ROBINSON CIRCLE * NORTH POLE	188779	0.000	ROAD BEGINNING	0.045	SHARON ROAD * NORTH POLE
ROBYN DRIVE * NORTH POLE	188657	0.000	LAURANCE ROAD * NORTH POLE	0.101	ROAD ENDING
ROCK CREEK ROAD * HEALY/CANTWELL	173715	0.000	PARKS HIGHWAY	0.667	ROAD ENDING
ROGERS AVENUE * DELTA JUNCTION	185378	0.000	ROAD BEGINNING	0.546	SHELDON STREET * DELTA JUNCTION
ROLAND ROAD * FAIRBANKS	175528	0.000	CHENA PUMP ROAD * FAIRBANKS	1.280	ROAD ENDING
ROMA STREET * FNSB SE	189135	0.000	BRADWAY ROAD * FAIRBANKS	0.226	ROAD ENDING
ROSEHIP LANE * COPPER CENTER	195250	0.000	SILVER SPRINGS ROAD * COPPER CENTER	0.206	ROAD ENDING
ROSEWOOD DRIVE * NORTH POLE	188513	0.000	WILDWOOD DRIVE * NORTH POLE	0.259	ROAD ENDING
ROSIE CREEK @ PARKS HWY * FNSB SW	174849	0.000	PARKS HIGHWAY	4.975	ROAD ENDING
ROSIE CREEK RD @ CHENA RIDGE * FNSB SW	175520	0.000	BECKER RIDGE ROAD * FAIRBANKS NSB	2.406	CHENA PUMP ROAD * FAIRBANKS
ROSIE CREEK TRAIL * FNSB SW	174870	0.000	CRIPPLE CREEK ROAD * FNSB SW	0.460	FRIDA WAY * FNSB SW
ROUND THE CLOCK ROAD * NOME	168435	0.000	SPINNING ROCK ROAD * NOME	0.360	ROAD ENDING
ROUTE 66 * NORTH POLE	188728	0.000	NEWBY ROAD * NORTH POLE	0.428	KICKS COURT * NORTH POLE
ROZAK ROAD * FNSB SE	189000	0.000	OLD RICH @ BADGER ROAD	0.384	ROAD ENDING

ALASKA DEPARTMENT OF TRANSPORTATION AND PUBLIC FACILITIES
 ROUTES BY DESCRIPTION- CDS ROUTE NUMBERS AS OF 15 MARCH 2014
 NORTHERN REGION

Description	CDS Route	Beg Mipt	Beg Feat	End Mipt	End Feat
RUBY ROAD * CANYON CREEK	186025	0.000	RICHARDSON HIGHWAY	0.673	ROAD ENDING
RUBY/POORMAN ROAD * RUBY	59000	0.000	ROAD BEGINNING	41.096	ROAD ENDING
RUDDER COURT * NORTH POLE	188432	0.000	ROAD BEGINNING	0.062	FLIGHT STREET * NORTH POLE
RURIK WAY * KOTZEBUE	220011	0.000	THIRD AVENUE * KOTZEBUE	0.108	SHORE AVENUE * KOTZEBUE
RUSSELL COURT * NORTH POLE	188945	0.000	GERONIMO AVENUE * FNSB SE	0.071	ROAD ENDING
RUSSIAN MISSION SUBDIVISION ROAD * RUSSIAN MIS	97402	0.000	ATSAK WAY * RUSSIAN MISSION	0.170	AYAK ROAD * RUSSIAN MISSION
RUST AVENUE * FNSB SE	189052	0.000	PERSINGER DRIVE * FNSB SE	0.228	HICKMAN AVENUE * FNSB SE
RYAN AVENUE * DELTA JUNCTION	185229	0.000	DEBORAH STREET * DELTA JUNCTION	0.280	RAPIDS STREET * DELTA JUNCTION
RYAN COURT * FNSB SE	189019	0.000	PATRICK AVENUE * FNSB NE	0.082	ROAD ENDING
SABRINA COURT * NORTH POLE	188634	0.000	ROAD BEGINNING	0.089	ROAD ENDING
SADDLE POINT DRIVE * CORDOVA	211406	0.000	POINT WHITSHED ROAD * CORDOVA	0.483	ORCA CIRCLE * CORDOVA
SADDLEBAG GLACIER ROAD * CORDOVA	210045	0.000	COPPER RIVER HIGHWAY	0.984	ROAD ENDING
SAINT MARYS/MNT VILLAGE RD	97000	0.000	YUKON RIVER ACCESS	17.832	OLD AIRPORT ROAD *MOUNTAIN VILLAGE
SAINT NICHOLAS DRIVE * NORTH POLE	188872	0.000	BUZBY ROAD * NORTH POLE	1.650	SANTA CLAUS LANE * NORTH POLE
SAINT PATRICK ROAD * FNSB NW	175121	0.000	HENDERSON ROAD * FNSB NW	2.912	ESTER DOME ROAD * FNSB NW
SALCHA AVENUE * DELTA JUNCTION	185217	0.000	CLEARWATER AVENUE SOUTH * DELTA JUNCTION	0.701	KIMBALL STREET
SALCHA DRIVE NORTH * SALCHA	187005	0.000	RICHARDSON HIGHWAY	0.092	SALCHA DRIVE/HARDING LAKE * SALCHA
SALCHA DRIVE SOUTH * SALCHA	187000	0.000	RICHARDSON HIGHWAY	0.382	SALCHA DRIVE/HARDING LAKE * SALCHA
SALCHA DRIVE/HARDING LAKE * SALCHA	187010	0.000	ROAD BEGINNING	5.734	ROAD ENDING
SALCHA WAY * VALDEZ	191010	0.000	AIRPORT ROAD * VALDEZ	0.352	ATIGUN DRIVE * VALDEZ
SALCHAKET HEIGHTS ROAD * SALCHA	187011	0.000	SALCHA DRIVE/HARDING LAKE * SALCHA	0.682	PERIGRINE RIDGE ROAD * SALCHA
SALMON COURT * NORTH POLE	188480	0.000	ROAD BEGINNING	0.090	BONA STREET * NORTH POLE
SALMON STREET * KOTZEBUE	220045	0.000	GRAYLING STREET * KOTZEBUE	0.048	FIFTH AVENUE * KOTZEBUE
SALMON/WILLOW/SPRUCE ST * EAGLE	255100	0.000	ROAD BEGINNING	0.370	ROAD ENDING
SALMONBERRY WAY * VALDEZ	190581	0.000	FIDDLEHEAD LANE * VALDEZ	0.116	BLUEBERRY HILL ROAD * VALDEZ
SAM COURT * FNSB SW	174872	0.000	FRIDA WAY * FNSB SW	0.128	ROAD ENDING
SAMANTHA COURT * NORTH POLE	188476	0.000	ROAD BEGINNING	0.079	BONA STREET * NORTH POLE
SAN AUGUSTIN DRIVE * NORTH POLE	188311	0.000	DOUGHCHEE AVENUE * NORTH POLE	0.281	DOUGHCHEE AVENUE * NORTH POLE
SANBORN COURT * FNSB SE	188956	0.000	LADESSA ROAD * FNSB SE	0.076	ROAD ENDING
SAND STREET * KOTZEBUE	220078	0.000	LAKE STREET (SAND) * KOTZEBUE	0.133	SECOND AVENUE (RURIK)* KOTZEBUE
SANDFORD WAY * MENTASTA	237525	0.000	THIRD STREET * MENTASTA	0.152	FIRST STREET * MENTASTA
SANDI COURT * FNSB NE	151222	0.000	ROAD BEGINNING	0.150	ROAD ENDING
SANDLAND DRIVE * DELTA JUNCTION	185457	0.000	REMINGTON ROAD * DELTA JUNCTION	0.523	ROAD ENDING
SANDRA STREET * DELTA JUNCTION	185310	0.000	LARRY SPENGLER ROAD * DELTA JUNCTION	0.409	RICHARDSON HIGHWAY
SANDURI STREET * FAIRBANKS	176112	0.000	ROAD BEGINNING	0.100	EASY STREET * FAIRBANKS
SANDVIK STREET * FAIRBANKS	150140	0.000	UNIVERSITY AVENUE * FAIRBANKS	0.300	ROAD ENDING
SANDY ROAD * NORTH POLE	188494	0.000	HOLLOWELL ROAD * NORTH POLE	0.362	ROAD ENDING
SANFORD DRIVE * TOK	182020	0.000	MIDNIGHT SUN DRIVE * TOK	1.971	5TH STREET EAST * TOK
SANTA CLAUS LANE * NORTH POLE	188285	0.000	BADGER ROAD * FAIRBANKS	0.629	ROAD ENDING
SANTA CLAUS LANE ROUNDABOUT	180017	0.000	SANTA CLAUS LANE * NORTH POLE	0.046	SANTA CLAUS LANE * NORTH POLE
SAPPHIRE DRIVE * FNSB NW	174838	0.000	STONE ROAD * FNSB NW	0.395	AMETHYST LOOP * FNSB NW
SARAH LEE LANE * NORTH POLE	188987	0.000	WILLEDA STREET * NORTH POLE	0.084	ROAD ENDING
SASHA STREET * GLENNALLEN	139915	0.000	GLENN HIGHWAY	0.273	ROAD ENDING
SAWMILL AVENUE * CORDOVA	210150	0.000	COPPER RIVER HIGHWAY	0.077	ROAD ENDING
SAWMILL ROAD/1403 * DELTA JUNCTION	185105	0.000	ALASKA HIGHWAY	12.840	ROAD ENDING
SAWMILL TRAIL * EIELSON	188114	0.000	ROAD BEGINNING	0.133	EIELSON FARM ROAD * EIELSON

ALASKA DEPARTMENT OF TRANSPORTATION AND PUBLIC FACILITIES
 ROUTES BY DESCRIPTION- CDS ROUTE NUMBERS AS OF 15 MARCH 2014
 NORTHERN REGION

Description	CDS Route	Beg Mipt	Beg Feat	End Mipt	End Feat
SCHAIBLE STREET * FAIRBANKS	175780	0.000	ROAD BEGINNING	0.410	AIRPORT WAY S FRONTAGE
SCHENE ROAD * DELTA JUNCTION	185141	0.000	ROAD BEGINNING	0.284	HANSON ROAD * DELTA JUNCTION
SCHENK ROAD * DELTA JUNCTION	185438	0.000	TANANA LOOP EXTENSION * DELTA JUNCTION	0.519	ROAD ENDING
SCHIOVULLI STREET * TOK	182070	0.000	ROAD BEGINNING	2.204	FAYLES DRIVE * TOK
SCHLOESSER DRIVE * FNSB NW	175464	0.000	ESTER DOME ROAD * FNSB NW	0.749	ROAD ENDING
SCHMASS LANE * SALCHA	187701	0.000	BALCH WAY * SALCHA	0.818	ROAD ENDING
SCHOOL ROAD * COPPER CENTER	195400	0.000	RICHARDSON HIGHWAY	1.173	ROAD ENDING
SCHOOL ROAD * DELTA JUNCTION	185210	0.000	NISTLER ROAD * DELTA JUNCTION	0.232	ROAD ENDING
SCHOOL ROAD * DOT LAKE	183055	0.000	ALASKA HIGHWAY	0.101	ALASKA HIGHWAY
SCHOOL ROAD * EAGLE	255502	0.000	3RD AVENUE * EAGLE	0.229	WASHINGTON AVENUE UPPER * EAGLE
SCHOOL ROAD * STEVENS VILLAGE	207004	0.000	HARDING ROAD * STEVENS VILLAGE	0.422	ROAD ENDING
SCHOOL ROAD * TELLER	167050	0.000	NOME/TELLER HIGHWAY	0.380	ROAD ENDING
SCHUTZEN STREET * NORTH POLE	188313	0.000	DOUGHCHEE AVENUE * NORTH POLE	0.173	SPRINGS BOULEVARD * NORTH POLE
SCOBY WAY * TOK	181950	0.000	ALASKA HIGHWAY	1.339	BOREALIS AVENUE * TOK
SCOTCH PINE DRIVE * NORTH POLE	188773	0.000	WHITE SPRUCE DRIVE * NORTH POLE	0.338	ROAD ENDING
SCOUGAL ROAD * FNSB SE	189133	0.000	ROAD BEGINNING	0.119	BRADWAY ROAD * FAIRBANKS
SEAFOOD LANE * CORDOVA	210105	0.000	BREAKWATER AVENUE * CORDOVA	0.425	COPPER RIVER HIGHWAY
SEAGULL AVENUE * CORDOVA	210514	0.000	BARNACLE BLVD * CORDOVA	0.074	CANNERY ROAD/ORCA INLET * CORDOVA
SEASOK STREET * KOTZEBUE	220074	0.000	SIXTH STREET SPUR * KOTZEBUE	0.038	ROAD ENDING
SEAVY DRIVE * NORTH POLE	188683	0.000	LAURANCE ROAD EAST * NORTH POLE	0.545	ROAD ENDING
SECOND AVENUE (MISSION) * KOTZEBUE	220020	0.000	AIR FORCE ROAD * KOTZEBUE	0.723	MISSION STREET * KOTZEBUE
SECOND AVENUE (RURIK)* KOTZEBUE	220021	0.000	CROWLEY DOCK ROAD * KOTZEBUE	0.125	SAND STREET * KOTZEBUE
SECOND AVENUE WEST * NOME	168330	0.000	F STREET WEST * NOME	0.433	SPOKANE STREET * NOME
SECOND STREET (BISON) * KOTZEBUE	220036	0.000	POST OFFICE ROAD * KOTZEBUE	0.216	BISON STREET * KOTZEBUE
SECOND STREET * ANDERSON	174330	0.000	H STREET * ANDERSON	0.325	A STREET * ANDERSON
SECOND STREET * CORDOVA	210910	0.000	SECOND STREET SOUTH * CORDOVA	0.363	DAVIS AVENUE (2ND AVE) * CORDOVA
SECOND STREET * DELTA JUNCTION	185072	0.000	RICHARDSON HIGHWAY	0.288	ALASKA HIGHWAY
SECOND STREET * GLENNALLEN	139830	0.000	ROAD BEGINNING	0.120	TERRACE ROAD * GLENNALLEN
SECOND STREET * GULKANA	195720	0.000	RICHARDSON HIGHWAY	0.462	D STREET * GULKANA
SECOND STREET * MENTASTA	237520	0.000	MENTASTA SPUR ROAD	0.055	POPLAR STREET * MENTASTA
SECOND STREET * NENANA	174512	0.000	MAIN STREET * NENANA	0.492	F STREET * NENANA
SECOND STREET SOUTH * CORDOVA	210151	0.000	SECOND STREET * CORDOVA	0.274	MARINE WAY SOUTH * CORDOVA
SEEDGE ROAD * CORDOVA	210102	0.000	SEAFOOD LANE * CORDOVA	0.075	SWEETBRIAR ROAD * CORDOVA
SEED WAY * TELLER	167040	0.000	GRANTLEY AVENUE * TELLER	0.052	NOME/TELLER HIGHWAY
SEEKINS FORD DRIVE * FAIRBANKS	150111	0.000	ROAD BEGINNING	0.238	HELMERICKS AVENUE * FAIRBANKS
SELAWIK STREET * SELAWIK	223597	0.000	ROAD BEGINNING	0.154	ARMORY ROAD * SELAWIK
SEPPALA DRIVE * NOME	168100	0.000	BERING STREET * NOME	1.309	AIRPORT TERMINAL ROAD * NOME
SESAME STREET * NORTH POLE	188485	0.000	ROAD BEGINNING	0.181	REPP ROAD * NORTH POLE
SEVENTH AVENUE * KOTZEBUE	220060	0.000	ROAD BEGINNING	0.237	MISSION STREET * KOTZEBUE
SEVENTH STREET * CORDOVA	210965	0.000	EYAK LAKE ROAD * CORDOVA	0.058	ADAMS STREET * CORDOVA
SEVENTH STREET * NENANA	174550	0.000	NENANA STREET (PORT ACCESS) * NENANA	0.458	E STREET * NENANA
SEWAGE LAGOON ACCESS * ALATNA	152604	0.000	ROAD BEGINNING	0.085	ALATNA RIVER DRIVE * ALATNA
SEWAGE LAGOON ACCESS ROAD * ARCTIC VILLAGE	152403	0.000	MOUNTAIN STREET * ARCTIC VILLAGE	0.034	ROAD ENDING
SEWAGE LAGOON ACCESS ROAD * BEAVER	208003	0.000	C STREET * BEAVER	0.189	ROAD ENDING
SEWAGE LAGOON ACCESS ROAD * BUCKLAND	223402	0.000	ROAD BEGINNING	0.020	AUDREY AVENUE * BUCKLAND
SEWAGE LAGOON ACCESS ROAD * EMMONAK	97205	0.000	DELTA STREET * EMMONAK	0.022	ROAD ENDING

ALASKA DEPARTMENT OF TRANSPORTATION AND PUBLIC FACILITIES
 ROUTES BY DESCRIPTION- CDS ROUTE NUMBERS AS OF 15 MARCH 2014
 NORTHERN REGION

Description	CDS Route	Beg Mipt	Beg Feat	End Mipt	End Feat
SEWAGE LAGOON ACCESS ROAD * GALENA	169204	0.000	DENEGA LANE * GALENA	0.098	ROAD ENDING
SEWAGE LAGOON ACCESS ROAD * KIANA	223507	0.000	DUMP ROAD * KIANA	0.186	ROAD ENDING
SEWAGE LAGOON ACCESS ROAD * KOYUKUK	169452	0.000	ROAD BEGINNING	0.057	VISTA ROAD * KOYUKUK
SEWAGE LAGOON ACCESS ROAD * NUIQSUT	154702	0.000	NIGIIQ STREET * NUIQSUT	0.151	PAUSANNA STREET * NUIQSUT
SEWAGE LAGOON ACCESS ROAD * SHAGELUK	161654	0.000	RIVERSIDE STREET * SHAGELUK	0.047	ROAD ENDING
SEWAGE LAGOON ACCESS ROAD * TATITLEK	192702	0.000	HILLSIDE DRIVE * TATITLEK	0.205	ROAD ENDING
SEWAGE LAGOON ACCESS ROAD * TETLIN	181707	0.000	TETLIN ACCESS ROAD * TETLIN	0.216	ROAD ENDING
SEWAGE LAGOON ACCESS ROAD * VENETIE	169753	0.000	ROAD BEGINNING	0.133	FORT YUKON TRAIL * VENETIE
SEWAGE LAGOON ROAD * SHUNGNAK	205001	0.000	BACK STREET * SHUGNAK	0.334	ROAD ENDING
SHADY LU LANE * NORTH POLE	188306	0.000	MISSION ROAD * NORTH POLE	0.139	JONY DAN LANE * NORTH POLE
SHARON ROAD * NORTH POLE	188780	0.000	DAWSON ROAD (BUZBY) * NORTH POLE	0.725	ROAD ENDING
SHAW CREEK ROAD * SHAW CREEK	186000	0.000	RICHARDSON HIGHWAY	1.974	ROAD ENDING
SHAY LANE * STEESE HWY	152001	0.000	STEESE EXPRESSWAY/HIGHWAY	0.178	ROAD ENDING
SHEEP CREEK ROAD * FNSB NW	175400	0.000	PARKS HIGHWAY	5.260	MURPHY DOME ROAD * FNSB NW
SHEILA WAY * NORTH POLE	188406	0.000	ROAD BEGINNING	0.051	HURST ROAD * NORTH POLE
SHELDON STREET * DELTA JUNCTION	185377	0.000	REEVE AVENUE * DELTA JUNCTION	0.395	JACK WARREN ROAD * DELTA JUNCTION
SHEPPARD WAY * MOUNTAIN VILLAGE	97003	0.000	BARGE LANDING ROAD * MOUNTAIN VILLAGE	0.209	OLD AIRPORT ROAD *MOUNTAIN VILLAGE
SHERIDAN GLACIER ROAD * CORDOVA	212000	0.000	COPPER RIVER HIGHWAY	3.810	ROAD ENDING
SHORE AVENUE * KOTZEBUE	220010	0.000	ROAD BEGINNING	1.045	LAKE STREET (SHORE) * KOTZEBUE
SHORE LANE * KOTZEBUE	220033	0.000	SHORE AVENUE * KOTZEBUE	0.031	GEORGE FOX WAY * KOTZEBUE
SHORT STREET * RUBY	59609	0.000	HARRY J PITKA WAY * RUBY	0.367	ROAD ENDING
SIDEWALK STREET * ST. MICHAEL	166801	0.000	ROAD BEGINNING	0.629	LANDFILL/SEWAGE LAGOON RD * ST. MICHAEL
SIEDSCHLAG DRIVE * DELTA JUNCTION	185154	0.000	CLEARWATER ROAD * DELTA JUNCTION	0.329	ROAD ENDING
SIEGRIST DRIVE * FNSB NW	174708	0.000	OLD NENANA HWY * FNSB NW	0.325	ROAD ENDING
SILVER FOX MINE ROAD * ELLIOTT HWY	153004	0.000	ELLIOTT HIGHWAY	1.427	ROAD ENDING
SILVER SPRING LOOP * COPPER CENTER	195230	0.000	SILVER SPRINGS ROAD * COPPER CENTER	0.690	ROAD ENDING
SILVER SPRINGS ROAD * COPPER CENTER	195225	0.000	OLD RICH @ COPPER CENTER	1.500	WOLF POINT ROAD * COPPER CENTER
SILVER STREET * NORTH POLE	188633	0.000	ROAD BEGINNING	0.631	BRANCH AVENUE * NORTH POLE
SILVERLEAF AVENUE (NELSON) * NORTH POLE	188561	0.000	ROAD BEGINNING	0.289	NELSON ROAD * NORTH POLE
SILVERLEAF AVENUE (NEWBY) * NORTH POLE	188562	0.000	NEWBY ROAD * NORTH POLE	0.712	WOLFPACK STREET * NORTH POLE
SIMMONDS STREET * BARROW	154017	0.000	BROWER STREET * BARROW	0.185	STEVENSON STREET/NARL ACCESS * BARROW
SINGA STREET * NORTH POLE	188315	0.000	SPRINGS BOULEVARD * NORTH POLE	0.187	DOUGHCHEE AVENUE * NORTH POLE
SIPES ROAD * DELTA JUNCTION	185312	0.000	LARRY SPENGLER ROAD * DELTA JUNCTION	0.588	RICHARDSON HIGHWAY
SITKA COURT * NORTH POLE	188372	0.000	ROAD BEGINNING	0.176	ROAD ENDING
SIXTH AVENUE * KOTZEBUE	220050	0.000	LAGOON STREET * KOTZEBUE	0.205	MISSION STREET * KOTZEBUE
SIXTH AVENUE EAST * NOME	168380	0.000	STEADMAN STREET * NOME	0.844	GREG KRUSCHEK AVENUE * NOME
SIXTH STREET (PORT ACCESS) * NENANA	174502	0.000	NENANA STREET (PORT ACCESS) * NENANA	0.551	F STREET * NENANA
SIXTH STREET * ALAKANUK	97103	0.000	ANDERSON STREET * ALAKANUK	0.067	ROAD ENDING
SIXTH STREET * DELTA JUNCTION	185080	0.000	RICHARDSON HIGHWAY	0.388	CARIBOU AVENUE * DELTA JUNCTION
SIXTH STREET * KOTZEBUE	220046	0.000	PTARMIGAN WAY * KOTZEBUE	0.390	ROAD ENDING
SIXTH STREET NORTH * CORDOVA	210957	0.000	COUNCIL AVENUE (FOURTH ST) * CORDOVA	0.039	SKI HILL ROAD * CORDOVA
SIXTH STREET SOUTH * CORDOVA	210955	0.000	EYAK LAKE ROAD * CORDOVA	0.056	ADAMS STREET * CORDOVA
SIXTH STREET SPUR * KOTZEBUE	220047	0.000	SIXTH STREET * KOTZEBUE	0.169	FOURTH STREET * KOTZEBUE
SKI HILL ROAD * CORDOVA	210956	0.000	SIXTH STREET NORTH * CORDOVA	0.314	ROAD ENDING
SKIPPER STREET * SALCHA	188021	0.000	ROAD BEGINNING	0.361	OLD RICH/OLD VALDEZ TRAIL @ SALCHA
SKYLINE DRIVE * FAIRBANKS	151520	0.000	FARMERS LOOP * FAIRBANKS	2.925	ROAD ENDING

ALASKA DEPARTMENT OF TRANSPORTATION AND PUBLIC FACILITIES
 ROUTES BY DESCRIPTION- CDS ROUTE NUMBERS AS OF 15 MARCH 2014
 NORTHERN REGION

Description	CDS Route	Beg Mipt	Beg Feat	End Mipt	End Feat
SKYRIDGE DRIVE * FAIRBANKS	151500	0.000	SKYLINE DRIVE * FAIRBANKS	1.410	OLD STEESE @ FOX * FAIRBANKS
SLANA AVENUE * TOK	181830	0.000	4TH STREET WEST * TOK	0.634	ROAD ENDING
SLATER DRIVE * FAIRBANKS	150041	0.000	ROAD BEGINNING	1.320	ROAD ENDING
SLED DOG WAY * TOK	181937	0.000	MUKLUK AVENUE * TOK	0.990	TOK CUTOFF HIGHWAY
SLEIGH BELL CIRCLE * NORTH POLE	188575	0.000	NELSON ROAD * NORTH POLE	0.084	NELSON ROAD * NORTH POLE
SLUICE-BOX ROAD * FNSB NE	151326	0.000	GOLD MINE TRAIL ROAD * FNSB NE	0.425	ROAD ENDING
SMITH LANE * DELTA JUNCTION	185384	0.000	REEVE AVENUE * DELTA JUNCTION	0.156	ROAD ENDING
SNOWBERRY DRIVE * SALCHA	187031	0.000	CALYPSO COURT * SALCHA	0.364	ROAD ENDING
SNOWBIRD DRIVE * NORTH POLE	189109	0.000	BRADWAY ROAD * FAIRBANKS	0.200	PHEASANT DRIVE * NORTH POLE
SNOWFLAKE CIRCLE * VALDEZ	190926	0.000	ALDER WAY * VALDEZ	0.182	ROAD ENDING
SNOWSHOE AVENUE * NORTH POLE	188535	0.000	ERMINE DRIVE * NORTH POLE	0.252	OTTER DRIVE * NORTH POLE
SNOWTREE DRIVE NORTH * VALDEZ	190572	0.000	ROAD BEGINNING	0.081	COTTONWOOD DRIVE * VALDEZ
SNOWTREE DRIVE SOUTH * VALDEZ	190566	0.000	KLUTINA STREET * VALDEZ	0.068	ROAD ENDING
SOCCER COURT * NORTH POLE	188709	0.000	BIATHALON AVENUE * NORTH POLE	0.044	ROAD ENDING
SOLOMON ROAD * NOME	166530	0.000	COUNCIL ROAD * NOME	0.199	ROAD ENDING
SONATA DRIVE * FNSB SW	174858	0.000	VIOLIN CIRCLE * FNSB SW	0.757	ISBERG ROAD EAST * FNSB SW
SORRELL ROAD * CORDOVA	210104	0.000	RAILROAD AVENUE * CORDOVA	0.155	ROAD ENDING
SOUHRADA ROAD * DELTA JUNCTION	185055	0.000	NISTLER ROAD * DELTA JUNCTION	2.051	JACK WARREN ROAD * DELTA JUNCTION
SOURDOUGH CREEK ROAD * FBKS NSB	152030	0.000	STEESE EXPRESSWAY/HIGHWAY	2.931	ROAD ENDING
SOURDOUGH LANE EAST * TOK	181942	0.000	STARDUST WAY * TOK	0.503	MOOSEHORN ROAD * TOK
SOURDOUGH LANE WEST * TOK	181902	0.000	SUN DOG TRAIL * TOK	1.219	ROAD ENDING
SOUTHWOOD LANE * FNSB NE	151090	0.000	STEELE CREEK ROAD * FNSB NE	0.267	NORTHWOOD LANE * FNSB NE
SPINACH CREEK ROAD (S OF FOX)	151650	0.000	MURPHY DOME ROAD * FNSB NW	4.360	ROAD ENDING
SPINE ROAD EAST * DEADHORSE	150982	0.000	LAKE COLLEEN DRIVE WEST * DEADHORSE	3.399	ROAD ENDING
SPINNER COURT * NORTH POLE	188436	0.000	FLIGHT STREET * NORTH POLE	0.072	ROAD ENDING
SPINNING ROCK ROAD * NOME	168440	0.000	WATCH GLASS ROAD * NOME	0.199	ROUND THE CLOCK ROAD * NOME
SPOKANE STREET * NOME	168655	0.000	FIRST AVE EAST (BERING) * NOME	0.093	KINGS PLACE * NOME
SPRIGGS LANE * DELTA JUNCTION	185455	0.000	REMINGTON ROAD * DELTA JUNCTION	1.084	ROAD ENDING
SPRING WATER ROAD * MOUNTAIN VILLAGE	97005	0.000	ROAD BEGINNING	1.243	REYNOLDS AVENUE * MOUNTAIN VILLAGE
SPRINGS BOULEVARD * NORTH POLE	188314	0.000	SCHUTZEN STREET * NORTH POLE	0.166	STATEHOOD STREET * NORTH POLE
SPRUCE BRANCH DRIVE * NORTH POLE	188710	0.000	NEWBY ROAD * NORTH POLE	0.417	ROAD ENDING
SPRUCE ROAD * STEVENS VILLAGE	207002	0.000	HARDING ROAD * STEVENS VILLAGE	0.297	AIRPORT ROAD * STEVENS VILLAGE
SPRUCE ROAD/AG 1410 * DELTA JUNCTION	185130	0.000	ALASKA HIGHWAY	2.864	BARLEY WAY * DELTA JUNCTION
SPRUCE STREET * ANDERSON	174310	0.000	A STREET * ANDERSON	0.284	ROAD ENDING
SPRUCE STREET * CIRCLE HOT SPRINGS	152048	0.000	CIRCLE HOT SPRINGS ROAD * CIRCLE HOT SPR	0.223	ROAD ENDING
SPRUCE STREET * CORDOVA	210997	0.000	EYAK LAKE ROAD * CORDOVA	0.082	ROAD ENDING
SPRUCE STREET * DELTA JUNCTION	185006	0.000	TAMARAC WAY * DELTA JUNCTION	0.118	ASPEN AVENUE * DELTA JUNCTION
SPRUCE STREET * FORT YUKON	169651	0.000	EAST THIRD AVENUE * FORT YUKON	0.962	ROAD ENDING
SPRUCE STREET * TOK	182080	0.000	C STREET WEST * TOK	0.309	MALAMUTE ROAD * TOK
SPUDWOOD LANE * FNSB	151084	0.000	STEELE CREEK ROAD * FNSB NE	0.606	ROAD ENDING
SQUAW CREEK TRAILHEAD ROAD * MATSU	138181	0.000	ROAD BEGINNING	0.157	GLENN HIGHWAY
STACIA STREET NORTH * FAIRBANKS	176297	0.000	ROAD BEGINNING	0.070	GAFFNEY ROAD * FAIRBANKS
STACIA STREET SOUTH * FAIRBANKS	176295	0.000	ROAD BEGINNING	0.340	AIRPORT WAY S FRONTAGE
STAMPEDE ROAD * HEALY/CANTWELL	174000	0.000	PARKS HIGHWAY	8.050	ROAD ENDING
STANDARD AVENUE * FAIRBANKS	176015	0.000	ROAD BEGINNING	0.880	PEGER ROAD * FAIRBANKS
STARDUST WAY * TOK	181940	0.000	ROAD BEGINNING	0.664	RED FOX DRIVE * TOK

ALASKA DEPARTMENT OF TRANSPORTATION AND PUBLIC FACILITIES
 ROUTES BY DESCRIPTION- CDS ROUTE NUMBERS AS OF 15 MARCH 2014
 NORTHERN REGION

Description	CDS Route	Beg Mipt	Beg Feat	End Mipt	End Feat
STATEHOOD STREET * NORTH POLE	188317	0.000	DOUGHCHEE AVENUE * NORTH POLE	0.186	SPRINGS BOULEVARD * NORTH POLE
STATION COURT * SALCHA	187231	0.000	ROAD BEGINNING	0.224	ROAD ENDING
STATION LANE * SALCHA	187230	0.000	RICHARDSON HIGHWAY	0.034	STATION COURT * SALCHA
STEADMAN STREET * NOME	167800	0.000	FRONT STREET * NOME	0.396	ROAD ENDING
STEBBINS-SAINT MICHAEL ROAD * STEBBINS	166254	0.000	CARIBOU STREET * STEBBINS	10.097	ARMORY ROAD * ST. MICHAEL
STEEL STREET (2ND AVE) * EAGLE	255570	0.000	WASHINGTON AVENUE LOWER * EAGLE	0.216	JEFFERSON STREET * EAGLE
STEELE CREEK @ OLD STEESE * FNSB NE	151200	0.000	OLD STEESE @ FOX * FAIRBANKS	0.400	ROAD ENDING
STEELE CREEK ROAD * FNSB NE	151080	0.000	CHENA HOT SPRINGS ROAD * FBKS NSB	3.696	ROAD ENDING
STEELE CREEK SPUR * FNSB NE	151079	0.000	GILMORE TRAIL * FBKS NSB	0.109	HAGELBARGER AVENUE * FNSB NE
STEESE EXPRESSWAY/HIGHWAY	152000	0.000	AIRPORT WAY * FAIRBANKS	155.382	WILLOW STREET * CIRCLE
STELLA MARIS AVENUE * FNSB NW	174822	0.000	OLD NENANA HWY * FNSB NW	0.111	ROAD ENDING
STEPHEN CIRCLE * NORTH POLE	188376	0.000	ROAD BEGINNING	0.172	ROAD ENDING
STEVENSON STREET * BARROW	154000	0.000	APAYAUK STREET * BARROW	0.550	CHURCH STREET * BARROW
STEVENSON STREET/NARL ACCESS * BARROW	154010	0.000	SIMMONDS STREET * BARROW	6.717	ROAD ENDING
STEWART STREET * FAIRBANKS	176045	0.000	2ND AVENUE (WILBUR) * FAIRBANKS	0.440	KELLUM/HILTON * FAIRBANKS
STICKMAN STREET * NULATO	169404	0.000	NULATO AIRFIELD ROAD * NULATO	0.805	THIRD STREET * NULATO
STIMPLE COURT * FNSB NE	151086	0.000	STEELE CREEK ROAD * FNSB NE	0.098	ROAD ENDING
STIREWALT STREET * DELTA JUNCTION	185211	0.000	GRIZZLY LANE * DELTA JUNCTION	0.272	NISTLER ROAD * DELTA JUNCTION
STONE ROAD * FNSB NW	174835	0.000	MAIN STREET * FNSB NW	1.215	SAPPHIRE DRIVE * FNSB NW
STONECREST COURT * NORTH POLE	188990	0.000	LARIX DRIVE * NORTH POLE	0.083	ROAD ENDING
STONEY CREEK ROAD * HEALY	173615	0.000	ROAD BEGINNING	0.326	DRY CREEK ROAD * HEALY
STOREY DRIVE * NORTH POLE	188792	0.000	DAWSON ROAD (PLACK) * NORTH POLE	0.801	ROAD ENDING
STRAWBERRY ROAD * DELTA JUNCTION	185251	0.000	ROAD BEGINNING	1.044	NISTLER ROAD * DELTA JUNCTION
STRAWBERRY ROAD * FNSB NE	151088	0.000	STEELE CREEK ROAD * FNSB NE	0.116	ROAD ENDING
STRINGER ROAD * SALCHA	188010	0.000	OLD RICH/OLD VALDEZ TRAIL @ SALCHA	0.455	RICHARDSON HIGHWAY
STUDIO ROAD * FNSB SW	175558	0.000	BECKER RIDGE ROAD * FAIRBANKS NSB	0.140	ROAD ENDING
SULFIDE ROAD * HEALY	173520	0.000	HEALY SPUR ROAD * HEALY	0.934	HEALY SPUR ROAD * HEALY
SUMMER STREET * ANAKTUVUK PASS	152555	0.000	ROAD BEGINNING	0.479	MEKIANA ROAD * ANAKTUVUK PASS
SUMMIT CREEK ROAD * STEESE HWY	152041	0.000	STEESE EXPRESSWAY/HIGHWAY	0.760	ROAD ENDING
SUMMIT DRIVE * FBKS NSB	151510	0.000	FARMERS LOOP * FAIRBANKS	2.150	SKYLINE DRIVE * FAIRBANKS
SUN DOG TRAIL * TOK	181900	0.000	ALASKA HIGHWAY	0.923	ROAD ENDING
SUNCREST DRIVE * FNSB NE	151202	0.000	STEELE CREEK ROAD * FNSB NE	0.095	MOUNTAIN VISTA DRIVE * FNSB
SUNDOWN TRAIL * SALCHA	188018	0.000	ROAD BEGINNING	0.233	OLD RICH/OLD VALDEZ TRAIL @ SALCHA
SUNFLOWER LOOP * NORTH POLE	188979	0.000	MARIGOLD ROAD * FNSB SE	0.821	MARIGOLD ROAD * FNSB SE
SUNTRANA ROAD * HEALY	173600	0.000	PARKS HIGHWAY	0.144	ROAD ENDING
SUNWOOD STREET * NORTH POLE	188519	0.000	ROAD BEGINNING	0.183	WALNUT AVENUE (SUNWOOD) * NORTH POLE
SUPER CUB LANE * NORTH POLE	188452	0.000	ROAD BEGINNING	0.159	ROAD ENDING
SUSIE Q ROAD * FNSB NE	151221	0.000	ALBERTA STREET_ * FNSB NE	0.125	SANDI COURT * FNSB NE
SWEETBRIAR ROAD * CORDOVA	210107	0.000	ROAD BEGINNING	0.131	SEDGE ROAD * CORDOVA
SWEETHEART ROAD * WHITE MOUNTAIN	166457	0.000	MAIN STREET * WHITE MOUNTAIN	0.378	AIRPORT ROAD * WHITE MOUNTAIN
TAAALAK STREET * NUIQSUT	154706	0.000	PAUSANNA STREET * NUIQSUT	0.250	ANAKTUVUK STREET * NUIQSUT
TAKU DRIVE * FAIRBANKS	175300	0.000	FARMERS LOOP * FAIRBANKS	0.200	TANANA LOOP * FAIRBANKS
TAMARAC WAY * DELTA JUNCTION	185355	0.000	JACK WARREN ROAD * DELTA JUNCTION	0.782	SOHRADA ROAD * DELTA JUNCTION
TAMARACK STREET * ANDERSON	174319	0.000	LIONS DRIVE * ANDERSON	0.228	ROAD ENDING
TAMARACK STREET * CIRCLE	152060	0.000	STEESE EXPRESSWAY/HIGHWAY	0.247	WILLOW STREET * CIRCLE
TAMARACK STREET * FAIRBANKS	150129	0.000	ROAD BEGINNING	0.300	ROAD ENDING

ALASKA DEPARTMENT OF TRANSPORTATION AND PUBLIC FACILITIES
 ROUTES BY DESCRIPTION- CDS ROUTE NUMBERS AS OF 15 MARCH 2014
 NORTHERN REGION

Description	CDS Route	Beg Mipt	Beg Feat	End Mipt	End Feat
TAMARACK WOODS DRIVE * NORTH POLE	189101	0.000	BRADWAY ROAD * FAIRBANKS	0.251	ROAD ENDING
TANACROSS ROAD NEW * TANACROSS	182300	0.000	ALASKA HIGHWAY	1.100	CLEARWATER ROAD * TANACROSS
TANACROSS ROAD OLD * TANACROSS	182100	0.000	ALASKA HIGHWAY	1.584	CLEARWATER ROAD * TANACROSS
TANADA LANE * COPPER CENTER	195260	0.000	SILVER SPRINGS ROAD * COPPER CENTER	0.086	ROAD ENDING
TANADA ROAD * NORTH POLE	188594	0.000	NELSON ROAD * NORTH POLE	0.530	ROAD ENDING
TANANA DRIVE * FAIRBANKS	175305	0.000	FARMERS LOOP * FAIRBANKS	0.680	TAKU DRIVE * FAIRBANKS
TANANA LOOP * FAIRBANKS	175310	0.000	TAKU DRIVE * FAIRBANKS	3.070	TANANA DRIVE * FAIRBANKS
TANANA LOOP EXTENSION * DELTA JUNCTION	185430	0.000	TANANA LOOP ROAD * DELTA JUNCTION	7.830	MIL-TAN ROAD * DELTA JUNCTION
TANANA LOOP ROAD * DELTA JUNCTION	185400	0.000	RICHARDSON HIGHWAY	3.248	YATES ROAD * DELTA JUNCTION
TANANA STREET * DELTA JUNCTION	185079	0.000	DELTA AVENUE * DELTA JUNCTION	0.443	FIFTH STREET * DELTA JUNCTION
TANK FARM ROAD * ELIM	166107	0.000	ROAD BEGINNING	0.570	HILLSIDE STREET * ELIM
TATITLIK AVENUE * VALDEZ	190522	0.000	PIONEER DRIVE * VALDEZ	0.189	GALENA DRIVE * VALDEZ
TAXILANE "A" * NORTH POLE	188446	0.000	FLIGHT STREET * NORTH POLE	0.075	ROAD ENDING
TAXILANE "B" * NORTH POLE	188448	0.000	FLIGHT STREET * NORTH POLE	0.078	ROAD ENDING
TAXILANE "C" * NORTH POLE	188450	0.000	FLIGHT STREET * NORTH POLE	0.081	ROAD ENDING
TAYLOR HIGHWAY	250000	0.000	ALASKA HIGHWAY	157.566	8TH AVENUE * EAGLE
TAZLINA TERRACE * COPPER CENTER	195600	0.000	RICHARDSON HIGHWAY	0.599	POPLAR ROAD * COPPER CENTER
TEA KETTLE DRIVE * NOME	168405	0.000	FORE & AFT DRIVE * NOME	0.088	ROAD ENDING
TED STEVENS WAY * KOTZEBUE	220090	0.000	FIFTH AVENUE * KOTZEBUE	5.348	AIR FORCE ROAD * KOTZEBUE
TEKLANIKA CIRCLE * NENANA	174567	0.000	TONSANA ROAD * NENANA	0.257	ROAD ENDING
TELLER-CAPE PRINCE OF WALES TRAIL * BREVIG MIS	169802	0.000	AIRPORT ACCESS ROAD * BREVIG MISSION	1.817	NEW LANDFILL ACCESS
TEMPLETON STREET * NORTH POLE	188565	0.000	BUMPY ROAD * NORTH POLE	0.085	ROAD ENDING
TEMPO COURT * FNSB SW	175868	0.000	ROAD BEGINNING	0.146	DULCIMER DRIVE * FNSB SW
TENAKEE WAY * NORTH POLE	188717	0.000	ROAD BEGINNING	0.058	KALTAG DRIVE * NORTH POLE
TENDERFOOT COURT * SALCHA	187718	0.000	RICHARDSON HIGHWAY	0.200	ROAD ENDING
TERA DRIVE * FNSB BE	151214	0.000	STEESE EXPRESSWAY/HIGHWAY	0.112	WINCH ROAD * FNSB NE
TERRACE ROAD * GLENNALLEN	139800	0.000	GLENN HIGHWAY	0.935	ROAD ENDING
TERRI LANE * DELTA JUNCTION	185346	0.000	RICHARDSON HIGHWAY	0.096	ROAD ENDING
TERRI TERRACE * DELTA JUNCTION	185337	0.000	LEE LANE * DELTA JUNCTION	0.216	RAE ROAD * DELTA JUNCTION
TERRY LANE * NORTH POLE	188356	0.000	BROCK ROAD * FNSB SE	0.114	ROAD ENDING
TESA DRIVE * DENALI/PARKS JUNCTION	141660	0.000	DAVID DRIVE * DENALI/PARKS JUNCTION	0.311	ROAD ENDING
TETLIN ACCESS ROAD * TETLIN	181700	0.000	ALASKA HIGHWAY	19.470	ROAD ENDING
TETLIN ROAD * TETLIN	181702	0.000	TETLIN ACCESS ROAD * TETLIN	0.088	CHURCH ROAD * TETLIN
TEXAS AVENUE * DELTA JUNCTION	185391	0.000	JACK WARREN ROAD * DELTA JUNCTION	0.161	DALLAS BLVD * DELTA JUNCTION
THEISEN ROAD * DELTA JUNCTION	185179	0.000	TUMEY ROAD * DELTA JUNCTION	0.180	ALASKA HIGHWAY
THIRD AVE WEST (K ST WEST) * NOME	168140	0.000	K STREET WEST * NOME	0.061	PORT ROAD * NOME
THIRD AVENUE * BEAVER	208006	0.000	ROAD BEGINNING	0.145	FOURTH AVENUE * BEAVER
THIRD AVENUE * KOTZEBUE	220000	0.000	RURIK WAY * KOTZEBUE	1.071	SECOND AVENUE (MISSION) * KOTZEBUE
THIRD AVENUE * KOYUK	166150	0.000	ROAD BEGINNING	0.278	ROAD ENDING
THIRD AVENUE * NOME	168340	0.000	E STREET WEST * NOME	1.164	ROAD ENDING
THIRD RIDGE ROAD * KOYUKUK	169454	0.000	AIRPORT ACCESS ROAD * KOYUKUK	0.568	ROAD ENDING
THIRD STREET (BROWNING) * CORDOVA	210927	0.000	BROWNING AVENUE * CORDOVA	0.133	ROAD ENDING
THIRD STREET (EYAK LK) * CORDOVA	210925	0.000	EYAK LAKE ROAD * CORDOVA	0.055	ADAMS AVENUE WEST * CORDOVA
THIRD STREET * DELTA JUNCTION	185074	0.000	DELTA AVENUE * DELTA JUNCTION	0.189	TANANA STREET * DELTA JUNCTION
THIRD STREET * GLENNALLEN	139840	0.000	ROAD BEGINNING	0.121	TERRACE ROAD * GLENNALLEN
THIRD STREET * GRAYLING	161551	0.000	AIRPORT ROAD * GRAYLING	0.626	H STREET * GRAYLING

ALASKA DEPARTMENT OF TRANSPORTATION AND PUBLIC FACILITIES
 ROUTES BY DESCRIPTION- CDS ROUTE NUMBERS AS OF 15 MARCH 2014
 NORTHERN REGION

Description	CDS Route	Beg Mipt	Beg Feat	End Mipt	End Feat
THIRD STREET * GULKANA	195730	0.000	B STREET * GULKANA	0.334	ROAD ENDING
THIRD STREET * MENTASTA	237530	0.000	MENTASTA SPUR ROAD	0.121	SANDFORD WAY * MENTASTA
THIRD STREET * NENANA	174520	0.000	MAIN STREET * NENANA	0.489	F STREET * NENANA
THIRD STREET * NULATO	169401	0.000	ROAD BEGINNING	0.981	ROAD ENDING
THIRD STREET EAST * ANDERSON	174340	0.000	A STREET * ANDERSON	0.087	TAMARACK STREET * ANDERSON
THIRD STREET WEST * ANDERSON	174360	0.000	F STREET * ANDERSON	0.096	D STREET * ANDERSON
THOMAS LOOP * DELTA JUNCTION	185259	0.000	NISTLER ROAD * DELTA JUNCTION	0.992	NISTLER ROAD * DELTA JUNCTION
THOMAS STREET * FAIRBANKS	150156	0.000	UNIVERSITY AVENUE * FAIRBANKS	0.250	ROAD ENDING
THOMPSON DRIVE * FAIRBANKS	175810	0.000	GEIST ROAD * FAIRBANKS	0.450	NOATAK DRIVE (OLD NENANA) * FAIRBANKS
THUNDER ROAD * ELLIOTT HWY	153001	0.000	ELLIOTT HIGHWAY	0.246	ROAD ENDING
TIGER FREEWAY * GALENA	169100	0.000	ROAD BEGINNING	8.513	ROAD ENDING
TIKIGAQ AVENUE * POINT HOPE	154804	0.000	TUTTU STREET * POINT HOPE	0.405	KANUQ STREET * POINT HOPE
TIKIGLUK STREET * ATQASUK	154602	0.000	EIKSKOSIK STREET * ATQASUK	0.172	NOYUKOK STREET * ATQASUK
TILLESON WAY * NORTH POLE	188632	0.000	ROAD BEGINNING	0.091	GORDON ROAD * NORTH POLE
TIMBER VALLEY DRIVE * NORTH POLE	188518	0.000	SUNWOOD STREET * NORTH POLE	0.318	ROAD ENDING
TIMBERPARK LOOP * NORTH POLE	188411	0.000	HURST ROAD * NORTH POLE	0.496	HURST ROAD * NORTH POLE
TOBUK ALLEY * NOME	168542	0.000	D STREET WEST * NOME	0.275	B STREET * NOME
TOFTY ROAD * MANLEY HOT SPRINGS	153070	0.000	ELLIOTT HIGHWAY	15.240	ROAD ENDING
TOK CUTOFF HIGHWAY	230000	0.000	RICHARDSON HIGHWAY	122.857	ALASKA HIGHWAY
TOK SENIOR CENTER ROAD * TOK	182057	0.000	TOK CUTOFF HIGHWAY	0.100	JON SUMMAR WAY * TOK
TOKLAT ROAD * CANTWELL	172615	0.000	REINDEER AVENUE * CANTWELL	0.275	ROAD ENDING
TOLSONA LAKE ROAD	139710	0.000	GLENN HIGHWAY	1.429	ROAD ENDING
TONGASS CIRCLE * NORTH POLE	188382	0.000	DAKOTA STREET * NORTH POLE	0.061	ROAD ENDING
TONSANA ROAD * NENANA	174565	0.000	PARKS HIGHWAY	0.651	TEKLANIKA CIRCLE * NENANA
TONSINA DRIVE * FNSB NE	151311	0.000	ROAD BEGINNING	0.133	BULLION DRIVE * FNSB NE
TONY CONRAD III DRIVE * TOK	182055	0.000	TOK CUTOFF HIGHWAY	0.187	JACK WADE STREET * TOK
TOOLIK DRIVE * FNSB SE	189121	0.000	BRADWAY ROAD * FAIRBANKS	0.230	ROAD ENDING
TOP OF THE WORLD HIGHWAY	252500	0.000	TAYLOR HIGHWAY	13.543	ROAD ENDING
TOPAZ AVENUE * NORTH POLE	188881	0.000	BADGER ROAD * FAIRBANKS	0.296	PERIDOT STREET * NORTH POLE
TOPS STREET * NORTH POLE	188529	0.000	YELLOWSTONE ROAD * NORTH POLE	0.528	PLACK ROAD * NORTH POLE
TOTCHAKET ROAD * NENANA	174561	0.000	ROAD BEGINNING	0.396	10TH STREET * NENANA
TOWER ACCESS ROAD * NENANA	174563	0.000	10TH STREET * NENANA	0.059	ROAD ENDING
TOWER ROAD * BIRCH LAKE	186035	0.000	RICHARDSON HIGHWAY	1.648	ROAD ENDING
TOWNSEND LANE * FNSB NW	175101	0.000	GOLDHILL ROAD * FNSB NW	0.140	ROAD ENDING
TOZITNA AVENUE * NENANA	174578	0.000	ROAD BEGINNING	0.202	PARKS HIGHWAY
TRAILS END ROAD * DELTA JUNCTION	185023	0.000	KEASTER ROAD * DELTA JUNCTION	0.311	ROAD ENDING
TRAINOR GATE ROAD * FAIRBANKS	150045	0.000	ROAD BEGINNING	0.921	OLD STEESE @ FAIRBANKS * FAIRBANKS
TRAMON AVENUE * FNSB SE	189012	0.000	LAKLOEY DRIVE * NORTH POLE	0.441	ROAD ENDING
TRANQUILITY COURT * NORTH POLE	188305	0.000	SHADY LU LANE * NORTH POLE	0.048	ROAD ENDING
TRANSIT STREET * BARROW	154072	0.000	C AVENUE (NORTHSTAR) * BARROW	0.440	ROAD ENDING
TRIBULATION TRAIL EAST * FNSB SW	175532	0.000	ROAD BEGINNING	0.218	CHIEF JOHN DRIVE * FNSB SW
TRIBULATION TRAIL WEST * FNSB SW	175537	0.000	ROAD BEGINNING	0.635	ROSIE CREEK RD @ CHENA RIDGE * FNSB SW
TRINIDAD DRIVE * FAIRBANKS	175545	0.000	ROAD BEGINNING	0.580	CHENA SMALL TRACTS ROAD * FAIRBANKS
TRIPLE H ROAD (JACK WARREN) * DELTA JUNCTION	185049	0.000	ROAD BEGINNING	1.357	FAIRWATER AVENUE * DELTA JUNCTION
TRIPLE H ROAD (NISTLER) * DELTA JUNCTION	185050	0.000	ALASKA HIGHWAY	2.609	NISTLER ROAD * DELTA JUNCTION
TUMBLOO ROAD * SAVOONGA	166302	0.000	KAVA ROAD * SAVOONGA	0.175	MOKIYUK ROAD * SAVOONGA

ALASKA DEPARTMENT OF TRANSPORTATION AND PUBLIC FACILITIES
 ROUTES BY DESCRIPTION- CDS ROUTE NUMBERS AS OF 15 MARCH 2014
 NORTHERN REGION

Description	CDS Route	Beg Mipt	Beg Feat	End Mipt	End Feat
TUMEY ROAD * DELTA JUNCTION	185180	0.000	ROAD BEGINNING	0.280	THEISEN ROAD * DELTA JUNCTION
TUNDRA STREET * KOTZEBUE	220018	0.000	FOURTH AVENUE * KOTZEBUE	0.227	EIGHTH AVENUE * KOTZEBUE
TUNDRA WAY * EIELSON	188172	0.000	CORY STREET * EIELSON	0.156	PORTMAN STREET * EIELSON
TUNDRA WAY * KOTZEBUE	220023	0.000	SHORE AVENUE * KOTZEBUE	0.228	THIRD AVENUE * KOTZEBUE
TURF STREET * KOTZEBUE	220051	0.000	FOURTH STREET * KOTZEBUE	0.280	PTARMIGAN WAY * KOTZEBUE
TURNABOUT AVENUE * FNSB NW	174109	0.000	ESTER DRIVE * FNSB NW	0.052	ROAD ENDING
TURNER STREET NORTH * FAIRBANKS	175987	0.000	ROAD BEGINNING	0.180	10TH AVENUE (STEESE EXPRESSWAY) * FAIRBANKS
TURNER STREET SOUTH * FAIRBANKS	175985	0.000	30TH AVENUE * FAIRBANKS	1.130	AIRPORT WAY S FRONTAGE
TUTTU STREET * POINT HOPE	154809	0.000	ROAD BEGINNING	0.360	ROAD ENDING
TUUNIIGN STREET * NORTHWAY	180810	0.000	NORTHWAY ROAD * NORTHWAY	0.061	ROAD ENDING
TYRONE WAY * FNSB SE	189106	0.000	MOSES DRIVE * FNSB SE	0.077	ROAD ENDING
U S CREEK ROAD * STEESE HWY	152055	0.000	STEESE EXPRESSWAY/HIGHWAY	6.962	NOME CREEK ROAD * STEESE HWY
ULLRBAHN * FNSB NW	175463	0.000	ROAD BEGINNING	0.148	ROAD ENDING
UNIVERSITY AVENUE * FAIRBANKS	175900	0.000	INDUSTRIAL ROAD (FIA) * FAIRBANKS	5.040	COLLEGE ROAD * FAIRBANKS
USEBELLI COAL ROAD * HEALY	173550	0.000	HEALY SPUR ROAD * HEALY	3.878	ROAD ENDING
VALDEZ GLACIER ROAD	191005	0.000	AIRPORT ROAD * VALDEZ	2.520	ROAD ENDING
VALLEY DRIVE * FNSB SE	189002	0.000	LAKLOEY DRIVE * NORTH POLE	0.391	ROAD ENDING
VAN HORN ROAD * FAIRBANKS	176121	0.000	UNIVERSITY AVENUE * FAIRBANKS	4.378	EASY STREET * FAIRBANKS
VANWOOD TRAIL * FNSB SW	175151	0.000	MIDWAY PLACER ROAD * FNSB SW	0.103	ROAD ENDING
VEGOREN LANE * DELTA JUNCTION	185359	0.000	JACK WARREN ROAD * DELTA JUNCTION	0.210	ROAD ENDING
VELTOBY LANE * DELTA JUNCTION	185410	0.000	MIL-TAN ROAD * DELTA JUNCTION	0.250	ROAD ENDING
VENTURE LANE * FNSB SW	174556	0.000	ROAD BEGINNING	0.383	BECKER RIDGE ROAD * FAIRBANKS NSB
VENUS DRIVE * NORTH POLE	188534	0.000	PLACK ROAD * NORTH POLE	0.332	DAWSON ROAD (PLACK) * NORTH POLE
VILLAGE ROAD * EAGLE	255622	0.000	MISSION ROAD * EAGLE	0.449	MISSION ROAD * EAGLE
VILLAGE ROAD * FNSB NW	174829	0.000	OLD NENANA HWY * FNSB NW	0.137	ALPHA WAY * FNSB NW
VINA YOUNG DRIVE * CORDOVA	210009	0.000	COPPER RIVER HIGHWAY	0.124	ROAD ENDING
VIOLET DRIVE * FNSB NE	151095	0.000	STEELE CREEK ROAD * FNSB NE	1.128	DEREK DRIVE * FNSB NE
VIOLIN CIRCLE * FNSB SW	174863	0.000	DULCIMER DRIVE * FNSB SW	0.728	CRIPPLE CREEK ROAD * FNSB SW
VIRGINIA STREET * NORTH POLE	188419	0.000	HURST ROAD * NORTH POLE	0.482	DAWSON ROAD (BUZBY) * NORTH POLE
VISTA ROAD * KOYUKUK	169453	0.000	AIRPORT ROAD * KOYUKUK	0.307	THIRD RIDGE ROAD * KOYUKUK
VISTA WAY * FNSB NW	174812	0.000	OLD NENANA HWY * FNSB NW	0.301	ROAD ENDING
VOGLE AVENUE * DOT LAKE	183035	0.000	HENRY STREET * DOT LAKE	0.393	DUMP ROAD * DOT LAKE
VOLS LAKE ACCESS ROAD * BETTLES	159403	0.000	AIRPORT ROAD * BETTLES	2.433	ROAD ENDING
VORTAC RESERVOIR ROAD * KOTZEBUE	220093	0.000	TED STEVENS WAY * KOTZEBUE	0.107	ROAD ENDING
VOYAGER STREET * NORTH POLE	188545	0.000	ROAD BEGINNING	0.456	PLACK ROAD * NORTH POLE
WAGHIYI ROAD * SAVOONGA	166304	0.000	ROAD BEGINNING	0.141	KAVA ROAD * SAVOONGA
WAINWRIGHT 3 MI GATE ROAD	189500	0.000	RICHARDSON HIGHWAY	1.250	ROAD ENDING
WALLACE CIRLCE * NORTH POLE	188989	0.000	ROAD BEGINNING	0.038	DILLON AVENUE * NORTH POLE
WALLEY'S WAY * NOME	168475	0.000	KOUGAROK ROAD/NOME-TAYLOR HWY * NOME	0.158	ROAD ENDING
WALNUT AVENUE (PARHAM) * NORTH POLE	188524	0.000	ROAD BEGINNING	0.045	PARHAM-MCCORMICK ROAD * NORTH POLE
WALNUT AVENUE (SUNWOOD) * NORTH POLE	188514	0.000	ROAD BEGINNING	0.034	SUNWOOD STREET * NORTH POLE
WALRUS COURT * NORTH POLE	188966	0.000	ROAD BEGINNING	0.089	ROAD ENDING
WALRUS STREET * TELLER	167025	0.000	GRANTLEY AVENUE * TELLER	0.043	NOME/TELLER HIGHWAY
WALTERS AVENUE * DOT LAKE	183015	0.000	HENRY STREET * DOT LAKE	0.297	DUMP ROAD * DOT LAKE
WALTS ROAD * SALCHA	187235	0.000	ROAD BEGINNING	0.396	RICHARDSON HIGHWAY
WANDA DRIVE * FNSB SE	189004	0.000	RIDGE TOP ROAD * FNSB SE	0.257	ROAD ENDING

ALASKA DEPARTMENT OF TRANSPORTATION AND PUBLIC FACILITIES
 ROUTES BY DESCRIPTION- CDS ROUTE NUMBERS AS OF 15 MARCH 2014
 NORTHERN REGION

Description	CDS Route	Beg Mipt	Beg Feat	End Mipt	End Feat
WANDA STREET * KOTZEBUE	220063	0.000	THIRD AVENUE * KOTZEBUE	0.103	FOURTH STREET * KOTZEBUE
WARING STREET * AMBLER	223052	0.000	AMBLER AVENUE * AMBLER	1.191	ROAD ENDING
WARREN PLACE SOUTH * NOME	168382	0.000	DIVISION STREET NORTH * NOME	0.109	KINGS ALLEY * NOME
WASHINGTON AVENUE LOWER * EAGLE	255580	0.000	3RD AVENUE * EAGLE	0.203	1ST AVENUE * EAGLE
WASHINGTON AVENUE UPPER * EAGLE	255590	0.000	6TH AVENUE * EAGLE	0.097	SCHOOL ROAD * EAGLE
WASHINGTON DRIVE * FAIRBANKS	175940	0.000	GERAGHTY AVENUE * FAIRBANKS	0.482	ROAD ENDING
WATCH GLASS ROAD * NOME	168450	0.000	NOME/TELLER HIGHWAY	0.208	ROUND THE CLOCK ROAD * NOME
WATER STREET * CORDOVA	210121	0.000	RAILROAD AVENUE * CORDOVA	0.120	COUNCIL AVENUE (RAILROAD) * CORDOVA
WATER STREET * EAGLE	255635	0.000	GOLDEN AVENUE * EAGLE	0.136	ROAD ENDING
WATER WAY * FNSB NW	175147	0.000	PARKS HIGHWAY	0.625	ROAD ENDING
WATER WELL ROAD * ALLAKAKET	152650	0.000	ROAD BEGINNING	0.490	AIRPORT ROAD * ALLAKAKET
WATERFALL DRIVE NORTH * VALDEZ	190573	0.000	ROAD BEGINNING	0.051	COTTONWOOD DRIVE * VALDEZ
WATERFALL DRIVE SOUTH * VALDEZ	190567	0.000	KLUTINA STREET * VALDEZ	0.069	ROAD ENDING
WEASEL COURT * NORTH POLE	188962	0.000	ROAD BEGINNING	0.089	ROAD ENDING
WECOTA DRIVE * FNSB NW	175127	0.000	DOC JOHN LANE * FNSB NW	0.501	GOLDHILL ROAD * FNSB NW
WEDGEWOOD DRIVE * FAIRBANKS	150185	0.000	MARGARET AVENUE * FAIRBANKS	0.270	ROAD ENDING
WEMBLEY AVENUE * FAIRBANKS	177350	0.000	ROAD BEGINNING	0.509	AURORA DRIVE * FAIRBANKS
WENDELL STREET * FAIRBANKS	176475	0.000	OLD STEESE @ FAIRBANKS * FAIRBANKS	0.270	LACEY STREET * FAIRBANKS
WEST COWLES * FAIRBANKS	176200	0.000	1ST AVENUE * FAIRBANKS	1.180	LATHROP STREET * FAIRBANKS
WEST FORK ROAD * NOME	166537	0.000	COUNCIL ROAD * NOME	0.263	FORT DAVIS ROAD * NOME
WEST TRAINOR GATE ROAD * FAIRBANKS	150054	0.000	OLD STEESE @ FAIRBANKS * FAIRBANKS	0.479	ROAD ENDING
WEST VALLEY HS ACCESS * FAIRBANKS	175875	0.000	FAIRBANKS STREET * FAIRBANKS	0.240	GEIST ROAD * FAIRBANKS
WESTERLUND STREET * SALCHA	187901	0.000	JOHNSON ROAD * SALCHA	0.199	ROAD ENDING
WESTWICK DRIVE * FNSB NE	151209	0.000	GILMORE TRAIL * FBKS NSB	0.338	WINCH ROAD * FNSB NE
WHALE STREET * TELLER	167020	0.000	GRANTLEY AVENUE * TELLER	0.043	NOME/TELLER HIGHWAY
WHIRLWAY DRIVE * VALDEZ	190569	0.000	KLUTINA STREET * VALDEZ	0.069	ROAD ENDING
WHISKEY RIDGE ROAD * CORDOVA	211404	0.000	POINT WHITSHED ROAD * CORDOVA	0.332	ROAD ENDING
WHISPERING PINES STREET * NORTH POLE	188533	0.000	PLACK ROAD * NORTH POLE	0.426	JESSICA LOOP * NORTH POLE
WHISPERING SPRUCE DRIVE * VALDEZ	190920	0.000	RICHARDSON HIGHWAY	0.492	ROAD ENDING
WHITE HALL COURT * EIELSON	188163	0.000	MONTANA CIRCLE * EIELSON	0.035	ROAD ENDING
WHITE MOUNTAIN HILL ROAD * WHITE MOUNTAIN	166453	0.000	MAIN STREET * WHITE MOUNTAIN	0.633	ROAD ENDING
WHITE SPRUCE DRIVE * NORTH POLE	188770	0.000	DAWSON ROAD (BUZBY) * NORTH POLE	0.364	ROAD ENDING
WHITE STREET * DELTA JUNCTION	185379	0.000	REEVE AVENUE * DELTA JUNCTION	0.150	ROGERS AVENUE * DELTA JUNCTION
WHITMAN ROAD * NORTH POLE	188336	0.000	ROAD BEGINNING	0.721	BROCK ROAD * FNSB SE
WHITNEY DRIVE * FAIRBANKS	151105	0.000	CHENA HOT SPRINGS ROAD * FBKS NSB	0.350	OLD STEESE @ FOX * FAIRBANKS
WHITTIER STREET * KOTZEBUE	220017	0.000	SECOND AVENUE (MISSION) * KOTZEBUE	0.100	THIRD AVENUE * KOTZEBUE
WIEN STREET * DELTA JUNCTION	185443	0.000	EIELSON AVENUE SOUTH * DELTA JUNCTION	0.430	EIELSON AVENUE NORTH
WIGWAM WAY * FNSB NE	151037	0.000	BIAS DRIVE * FNSB NE	0.400	ROAD ENDING
WILBUR CREEK ROAD	152200	0.000	ELLIOTT HIGHWAY	1.300	ROAD ENDING
WILBUR STREET * FAIRBANKS	176417	0.000	2ND AVENUE (WILBUR) * FAIRBANKS	1.470	30TH AVENUE * FAIRBANKS
WILCOX AVENUE * FAIRBANKS NSB	175835	0.000	ROAD BEGINNING	0.500	GEIST ROAD * FAIRBANKS
WILD BERRY STREET * RUBY	59606	0.000	RUBY/POORMAN ROAD * RUBY	0.186	YUKI STREET * RUBY
WILD MOON TRAIL * FNSB ELLIOTT HWY	153020	0.000	HAYSTACK DRIVE * ELLIOTT HWY	0.135	ROAD ENDING
WILDERNESS COURT * VALDEZ	190932	0.000	CHALET DRIVE * VALDEZ	0.079	ROAD ENDING
WILDERNESS LANE * VALDEZ	190922	0.000	WHISPERING SPRUCE DRIVE * VALDEZ	0.396	CHALET DRIVE * VALDEZ
WILDWOOD DRIVE * NORTH POLE	188516	0.000	PLACK ROAD * NORTH POLE	0.260	GREENWOOD STREET * NORTH POLE

ALASKA DEPARTMENT OF TRANSPORTATION AND PUBLIC FACILITIES
 ROUTES BY DESCRIPTION- CDS ROUTE NUMBERS AS OF 15 MARCH 2014
 NORTHERN REGION

Description	CDS Route	Beg Mipt	Beg Feat	End Mipt	End Feat
WILLEDA STREET * NORTH POLE	188981	0.000	BOULDER AVENUE * NORTH POLE	0.658	ROAD ENDING
WILLIS COURT * NORTH POLE	188350	0.000	ROAD BEGINNING	0.132	BROCK ROAD * FNSB SE
WILLOW AVENUE EAST * TOK	182064	0.000	A STREET EAST * TOK	0.366	D STREET EAST * TOK
WILLOW AVENUE WEST * TOK	181926	0.000	GEORGE JR DRIVE * TOK	2.889	TOK CUTOFF HIGHWAY
WILLOW LOOP ROAD * RICH HWY	198510	0.000	RICHARDSON HIGHWAY	0.699	ROAD ENDING
WILLOW ROAD * DELTA JUNCTION	185162	0.000	CLEARWATER ROAD * DELTA JUNCTION	0.106	ROAD ENDING
WILLOW STREET (AIRPORT) * KIANA	223504	0.000	ROAD BEGINNING	0.403	AIRPORT ROAD * KIANA
WILLOW STREET * CIRCLE	152064	0.000	ROAD BEGINNING	0.183	STEESE EXPRESSWAY/HIGHWAY
WILLOW STREET * DELTA JUNCTION	185004	0.000	TAMARAC WAY * DELTA JUNCTION	0.269	ASPEN AVENUE * DELTA JUNCTION
WILLOW STREET * KIANA	223502	0.000	ROAD BEGINNING	0.165	WILLOW STREET (AIRPORT) * KIANA
WILLOW STREET * NOATAK	223004	0.000	ROAD BEGINNING	1.200	AIRPORT ROAD * NOATAK
WINCH ROAD * FNSB NE	151212	0.000	TERA DRIVE * FNSB BE	1.093	WESTWICK DRIVE * FNSB NE
WINDSOR ROAD * FAIRBANKS	175865	0.000	BIRCH LANE * FAIRBANKS	0.140	ROAD ENDING
WING COURT * NORTH POLE	188438	0.000	FLIGHT STREET * NORTH POLE	0.069	ROAD ENDING
WINTER PARK CIRCLE * VALDEZ	190523	0.000	EGAN DRIVE * VALDEZ	0.069	PIONEER DRIVE * VALDEZ
WINTERGREEN LANE * NORTH POLE	188341	0.000	LEE LANE * NORTH POLE	0.117	ROAD ENDING
WISEMAN ROAD * DALTON HWY	150990	0.000	DALTON HIGHWAY	2.823	ROAD ENDING
WISEMAN/NOLAN ROAD * WISEMAN	273010	0.000	WISEMAN ROAD * DALTON HWY	5.500	ROAD ENDING
WOLF HILL ROAD * CORDOVA	210917	0.000	CHASE AVENUE * CORDOVA	0.047	ROAD ENDING
WOLF POINT ROAD * COPPER CENTER	195270	0.000	SILVER SPRINGS ROAD * COPPER CENTER	0.171	ALPHA MAKE ROAD * COPPER CENTER
WOLFPACK STREET * NORTH POLE	188563	0.000	SILVERLEAF AVENUE (NEWBY) * NORTH POLE	0.099	BUMPY ROAD * NORTH POLE
WOLL ROAD * NORTH POLE	188811	0.000	DASSEL COURT * NORTH POLE	1.464	ROAD ENDING
WOODLOT ROAD	256000	0.000	ROAD BEGINNING	5.000	ROAD ENDING
WOODSIDE DRIVE * VALDEZ	190563	0.000	COPPER DRIVE * VALDEZ	0.027	ROAD ENDING
WOODVIEW DRIVE * FNSB NE	151094	0.000	STEELE CREEK ROAD * FNSB NE	0.483	ROAD ENDING
WOOLEY LAGOON ROAD * NOME/TELLER	169600	0.000	NOME/TELLER HIGHWAY	7.868	ROAD ENDING
WORTHINGTON GLACIER ROAD	192500	0.000	RICHARDSON HIGHWAY	0.490	ROAD ENDING
WRANGELL AVENUE * VALDEZ	190533	0.000	HARBOR DRIVE NORTH * VALDEZ	0.079	KOBUK DRIVE * VALDEZ
WRANGELL VIEW ROAD * COPPER CENTER	195530	0.000	AHTNA SUBDIVISION ROAD * COPPER CENTER	0.316	OLD RICH @ COPPER CENTER
WRANGELL WAY * COPPER CENTER	195705	0.000	COPPERVILLE ROAD * COPPER CENTER	0.248	ROAD ENDING
WYATT ROAD * NORTH POLE	188772	0.000	DAWSON ROAD (BUZBY) * NORTH POLE	0.580	MISSION ROAD * NORTH POLE
XANTHEUS WAY * SALCHA	188008	0.000	ROAD BEGINNING	0.135	OLD RICH/OLD VALDEZ TRAIL @ SALCHA
YAK ROAD * FBKS NSB	175535	0.000	CHENA RIDGE ROAD * FAIRBANKS	0.750	ROAD ENDING
YAKUTAT DRIVE * NORTH POLE	188723	0.000	ROAD BEGINNING	0.376	NULATO DRIVE * NORTH POLE
YANA COURT * FNSB NW	175123	0.000	CLOUDBERRY LANE * FNSB NW	0.107	ROAD ENDING
YANKOVICH ROAD * FAIRBANKS	150148	0.000	MILLER HILL ROAD * FAIRBANKS	1.663	BALLAINE ROAD * FAIRBANKS
YARAQ STREET * PILOT STATION	95001	0.000	ROAD BEGINNING	0.353	ROAD ENDING
YATES ROAD * DELTA JUNCTION	185402	0.000	TANANA LOOP ROAD * DELTA JUNCTION	1.165	ROAD ENDING
YELLOWSTONE ROAD * NORTH POLE	188784	0.000	TOPS STREET * NORTH POLE	0.450	REDSTONE ROAD (YELLOWSTONE) * NORTH POLE
YORK ROAD * FAIRBANKS	175855	0.000	LOFTUS ROAD * FAIRBANKS	0.210	ROAD ENDING
YOUNG DRIVE * CORDOVA	210988	0.000	ROAD BEGINNING	0.101	ROAD ENDING
YOUNGBERG ROAD * SALCHA	188004	0.000	OLD RICH/OLD VALDEZ TRAIL @ SALCHA	0.156	ROAD ENDING
YUGIT STREET * BARROW	154004	0.000	A AVENUE * BARROW	0.543	ROAD ENDING
YUKI STREET * RUBY	59603	0.000	AIRPORT ROAD * RUBY	0.141	ROAD ENDING
YUKON AVENUE * MARSHALL	97303	0.000	ROAD BEGINNING	0.958	ROAD ENDING
YUKON FLATS SCHOOL ROAD * ELLIOTT HWY	153078	0.000	ELLIOTT HIGHWAY	0.075	ROAD ENDING

ALASKA DEPARTMENT OF TRANSPORTATION AND PUBLIC FACILITIES
 ROUTES BY DESCRIPTION- CDS ROUTE NUMBERS AS OF 15 MARCH 2014
 NORTHERN REGION

Description	CDS Route	Beg Mipt	Beg Feat	End Mipt	End Feat
YUKON RIVER ACCESS	97600	0.000	AIRPORT ROAD * ST MARYS	1.500	ROAD ENDING
YUKON WAY * EMMONAK	97206	0.000	ROAD BEGINNING	0.868	ROAD ENDING
YUPIK WAY * PILOT STATION	95003	0.000	AIRPORT ROAD * PILOT STATION	0.239	ROAD ENDING

PART III

Historic Screenlines

Fixed Recorder Index

Permanent Traffic Recorder Summaries

Permanent Traffic Recorder Summaries

This section contains summaries of each of the major permanent traffic recorders (PTR's). These recorders have been strategically placed throughout the region to provide accurate, year round, hourly traffic volume data. The recorders also provide historical traffic trends. The seasonal factors from the PTR's are used to calculate the AADT's for the coverage counts.

The PTR Index references the locations by the CDS route number and milepoint. The milepoint often does not correspond to milepost locations given on the road. The summaries show seasonal, day of the week, and hour of the day traffic statistics. Each day of the week and the time periods of 6AM to 10 PM and 10 PM to 6 AM are listed as an average percent of the Monthly Average Daily Traffic (MADT). Also

included are the highest days and highest hours of traffic with the associated percentage of the AADT. Most critical (in urban traffic) is the 30th highest hour called the design hourly volume (DHV). The DHV is used for determining the design and structure of new roads or to improve existing roads in urban areas. The historical data section of each summary lists all the AADT's on record for each station's specific location.

Traffic patterns change for many reasons; population changes, shifts in the center of industries, changes in retail businesses, and construction during summer peak months, which may cause drivers to choose other routes. Increases in both peak and winter traffic indicate changes in resident usage, while increases in peak summer traffic only more likely indicate increased tourism or summer workers.

Other information that may help in determining the direction of traffic:

Traffic Direction Codes:

North Bound =1
East Bound =3

South Bound = 5
West Bound = 7

North / South Bound = 9
East / West Bound = 0

**Historic Screenlines - 1974-2013
Annual Average Daily Traffic**

	Parks Highway, Chena Bridge	Cushman St, Chena Bridge	Peger Road, Chena Bridge	Steese Expy, Chena Bridge	University Ave, Chena Bridge	Wendell St, Barnette St. Chena Chena Bridge	Chena Bridge	1974-2013 ADT Totals
1974	*	14,334	3,280	*	9,910	14,026	+	41,550
1975	*	16,491	5,095	*	12,480	17,208	+	51,274
1976	*	16,757	5,199	*	12,805	17,734	+	52,495
1977	4,089	15,463	4,968	10,945	10,825	14,770	+	61,060
1978	4,725	13,690	4,163	11,873	11,235	8,562	+	54,248
1979	4,694	12,615	4,236	11,673	10,112	8,273	+	51,603
1980	4,847	12,485	4,251	12,048	10,277	8,921	+	52,829
1981	5,627	12,963	5,458	13,830	11,664	10,465	+	60,007
1982	6,004	15,365	5,662	15,950	13,077	8,877	+	64,935
1983	7,119	15,665	6,761	18,335	14,589	12,161	+	74,630
1984	7,944	17,670	6,593	20,497	16,298	12,310	+	81,312
1985	8,866	17,850	7,084	20,732	16,910	11,989	+	83,431
1986	9,332	16,893	7,062	21,652	17,060	9,813	+	81,812
1987	8,618	14,871	7,088	22,178	17,676	10,054	+	80,485
1988	8,912	15,020	6,869	21,221	17,105	10,130	+	79,257
1989	9,073	14,788	7,430	20,270	16,993	9,674	+	78,228
1990	10,019	14,704	8,788	22,069	18,010	9,739	+	83,329
1991	10,142	12,496	10,029	23,767	17,964	10,057	+	84,455
1992	11,207	12,713	11,066	20,108	18,375	9,231	+	82,700
1993	11,582	13,641	11,360	20,493	18,686	9,165	+	84,927
1994	10,601	14,754	12,083	20,626	18,291	9,180	+	85,535
1995	10,601	14,829	12,814	20,838	18,417	9,146	+	86,645
1996	9,618	14,853	13,065	20,460	18,616	8,962	+	85,574
1997	10,879	14,654	13,605	20,554	18,760	8,922	+	87,374
1998	12,194	14,722	14,107	21,588	18,340	9,164	+	90,115
1999	12,687	14,340	13,933	21,489	17,927	8,322	+	88,698
2000	12,938	14,676	13,827	21,950	18,064	8,027	+	89,482
2001	13,426	15,311	14,426	22,474	18,715	8,027	+	92,379
2002	13,869	15,052	14,605	23,859	19,062	8,792	+	95,239
2003	14,252	15,251	14,533	24,650	19,143	9,265	+	97,094
2004	14,745	15,335	14,948	27,222	18,941	9,367	+	100,558
2005	14,878	14,092	15,228	26,863	18,209	9,363	+	98,633
2006	14,773	COUNTER OUT	15,115	26,059	17,655	8,987	+	82,589
2007	15,372	14,753	15,371	27,436	18,001	8,928	+	99,861
2008	14,794	14,758	15,419	24,235	17,551	9,352	+	96,109
2009	15,268	13,588	14,874	25,779	17,837	8,981	+	96,327
2010	15,808	13,306	14,973	27,306	18,336	9,012	+	98,741
2011	15,964	14,044	14,905	27,024	18,000	COUNTER OUT	+	89,937
2012	16,020	COUNTER OUT	15,598	28,167	17,797	11,343	+	88,925
2013	15,738	6,135	14,684	25,848	17,904	9,549	5,376	89,858

**Screenline Counter did not exist prior to 1974

+ Screenline Counter did not exist prior to 2013

2013 PERMANENT RECORDER INDEX

<u>LOCATION</u>	<u>STATE ROUTE NUMBER</u>	<u>PAGE NUMBER</u>
MAJOR HIGHWAYS		
<u>Alaska Highway</u>		
Gardiner Creek Maintenance Camp	180000	III-1
Alaska Highway AVC MP 1310	180000	III-5
<u>Elliott Highway</u>		
Elliott Highway North of Fox	153000	III-9
<u>Glenn Highway</u>		
Glenn Highway at Nelchina Maintenance Station	135000	III-13
<u>Parks Highway</u>		
Parks Highway at Nenana	170000	III-17
Parks Highway at Ester	170000	III-21
Parks Highway at Chena Bridge	170000	III-25
Parks Highway at Lathrop	170000	III-29
<u>Richardson Highway</u>		
Richardson Highway at Valdez	190000	III-33
Richardson Highway at Ernestine Maint Station	190000	III-37
Richardson Highway at Gulkana Airfield	190000	III-41
Richardson Highway at Trims Maint Station	190000	III-45
Richardson Highway at Moose Creek	190000	III-49
Richardson Highway at 3 Mile	190000	III-53

Steese Highway

Steese Expressway at Chena Bridge	152000	III-57
Steese Highway AVC	152000	III-61
Steese Highway North of Fox	152000	III-65

Tok Cutoff Highway

Tok Cutoff at Tok Junction MP 119	230000	III-69
-----------------------------------	--------	--------

LOCAL ROADS

Fairbanks Area

Airport Way between Steese Expressway and Noble St	175700	III-73
Airport Way between Lathrop St and Wilbur St	175700	III-77
Airport Way between Washington and University Ave	175700	III-81
Badger Loop Road West End	188800	III-85
Badger Loop Road East End	188800	III-89
Barnette Street Bridge	176243	III-93
College Road at Bentley Mall	150100	III-95
College Road East of Hayes St	150100	III-99
Cushman Street Chena Bridge	176300	III-103
Farmers Loop Road West of Steese Expressway	150200	III-105
Johansen Expressway East of University Ave	177200	III-109
Nordale Road at Chena Bridge	188813	III-113
Peger Road at Chena Bridge	176120	III-117
University Avenue at Chena Bridge	175900	III-121
Wendell Street at Chena Bridge	150110	III-125

ALASKA DEPARTMENT OF TRANSPORTATION AND PUBLIC FACILITIES
FIXED RECORDER REPORT 2013

GARDINER CREEK MAINTENANCE CAMP

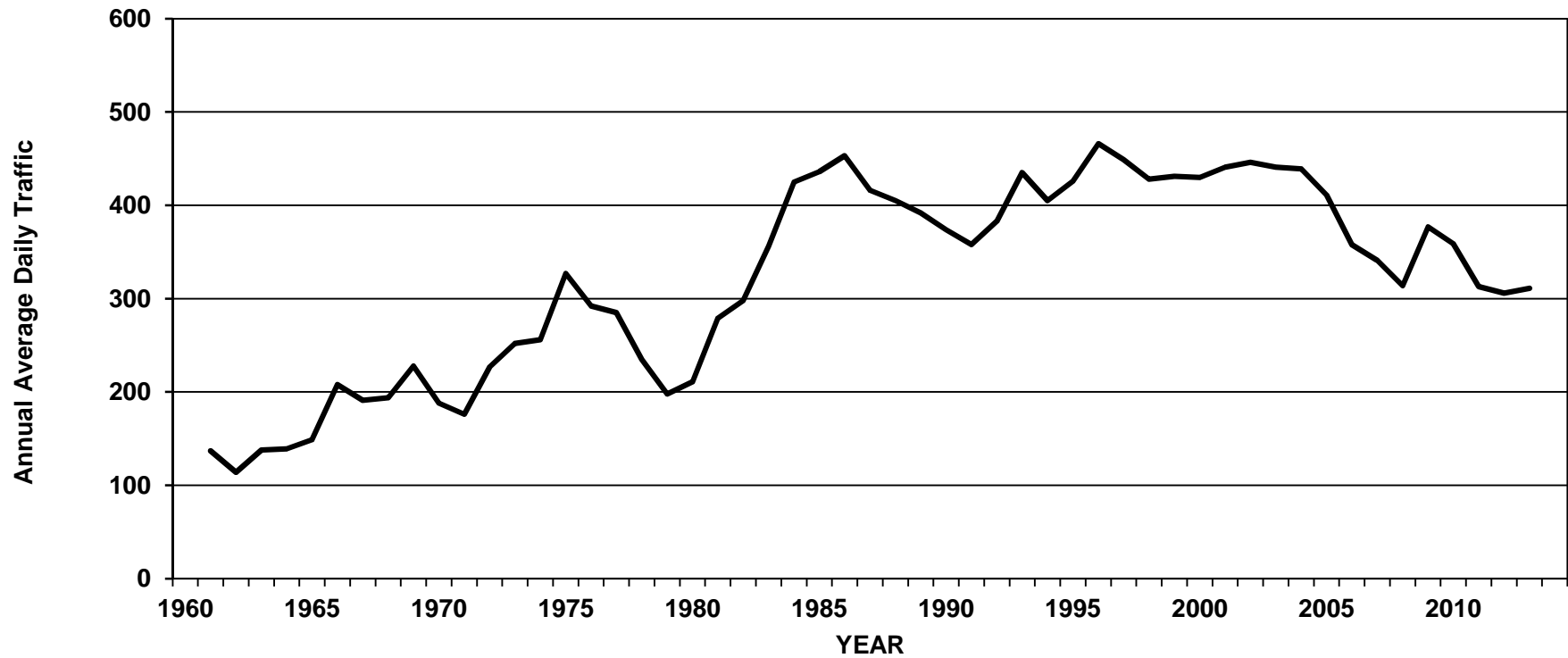

ALASKA DEPARTMENT OF TRANSPORTATION AND PUBLIC FACILITIES

FIXED RECORDER REPORT 2013

SITE	10100062				ROUTE	180000	MP	33.616						HISTORICAL DATA	
ALASKA HIGHWAY AT GARDINER CREEK MAINT CAMP (COMBINED)															
MONTH	MADT	%	6-10	(10-6)	MON	TUE	WED	THU	FRI	WKDY	SAT	SUN			
JAN	153	49.2	89.8	10.2	99.7	95.9	96.2	113.2	103.6	101.7	104.6	84	2013	311	
FEB	158	50.8	89.2	10.8	108.7	102.7	97.5	118.4	95.1	104.5	86.4	90	2012	306	
MAR	186	59.8	90.4	9.6	99.6	102.2	94.6	105.1	90.6	98.4	102.2	104.8	2011	313	
APR	229	73.6	90.8	9.2	108.8	103.1	93.7	110	90.7	101.3	92.9	100.8	2010	359	
MAY	376	120.9	91.9	8.1	105.6	101.9	96.3	110	101.3	103	91.4	94.5	2009	377	
JUN	509	163.7	91.4	8.6	98	98	90.4	104.1	108.1	99.7	100.2	101.1	2008	314	
JUL	590	189.7	92.8	7.2	113.5	105.5	102.5	94.5	95.5	102.3	96.1	92.2	2007	341	
AUG	537	172.7	93.2	6.8	110.6	101.1	96	107	98.4	102.6	94	93.5	2006	358	
SEP	413	132.8	93.2	6.8	103.1	104.3	95	103.5	90.4	99.3	102.3	101.6	2005	411	
OCT	243	78.1	91.3	8.7	94.5	104	94.2	105.4	101.7	100	99.5	100.1	2004	439	
NOV	182	58.5	89.9	10.1	104.4	110.2	95.3	103.6	92.3	101.2	97.1	95.7	2003	441	
DEC	157	50.5	87.8	12.2	121.5	101.4	86.5	105.6	97.9	102.6	97.1	89.2	2002	446	
ANN		311	91	9	105.7	102.5	94.9	106.7	97.1	101.4	97	95.6	2001	441	
													2000	430	
													1999	431	
													1998	428	
													1997	449	
													1996	466	
													1995	426	
													1994	405	
													1993	435	
													1992	383	
													1991	358	
													1990	374	
													1989	392	

HIGHEST DAYS														
1ST	2ND	3RD	4TH	5TH	6TH	7TH	8TH	9TH	10TH	AVG				
962	883	774	765	708	698	696	648	648	638	742				
22-Jul	1-Aug	23-Jul	5-Aug	28-Jun	24-Jul	31-Jul	1-Jul	30-Jul	6-Aug					
309.3	283.9	248.9	246	227.7	224.4	223.8	208.4	208.4	205.1	238.6				

HIGHEST HOURS														
1ST	2ND	3RD	4TH	5TH	6TH	7TH	8TH	9TH	10TH	20TH	30TH	40TH	50TH	AVG
103	101	97	95	94	93	90	88	85	84	67	61	58	57	93
15:00	16:00	10:00	17:00	11:00	14:00	13:00	17:00	12:00	13:00	15:00	11:00	13:00	12:00	
1-Aug	1-Aug	22-Jul	1-Aug	22-Jul	1-Aug	1-Aug	22-Jul	22-Jul	22-Jul	1-Jul	23-Jul	13-Jul	21-Jul	
33.1	32.5	31.2	30.5	30.2	29.9	28.9	28.3	27.3	27	21.5	19.6	18.6	18.3	29.9

PERCENT BY HOUR											
1:00	2:00	3:00	4:00	5:00	6:00	7:00	8:00	9:00	10:00	11:00	12:00
1.1	0.9	0.7	0.6	0.6	0.8	2.1	3.2	4.9	6.7	7.2	6.9
13:00	14:00	15:00	16:00	17:00	18:00	19:00	20:00	21:00	22:00	23:00	0:00
7.3	7.4	8	8	7.1	6.6	5.2	4.5	3.6	2.8	2.1	1.5

ALASKA DEPARTMENT OF TRANSPORTATION AND PUBLIC FACILITIES

FIXED RECORDER REPORT 2013

SITE	10100062		ROUTE		180000	MP							33.616		HISTORICAL DATA	
ALASKA HIGHWAY AT GARDINER CREEK MAINT CAMP (EB)																
MONTH	MADT	%	6-10	(10-6)	MON	TUE	WED	THU	FRI	WKDY	SAT	SUN				
JAN	98	57.3	87.4	12.6	96.4	92.9	97.1	111.4	109.4	101.4	105.9	87.5	2013	171		
FEB	96	56.1	85.8	14.2	103.9	98.4	96.6	113	99	102.2	87.8	99	2012	166		
MAR	101	59.1	87.3	12.7	100.2	95.3	95	95.5	89.9	95.2	104.8	118.1	2011	167		
APR	114	66.7	87	13	112.1	96	94.1	100	93.6	99.2	98	104.8	2010	200		
MAY	167	97.7	88.9	11.1	103	97.9	98.9	97.8	99.8	99.5	93.7	108.1	2009	212		
JUN	228	133.3	89	11	101.4	93	88	93.3	106.7	96.5	110.5	105.5	2008	174		
JUL	309	180.7	91.3	8.7	111.3	103.1	104.9	92.2	95.3	101.4	96.4	96.5	2007	189		
AUG	314	183.6	92.1	7.9	110.7	96.4	93.8	104.5	99.3	100.9	97.1	97.6	2006	195		
SEP	258	150.9	92.4	7.6	99.5	106.5	97.4	97.2	93.3	98.8	103.7	101.9	2005	224		
OCT	147	86	90.5	9.5	92.2	99.2	97.7	104.9	98.3	98.5	101	106	2004	239		
NOV	111	64.9	87.9	12.1	98.2	104.7	92.8	105	91.5	98.4	104.9	104.1	2003	246		
DEC	106	62	85.6	14.4	115.8	93.2	86.1	106.6	103.1	101	102.8	93.8	2002	247		
ANN		171	88.8	11.2	103.7	98.1	95.2	101.8	98.3	99.4	100.6	101.9	2001	246		
													2000	242		
													1999	216		
													1998	249		
													1997	225		
													1996	222		
													1995	206		
													1994	190		
													1993	238		
													1992	208		
													1991	197		
													1990	203		
													1989	208		

HIGHEST DAYS

1ST	2ND	3RD	4TH	5TH	6TH	7TH	8TH	9TH	10TH	AVG
528	503	455	400	386	385	368	362	346	341	407
1-Aug	22-Jul	5-Aug	31-Jul	23-Jul	24-Jul	30-Jul	29-Jul	10-Aug	21-Jul	
308.8	294.2	266.1	233.9	225.7	225.1	215.2	211.7	202.3	199.4	238

HIGHEST HOURS

1ST	2ND	3RD	4TH	5TH	6TH	7TH	8TH	9TH	10TH	20TH	30TH	40TH	50TH	AVG
68	65	52	52	47	47	46	46	46	45	41	38	36	34	51
17:00	16:00	11:00	12:00	13:00	10:00	10:00	10:00	11:00	12:00	11:00	9:00	10:00	11:00	
1-Aug	1-Aug	5-Aug	22-Jul	1-Aug	22-Jul	19-Aug	23-Jul	21-Jul	5-Aug	7-Aug	22-Jul	29-Jul	18-Jul	
39.8	38	30.4	30.4	27.5	27.5	26.9	26.9	26.9	26.3	24	22.2	21.1	19.9	29.8

PERCENT BY HOUR

1:00	2:00	3:00	4:00	5:00	6:00	7:00	8:00	9:00	10:00	11:00	12:00
1.5	1.2	0.9	0.7	0.8	0.9	2.8	3.2	5.4	7.1	7.3	6.9
13:00	14:00	15:00	16:00	17:00	18:00	19:00	20:00	21:00	22:00	23:00	0:00
7	6.6	7.2	7.6	7	5.9	4.9	4.2	3.6	3	2.4	1.9

ALASKA DEPARTMENT OF TRANSPORTATION AND PUBLIC FACILITIES

FIXED RECORDER REPORT 2013

SITE	10100062		ROUTE		180000	MP							33.616		HISTORICAL DATA	
ALASKA HIGHWAY AT GARDINER CREEK MAINT CAMP (WB)																
MONTH	MADT	%	6-10	(10-6)	MON	TUE	WED	THU	FRI	WKDY	SAT	SUN				
JAN	54	38.3	94.2	5.8	107.4	103.3	96.3	118.5	94.9	104.1	104.2	79.2	2013	141		
FEB	62	44	94.4	5.6	116.1	109.3	98.8	126.6	89.1	108	84.3	76.2	2012	141		
MAR	85	60.3	94.1	5.9	98.8	110.3	94.1	116.5	91.5	102.2	99.1	89.1	2011	145		
APR	115	81.6	94.6	5.4	105.6	110.1	93.3	120	87.8	103.4	87.8	96.7	2010	159		
MAY	210	148.9	94.4	5.6	107.1	104.6	93.7	119.1	102	105.3	89	83.2	2009	165		
JUN	282	200	93.5	6.5	94.9	101.7	92	112.4	108.8	102	91.5	97.1	2008	140		
JUL	281	199.3	94.5	5.5	116	108.1	99.9	97.1	95.7	103.4	95.8	87.5	2007	152		
AUG	224	158.9	94.9	5.1	110	107.3	98.7	110	96.7	104.5	89.4	87.3	2006	163		
SEP	155	109.9	94.6	5.4	109	100.6	91.1	114	85.6	100.1	100	101	2005	188		
OCT	96	68.1	92.4	7.6	98.2	111.5	88.8	106.3	107	102.4	97.1	91.1	2004	200		
NOV	71	50.4	93.1	6.9	114.1	118.7	99.3	101.4	93.5	105.4	85.1	82.7	2003	195		
DEC	51	36.2	92.5	7.5	133.3	118.4	87.3	103.4	87.3	105.9	85.3	79.6	2002	199		
ANN		141	93.9	6.1	109.2	108.7	94.4	112.1	95	103.9	92.4	87.6	2001	196		
													2000	188		
													1999	169		
													1998	179		
													1997	224		
													1996	244		
													1995	221		
													1994	214		
													1993	197		
													1992	175		
													1991	161		
													1990	171		
													1989	183		

HIGHEST DAYS														
1ST	2ND	3RD	4TH	5TH	6TH	7TH	8TH	9TH	10TH	AVG				
459	388	375	367	355	338	319	314	313	311	354				
22-Jul	23-Jul	28-Jun	1-Jul	1-Aug	13-Jun	25-Jun	6-Aug	24-Jul	20-Jun					
325.5	275.2	266	260.3	251.8	239.7	226.2	222.7	222	220.6	251.1				

HIGHEST HOURS														
1ST	2ND	3RD	4TH	5TH	6TH	7TH	8TH	9TH	10TH	20TH	30TH	40TH	50TH	AVG
59	54	53	50	44	43	43	43	42	42	37	33	33	32	47
15:00	14:00	11:00	10:00	15:00	13:00	17:00	15:00	16:00	16:00	13:00	10:00	13:00	10:00	
1-Aug	1-Aug	22-Jul	22-Jul	20-Jun	1-Aug	22-Jul	1-Jul	13-Jul	28-Jun	28-May	24-Jul	13-Jun	23-Jul	
41.8	38.3	37.6	35.5	31.2	30.5	30.5	30.5	29.8	29.8	26.2	23.4	23.4	22.7	33.3

PERCENT BY HOUR													
1:00	2:00	3:00	4:00	5:00	6:00	7:00	8:00	9:00	10:00	11:00	12:00		
0.7	0.5	0.4	0.4	0.4	0.7	1.2	3.3	4.4	6.3	7.1	6.9		
13:00	14:00	15:00	16:00	17:00	18:00	19:00	20:00	21:00	22:00	23:00	0:00		
7.6	8.4	9.1	8.4	7.3	7.4	5.6	4.8	3.7	2.6	1.8	1.1		

ALASKA DEPARTMENT OF TRANSPORTATION AND PUBLIC FACILITIES
FIXED RECORDER REPORT 2013

ALASKA HIGHWAY AVC MP 1310

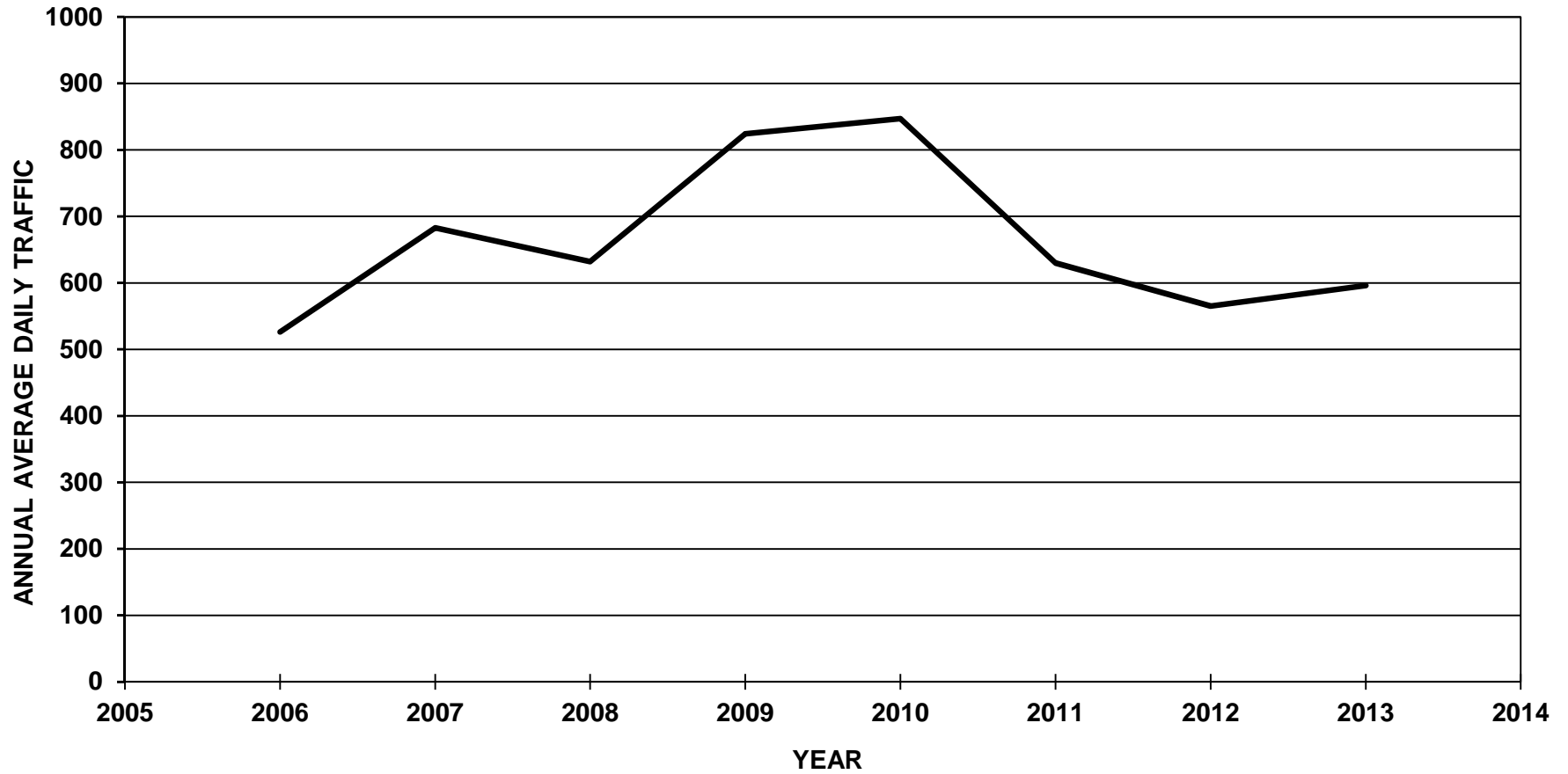

ALASKA DEPARTMENT OF TRANSPORTATION AND PUBLIC FACILITIES FIXED RECORDER REPORT 2013

SITE	10100100			ROUTE	180000	MP	86.09						HISTORICAL DATA	
ALASKA HIGHWAY MP1310 (COMBINED)														
MONTH	MADT	%	<u>6-10</u>	<u>(10-6)</u>	<u>MON</u>	<u>TUE</u>	<u>WED</u>	<u>THU</u>	<u>FRI</u>	<u>WKDY</u>	<u>SAT</u>	<u>SUN</u>		
JAN	264	44.3	90.3	9.7	100	100.9	109.6	114.7	109.5	106.9	94.6	70.5	2013	596
FEB	277	46.5	91	9	103.1	100.9	105	108.4	103.8	104.2	93	85.2	2012	565
MAR	350	58.7	90.5	9.5	95.3	100.4	94.6	94.9	100.3	97.1	104.9	108.6	2011	630
APR	403	67.6	91	9	107.1	99.8	94.7	103	104.7	101.9	96.1	94.4	2010	847
MAY	655	109.9	92	8	104.5	101.6	98.7	109.2	112	105.2	89.7	84.7	2009	824
JUN	1081	181.4	91.4	8.6	96.5	90.8	100.4	106.3	101.8	99.2	108.4	95.7	2008	632
JUL	1117	187.4	92.9	7.1	105.1	100.1	99.8	99.5	102.5	101.4	97.1	95.4	2007	683
AUG	1117	187.4	93	7	104.2	97.2	99.6	102.4	107.5	102.2	98.7	90.1	2006	526
SEP	823	138.1	93.8	6.2	99.4	104.8	100.6	100.6	101.7	101.4	96.7	96.1		
OCT	458	76.8	92.6	7.4	94.4	104.8	105	103.4	109.2	103.4	98.1	85.1		
NOV	316	53	90.1	9.9	105.7	105.1	104.2	91.1	106.9	102.6	93.2	94.7		
DEC	289	48.5	88.7	11.3	110.7	98.8	96.5	103.3	110	103.9	98.5	82.9		
ANN		596	91.4	8.6	102.2	100.4	100.7	103.1	105.8	102.5	97.4	90.3		

HIGHEST DAYS														
1ST	2ND	3RD	4TH	5TH	6TH	7TH	8TH	9TH	10TH	AVG				
1659	1399	1377	1310	1309	1303	1287	1248	1246	1227	1337				
1-Jun	26-Jun	30-Aug	27-Jun	31-Aug	1-Jul	28-Aug	26-Aug	20-Jun	3-Jul					
278.4	234.7	231	219.8	219.6	218.6	215.9	209.4	209.1	205.9	224.3				

HIGHEST HOURS														
1ST	2ND	3RD	4TH	5TH	6TH	7TH	8TH	9TH	10TH	20TH	30TH	40TH	50TH	AVG
164	154	152	143	138	131	129	126	118	117	112	107	103	101	137
18:00	18:00	13:00	17:00	14:00	18:00	17:00	15:00	15:00	16:00	18:00	12:00	20:00	13:00	
1-Jun	26-Jun	1-Jun	1-Jun	1-Jun	28-Aug	13-Jun	24-Mar	9-Jul	30-Aug	1-Jun	8-Jul	1-Jun	1-Jul	
27.5	25.8	25.5	24	23.2	22	21.6	21.1	19.8	19.6	18.8	18	17.3	16.9	23

PERCENT BY HOUR														
1:00	2:00	3:00	4:00	5:00	6:00	7:00	8:00	9:00	10:00	11:00	12:00			
1.1	0.8	0.6	0.5	0.5	0.9	2.5	4.5	5.1	5.7	6.2	6.9			
13:00	14:00	15:00	16:00	17:00	18:00	19:00	20:00	21:00	22:00	23:00	0:00			
7.3	7.6	7.8	7.9	7.5	6.8	5.3	4.5	3.7	2.8	2	1.6			

ALASKA DEPARTMENT OF TRANSPORTATION AND PUBLIC FACILITIES

FIXED RECORDER REPORT 2013

SITE	10100100		ROUTE		180000	MP	86.09							HISTORICAL DATA	
ALASKA HIGHWAY MP1310 (EB)															
MONTH	MADT	%	6-10	(10-6)	MON	TUE	WED	THU	FRI	WKDY	SAT	SUN			
JAN	133	44.3	90.8	9.2	94.2	98.2	111.9	114	110.3	105.7	96.1	72.6	2013	300	
FEB	137	45.7	91.3	8.7	98.4	96.2	107.7	100.5	106.4	101.8	97.4	91.8	2012	282	
MAR	169	56.3	89.9	10.1	93	98.4	97	87.7	100.8	95.4	109.3	114.6	2011	307	
APR	191	63.7	90.5	9.5	110.3	95.6	94.2	93.2	109	100.5	101.6	94.4	2010	385	
MAY	297	99	91	9	103.3	98.6	101.5	103.7	112.7	104	90	90.3	2009	381	
JUN	502	167.3	90.2	9.8	98.4	87.9	99.1	105	103.5	98.8	110.6	95.2	2008	301	
JUL	557	185.7	91.9	8.1	105.9	99.3	101.6	100	100.7	101.5	97.8	95.2	2007	328	
AUG	603	201	92.7	7.3	106.8	98.6	100.7	101.1	105.7	102.6	96.3	90.7	2006	253	
SEP	453	151	93.6	6.4	96.7	106.3	100	96.9	102.4	100.5	101.5	95.8			
OCT	245	81.7	92.9	7.1	94.7	103.1	106.7	99.7	105.5	101.9	100.1	88.3			
NOV	160	53.3	90.6	9.4	100.6	99.2	105.2	88.4	103	99.3	98.3	103.3			
DEC	147	49	88.8	11.2	105	94.8	97.6	102	109.2	101.7	104.1	85.2			
ANN		300	91.2	8.8	100.6	98	101.9	99.4	105.8	101.1	100.3	93.1			

HIGHEST DAYS														
1ST	2ND	3RD	4TH	5TH	6TH	7TH	8TH	9TH	10TH	AVG				
847	741	695	683	678	673	668	659	647	643	693				
1-Jun	28-Aug	27-Aug	30-Aug	26-Aug	16-Aug	5-Aug	1-Aug	12-Aug	26-Jun					
282.3	247	231.7	227.7	226	224.3	222.7	219.7	215.7	214.3	231				

HIGHEST HOURS														
1ST	2ND	3RD	4TH	5TH	6TH	7TH	8TH	9TH	10TH	20TH	30TH	40TH	50TH	AVG
86	74	73	69	67	66	66	66	66	66	61	58	57	56	70
16:00	10:00	13:00	17:00	9:00	9:00	10:00	9:00	8:00	9:00	15:00	9:00	10:00	9:00	
1-Jun	20-Jun	1-Jun	1-Jun	7-Aug	23-Aug	5-Aug	22-Jul	29-Jul	2-Jul	23-Aug	16-Jul	17-Aug	9-Jul	
28.7	24.7	24.3	23	22.3	22	22	22	22	22	20.3	19.3	19	18.7	23.3

PERCENT BY HOUR											
1:00	2:00	3:00	4:00	5:00	6:00	7:00	8:00	9:00	10:00	11:00	12:00
1	0.8	0.7	0.6	0.6	1.1	3	6.1	6.8	6.9	6.5	6.7
13:00	14:00	15:00	16:00	17:00	18:00	19:00	20:00	21:00	22:00	23:00	0:00
7	7.2	7.2	7	6.5	5.7	5	3.9	3.3	2.6	2.1	1.5

ALASKA DEPARTMENT OF TRANSPORTATION AND PUBLIC FACILITIES

FIXED RECORDER REPORT 2013

SITE	10100100		ROUTE		180000	MP	86.09							HISTORICAL DATA	
ALASKA HIGHWAY MP1310 (WB)															
MONTH	MADT	%	6-10	(10-6)	MON	TUE	WED	THU	FRI	WKDY	SAT	SUN			
JAN	132	44.4	89.8	10.2	105.1	102.9	106.5	114.5	107.8	107.4	92.4	67.8	2013	297	
FEB	140	47.1	90.7	9.3	107.7	105.5	102.3	116.1	101.3	106.6	88.6	78.8	2012	283	
MAR	181	60.9	91	9	97.4	102.2	92.3	101.5	99.9	98.7	100.8	102.9	2011	322	
APR	213	71.7	91.4	8.6	103.8	103.1	94.6	111.3	100.4	102.6	90.7	93.9	2010	462	
MAY	358	120.5	92.9	7.1	105.5	104.1	96.4	113.7	111.5	106.2	89.5	80	2009	443	
JUN	579	194.9	92.4	7.6	94.8	93.2	101.6	107.4	100.3	99.5	106.5	96.2	2008	331	
JUL	559	188.2	93.9	6.1	104.5	101	98.2	99.1	104.5	101.5	96.6	95.8	2007	355	
AUG	514	173.1	93.3	6.7	101.1	95.7	98.3	104	109.6	101.7	101.5	89.3	2006	273	
SEP	370	124.6	93.9	6.1	102.6	103	101.3	105.3	100.9	102.6	90.8	96.5			
OCT	214	72.1	92.3	7.7	93.7	106.3	102.5	107.2	112.9	104.5	95.3	81.1			
NOV	157	52.9	89.7	10.3	110.2	110.4	102.5	93.3	110.2	105.3	87.5	85.4			
DEC	143	48.1	88.5	11.5	115.8	102.2	94.6	103.8	110.1	105.3	92.1	80			
ANN		297	91.7	8.4	103.5	102.5	99.3	106.4	105.8	103.5	94.4	87.3			

HIGHEST DAYS														
1ST	2ND	3RD	4TH	5TH	6TH	7TH	8TH	9TH	10TH	AVG				
812	756	742	710	707	694	677	653	652	645	705				
1-Jun	26-Jun	31-Aug	27-Jun	1-Jul	30-Aug	16-Jun	22-Jun	7-Jul	5-Jul					
273.4	254.5	249.8	239.1	238	233.7	227.9	219.9	219.5	217.2	237.4				

HIGHEST HOURS															
1ST	2ND	3RD	4TH	5TH	6TH	7TH	8TH	9TH	10TH	20TH	30TH	40TH	50TH	AVG	
92	82	79	78	78	77	77	75	74	74	69	64	62	60	79	
18:00	20:00	13:00	12:00	16:00	18:00	15:00	14:00	16:00	17:00	14:00	16:00	15:00	16:00		
26-Jun	5-Jul	1-Jun	31-Aug	1-Jun	28-Aug	9-Jul	1-Jun	22-Jun	1-Jun	1-Jul	1-Jul	7-Jul	27-Jun		
31	27.6	26.6	26.3	26.3	25.9	25.9	25.3	24.9	24.9	23.2	21.5	20.9	20.2	26.6	

PERCENT BY HOUR											
1:00	2:00	3:00	4:00	5:00	6:00	7:00	8:00	9:00	10:00	11:00	12:00
1.1	0.8	0.6	0.4	0.4	0.7	1.9	2.8	3.4	4.5	5.9	7.1
13:00	14:00	15:00	16:00	17:00	18:00	19:00	20:00	21:00	22:00	23:00	0:00
7.6	8	8.3	8.8	8.5	7.9	5.7	5.2	4	3	2	1.6

ALASKA DEPARTMENT OF TRANSPORTATION AND PUBLIC FACILITIES
FIXED RECORDER REPORT 2013

ELLIOTT HIGHWAY NORTH OF FOX

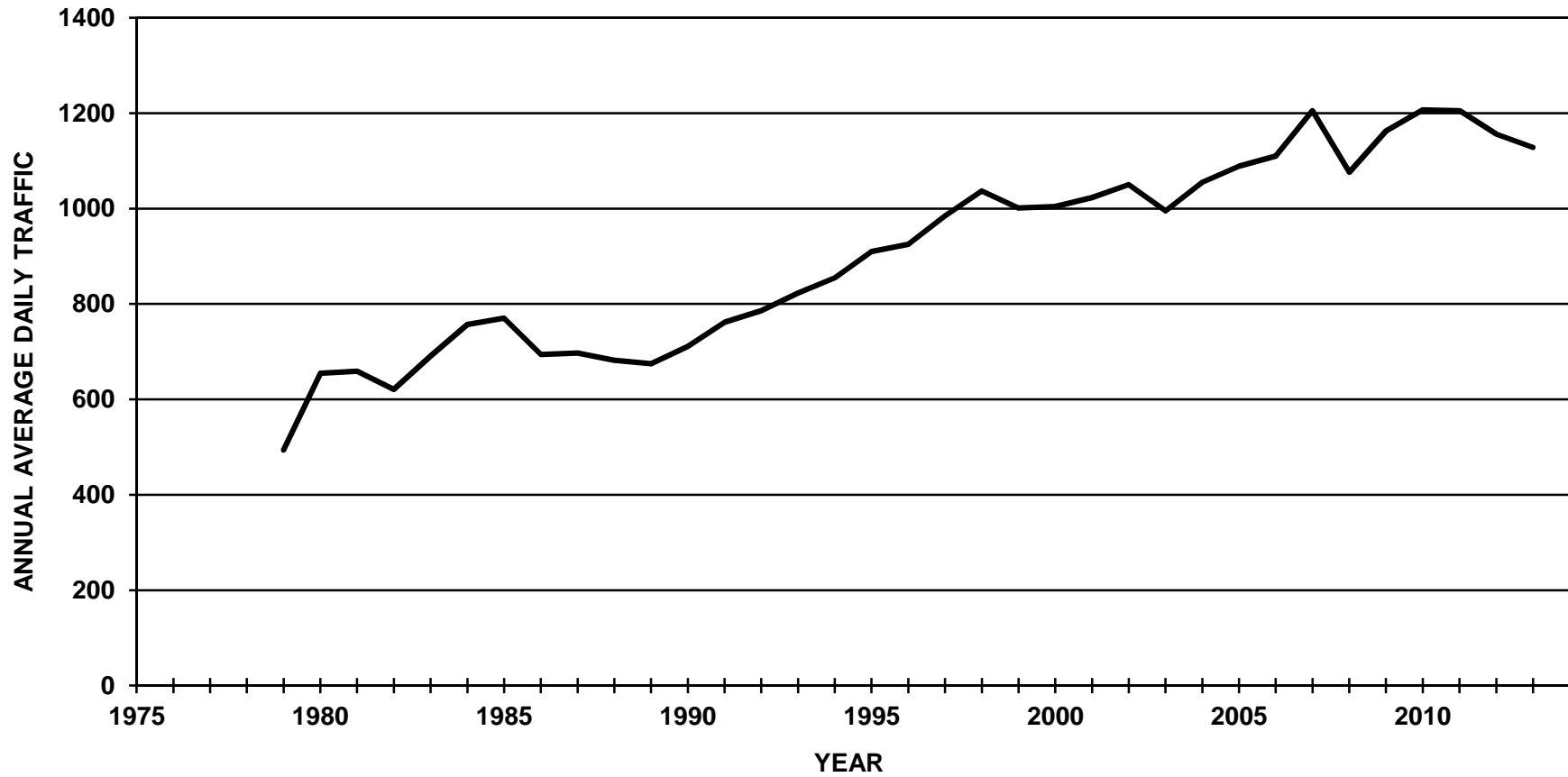

ALASKA DEPARTMENT OF TRANSPORTATION AND PUBLIC FACILITIES FIXED RECORDER REPORT 2013

SITE		10300065		ROUTE		153000		MP		0.106		HISTORICAL DATA		
ELLIOTT HIGHWAY NORTH OF FOX (COMBINED)														
MONTH	MADT	%	6-10	(10-6)	MON	TUE	WED	THU	FRI	WKDY	SAT	SUN		
JAN	783	69.4	88.8	11.2	89.6	99.6	108.1	110.2	115.4	104.6	96	81.1	2013	1128
FEB	871	77.2	89.3	10.7	92.8	99.2	105.1	108.8	106.8	102.5	97.4	90.1	2012	1156
MAR	1036	91.8	88.7	11.3	96.3	98.7	101	101.7	105.1	100.6	99.4	97.7	2011	1205
APR	1059	93.9	90	10	90.4	98.2	98.7	100.6	106.5	98.9	103.8	102.1	2010	1207
MAY	1156	102.5	89.3	10.7	97.9	94.6	99.5	95.8	107.1	99	100	105.3	2009	1163
JUN	1393	123.5	88.3	11.7	91.8	92.5	93.8	96.6	105	95.9	111.6	108.4	2008	1075
JUL	1546	137.1	89.2	10.8	89.8	91.7	98.4	96.5	105.9	96.5	110.6	106.6	2007	1205
AUG	1538	136.3	89.1	10.9	91.4	93.1	94.6	98.1	105.1	96.5	110.5	107.2	2006	1110
SEP	1432	127	89.4	10.6	94	100.5	96.6	96.3	108.1	99.1	109	95.3	2005	1089
OCT	1091	96.7	90.4	9.6	90.3	93.8	94.1	98.4	110.1	97.3	112.2	101.1	2004	1055
NOV	812	72	88.3	11.7	102.2	110.5	100.9	90.8	111	103.1	100.7	83.9	2003	995
DEC	816	72.3	86.9	13.1	104.5	103.4	97.8	104.4	103.2	102.7	101.1	85.1	2002	1050
ANN		1128	89	11	94.3	98	99.1	99.9	107.4	99.7	104.4	97	2001	1004
													1999	1001
													1998	1037
													1997	985
													1996	925
													1995	910
													1994	855
													1993	823
													1992	786
													1991	762
													1990	711
													1989	675

HIGHEST DAYS

1ST	2ND	3RD	4TH	5TH	6TH	7TH	8TH	9TH	10TH	AVG
1941	1800	1796	1788	1776	1772	1742	1733	1729	1704	1778
27-Jul	31-Aug	3-Aug	13-Jul	28-Jul	17-Aug	2-Aug	5-Jul	26-Jul	1-Sep	
172.1	159.6	159.2	158.5	157.4	157.1	154.4	153.6	153.3	151.1	157.6

HIGHEST HOURS

1ST	2ND	3RD	4TH	5TH	6TH	7TH	8TH	9TH	10TH	20TH	30TH	40TH	50TH	AVG
160	159	157	156	154	154	147	146	146	145	139	137	135	133	152
15:00	15:00	13:00	18:00	17:00	13:00	18:00	14:00	17:00	18:00	17:00	18:00	18:00	18:00	
25-Aug	28-Jul	17-Aug	26-Jul	28-Jul	28-Jul	24-Jul	15-Sep	6-Jul	28-Jul	17-Aug	27-Aug	12-Jul	16-Aug	
14.2	14.1	13.9	13.8	13.7	13.7	13	12.9	12.9	12.9	12.3	12.1	12	11.8	13.5

PERCENT BY HOUR

1:00	2:00	3:00	4:00	5:00	6:00	7:00	8:00	9:00	10:00	11:00	12:00
1.4	0.9	0.7	0.7	1.1	2.2	3.8	4.7	4.3	5.1	5.2	5.6
13:00	14:00	15:00	16:00	17:00	18:00	19:00	20:00	21:00	22:00	23:00	0:00
6.1	6.3	6.4	6.8	7.6	7.6	6.4	5.4	4.3	3.4	2.5	1.7

ALASKA DEPARTMENT OF TRANSPORTATION AND PUBLIC FACILITIES FIXED RECORDER REPORT 2013

SITE		ROUTE											HISTORICAL DATA	
10300065		153000												
ELLIOTT HIGHWAY NORTH OF FOX (NB)		MP											0.106	
MONTH	MADT	%	6-10	(10-6)	MON	TUE	WED	THU	FRI	WKDY	SAT	SUN		
JAN	391	69.6	90.1	9.9	89.7	104.3	109.4	108.7	116.6	105.7	94.9	75.8	2013	562
FEB	435	77.4	90.7	9.3	95.7	102.1	105.6	107.3	105.8	103.3	95.6	86.9	2012	575
MAR	515	91.6	90	10	97.7	102.3	99.1	103.6	106.1	101.8	98.1	93.7	2011	600
APR	528	94	91.9	8.1	93.8	100	98.7	101.9	109.8	100.8	102.3	94.3	2010	600
MAY	578	102.8	90.7	9.3	97.9	97.2	100.1	97.3	108.5	100.2	98.4	100.6	2009	576
JUN	696	123.8	89.8	10.2	93.7	94.6	94.1	97.4	108.2	97.6	111.1	101.1	2008	529
JUL	769	136.8	90.5	9.5	90.7	93.3	99.7	99.1	108	98.2	108.6	100.7	2007	592
AUG	771	137.2	90.4	9.6	91.1	95.2	92.3	99.8	107.3	97.1	113.5	101	2006	551
SEP	703	125.1	90.7	9.3	90.4	103	97.7	98.7	113.3	100.6	109.7	87.7	2005	541
OCT	542	96.4	91.5	8.5	90.2	96.6	94.5	98.5	111.7	98.3	112.1	96	2004	523
NOV	409	72.8	89.6	10.4	103.9	115.5	96.8	88.8	117.2	104.4	96.8	80.6	2003	493
DEC	411	73.1	89.1	10.9	105.6	108.3	95.6	106.6	102.4	103.7	101.5	80.1	2002	523
ANN		562	90.5	9.5	95.6	102.5	99	101.1	109.9	101.6	102.3	89.7	2001	515
													2000	475
													1999	497
													1998	515
													1997	490
													1996	462
													1995	446
													1994	427

HIGHEST DAYS

1ST	2ND	3RD	4TH	5TH	6TH	7TH	8TH	9TH	10TH	AVG
992	977	911	886	883	883	882	881	879	872	905
31-Aug	27-Jul	3-Aug	17-Aug	2-Aug	5-Jul	30-Aug	13-Jul	4-Jul	3-Jul	
176.5	173.8	162.1	157.7	157.1	157.1	156.9	156.8	156.4	155.2	161

HIGHEST HOURS

1ST	2ND	3RD	4TH	5TH	6TH	7TH	8TH	9TH	10TH	20TH	30TH	40TH	50TH	AVG
98	96	89	89	89	87	85	84	84	84	78	76	75	74	89
13:00	14:00	18:00	18:00	18:00	18:00	12:00	12:00	13:00	14:00	14:00	13:00	14:00	18:00	
17-Aug	31-Aug	27-Aug	26-Jul	24-Jul	6-Sep	27-Jul	31-Aug	28-Jul	4-Jul	4-Aug	13-Jul	25-Aug	7-Jun	
17.4	17.1	15.8	15.8	15.8	15.5	15.1	14.9	14.9	14.9	13.9	13.5	13.3	13.2	15.8

PERCENT BY HOUR

1:00	2:00	3:00	4:00	5:00	6:00	7:00	8:00	9:00	10:00	11:00	12:00
1.2	0.7	0.4	0.6	1.1	1.8	2.4	3.7	4.5	5.4	5.6	5.9
13:00	14:00	15:00	16:00	17:00	18:00	19:00	20:00	21:00	22:00	23:00	0:00
6	6.3	6.3	6.8	7.9	8.5	7.3	5.9	4.4	3.5	2.4	1.4

ALASKA DEPARTMENT OF TRANSPORTATION AND PUBLIC FACILITIES

FIXED RECORDER REPORT 2013

SITE		10300065		ROUTE		153000		MP		0.106		HISTORICAL DATA		
ELLIOTT HIGHWAY NORTH OF FOX (SB)														
MONTH	MADT	%	6-10	(10-6)	MON	TUE	WED	THU	FRI	WKDY	SAT	SUN		
JAN	392	69.4	87.5	12.5	89.5	94.8	106.9	111.6	114.2	103.4	97.1	86.4	2013	565
FEB	437	77.3	88	12	89.6	96.1	104.4	110	107.6	101.5	99	93	2012	580
MAR	521	92.2	87.3	12.7	94.9	95.2	102.9	99.8	104.1	99.4	100.7	101.5	2011	605
APR	531	94	88.1	11.9	87	96.4	98.7	99.2	103.2	96.9	105.3	109.8	2010	607
MAY	578	102.3	87.9	12.1	98	91.9	98.8	94.4	105.7	97.8	101.6	110.1	2009	587
JUN	696	123.2	86.8	13.2	90.1	90.6	93.7	96	101.9	94.5	112.4	115.9	2008	545
JUL	776	137.3	87.9	12.1	88.9	90.2	97.3	94.1	104	94.9	112.8	112.6	2007	613
AUG	767	135.8	87.8	12.2	91.8	90.9	96.9	96.5	102.9	95.8	107.4	113.5	2006	559
SEP	728	128.8	88.2	11.8	97.7	98.2	95.7	94.2	103.2	97.8	108.5	102.8	2005	549
OCT	549	97.2	89.3	10.7	90.3	91.1	93.7	98.4	108.6	96.4	112.2	106.2	2004	532
NOV	403	71.3	86.9	13.1	100.4	105.4	105.1	92.7	104.7	101.7	104.6	87.3	2003	502
DEC	405	71.7	84.6	15.4	103.4	98.5	100.1	102.1	104.1	101.6	100.7	90.1	2002	526
ANN		565	87.5	12.5	93.8	96.3	100.5	100.5	105.8	99.4	103.9	99	2001	507
													2000	479
													1999	504
													1998	522
													1997	495
													1996	462
													1995	465
													1994	428

HIGHEST DAYS													
1ST	2ND	3RD	4TH	5TH	6TH	7TH	8TH	9TH	10TH	AVG			
964	931	913	911	907	907	901	893	892	889	911			
27-Jul	28-Jul	15-Sep	1-Sep	2-Sep	13-Jul	18-Aug	6-Jul	16-Jun	7-Jul				
170.6	164.8	161.6	161.2	160.5	160.5	159.5	158.1	157.9	157.3	161.2			

HIGHEST HOURS														
1ST	2ND	3RD	4TH	5TH	6TH	7TH	8TH	9TH	10TH	20TH	30TH	40TH	50TH	AVG
100	98	95	87	87	87	85	83	83	82	77	75	72	71	89
18:00	18:00	17:00	19:00	15:00	17:00	17:00	17:00	16:00	17:00	15:00	16:00	12:00	16:00	
11-Aug	28-Jul	28-Jul	15-Sep	25-Aug	6-Jul	2-Sep	4-Aug	6-Jul	28-Sep	28-Jul	16-Jun	3-Aug	21-Jul	
17.7	17.3	16.8	15.4	15.4	15.4	15	14.7	14.7	14.5	13.6	13.3	12.7	12.6	15.8

PERCENT BY HOUR											
1:00	2:00	3:00	4:00	5:00	6:00	7:00	8:00	9:00	10:00	11:00	12:00
1.5	1.1	0.9	0.7	1.1	2.6	5.3	5.7	4.1	4.7	4.9	5.4
13:00	14:00	15:00	16:00	17:00	18:00	19:00	20:00	21:00	22:00	23:00	0:00
6.1	6.3	6.4	6.8	7.3	6.7	5.5	4.8	4.2	3.3	2.6	1.9

ALASKA DEPARTMENT OF TRANSPORTATION AND PUBLIC FACILITIES
FIXED RECORDER REPORT 2013

NELCHINA MAINTENANCE STATION

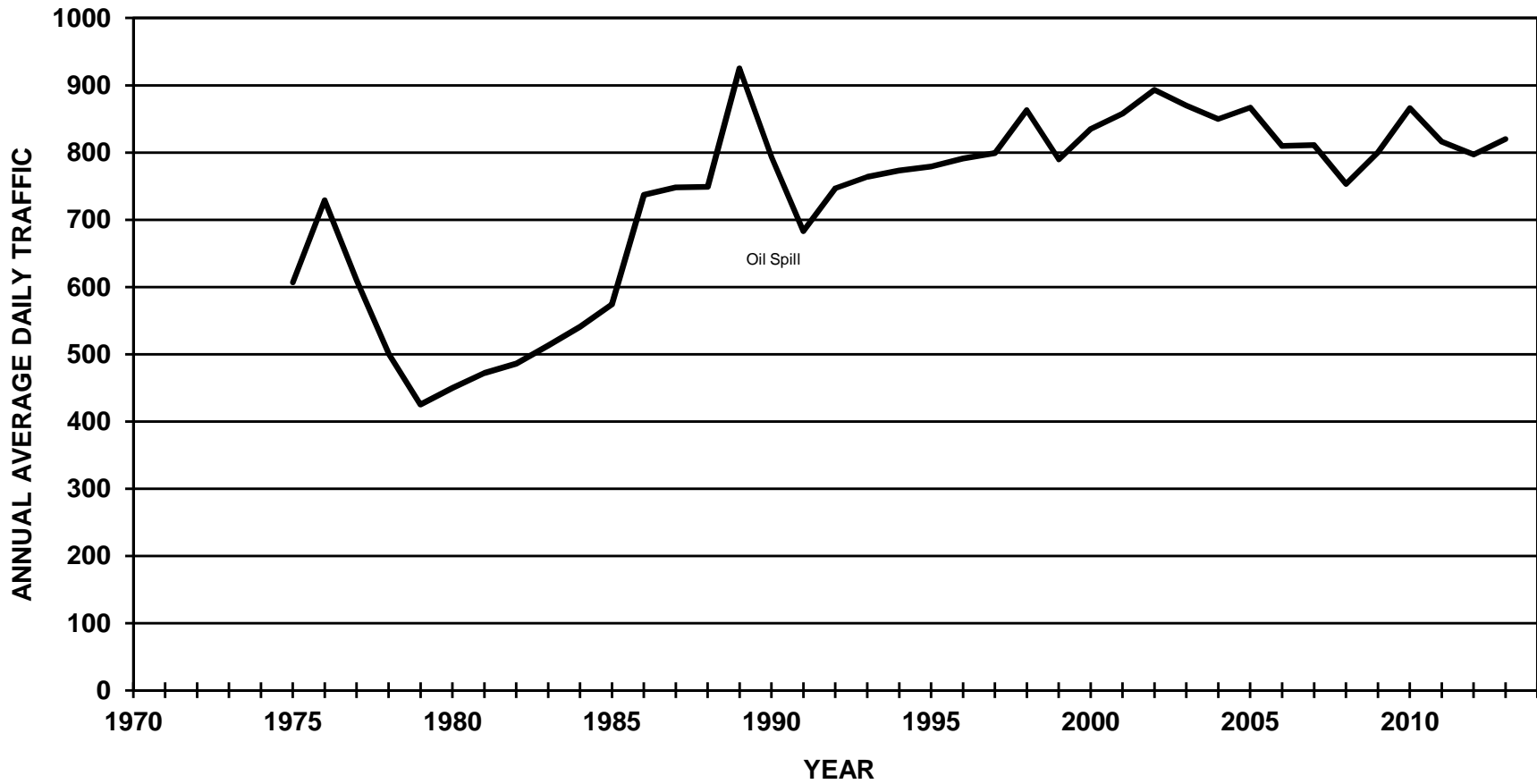

ALASKA DEPARTMENT OF TRANSPORTATION AND PUBLIC FACILITIES

FIXED RECORDER REPORT 2013

SITE		10400042		ROUTE		135000		MP		132.553		HISTORICAL DATA		
GLENN HIGHWAY AT NELCHINA MAINTENANCE STATION (COMBINED)														
MONTH	MADT	%	6-10	(10-6)	MON	TUE	WED	THU	FRI	WKDY	SAT	SUN		
JAN	377	46	91.5	8.5	93.7	91.6	89.7	96.7	119.2	98.2	102.7	105.9	2013	820
FEB	411	50.1	91.8	8.2	95.8	91.6	89.5	100.5	116.2	98.7	97.7	108	2012	797
MAR	579	70.6	92.1	7.9	91.1	83.8	89.5	100	123.4	97.6	99.3	112.8	2011	816
APR	635	77.4	92.1	7.9	90.2	86.1	86.9	100.5	120.7	96.9	97.4	118.7	2010	866
MAY	792	96.6	92	8	106.2	89	88.2	97.2	120.8	100.3	95	103.6	2009	798
JUN	1295	157.9	90.3	9.7	89.7	84.2	86.4	100.9	121.4	96.5	104.7	112.4	2008	753
JUL	1577	192.3	91.3	8.7	92.8	86.5	91	94.6	111.6	95.3	105.1	118.5	2007	811
AUG	1478	180.2	92.5	7.5	89.7	86.2	85.6	98.2	118.8	95.7	108.2	113	2006	810
SEP	1242	151.5	93.4	6.6	108.8	84.5	94.6	91.4	110	97.9	101	109.4	2005	867
OCT	650	79.3	92.8	7.2	85.9	86.7	95.1	98.8	115.6	96.4	105.9	111.5	2004	850
NOV	418	51	91.6	8.4	103.4	100.9	93.9	98.9	98.4	99.1	103.2	102	2003	870
DEC	385	47	90.5	9.5	107.8	91.2	69.1	101.4	112.2	96.3	114	104.4	2002	893
ANN		820	91.8	8.2	96.3	88.5	88.3	98.3	115.7	97.4	102.9	110	2001	858
													2000	835
													1999	790
													1998	863
													1997	800
													1996	791
													1995	779
													1994	773
													1993	764
													1992	747
													1991	683
													1990	793
													1989	925

HIGHEST DAYS													
1ST	2ND	3RD	4TH	5TH	6TH	7TH	8TH	9TH	10TH	AVG			
2376	2254	2184	2143	2055	2013	2008	1963	1933	1891	2082			
7-Jul	30-Aug	2-Sep	31-Aug	3-Jul	13-Jul	12-Jul	14-Jul	28-Jun	5-Jul				
289.8	274.9	266.3	261.3	250.6	245.5	244.9	239.4	235.7	230.6	253.9			

HIGHEST HOURS														
1ST	2ND	3RD	4TH	5TH	6TH	7TH	8TH	9TH	10TH	20TH	30TH	40TH	50TH	AVG
275	265	262	238	231	228	223	219	216	212	186	178	169	165	237
14:00	15:00	14:00	13:00	13:00	15:00	17:00	16:00	16:00	15:00	15:00	14:00	15:00	15:00	
7-Jul	7-Jul	2-Sep	2-Sep	7-Jul	2-Sep	7-Jul	2-Sep	7-Jul	14-Jul	5-Jul	6-Jul	4-Aug	13-Jul	
33.5	32.3	32	29	28.2	27.8	27.2	26.7	26.3	25.9	22.7	21.7	20.6	20.1	28.9

PERCENT BY HOUR												
1:00	2:00	3:00	4:00	5:00	6:00	7:00	8:00	9:00	10:00	11:00	12:00	
1	0.7	0.6	0.6	0.6	1.1	1.6	2.5	3.6	4.8	6.2	7.3	
13:00	14:00	15:00	16:00	17:00	18:00	19:00	20:00	21:00	22:00	23:00	0:00	
8	8.5	8.6	8.1	7.6	6.9	6	5	4.1	3.1	2.1	1.4	

ALASKA DEPARTMENT OF TRANSPORTATION AND PUBLIC FACILITIES FIXED RECORDER REPORT 2013

SITE		ROUTE			135000		MP		132.553					HISTORICAL DATA	
GLENN HIGHWAY AT NELCHINA MAINTENANCE STATION (NB)															
MONTH	MADT	%	6-10	(10-6)	MON	TUE	WED	THU	FRI	WKDY	SAT	SUN			
JAN	194	46.4	90.2	9.8	101.2	83	87.7	88.9	118	95.8	112.6	107.5	2013	418	
FEB	209	50	89.9	10.1	96.4	93.5	86.8	89.6	115.9	96.4	112	105.1	2012	405	
MAR	301	72	90.5	9.5	91	80.3	89.6	96.1	133.7	98.1	110.6	99.8	2011	413	
APR	324	77.5	90.7	9.3	88.5	81.4	95.9	106.6	132.9	101.1	98.2	95.6	2010	439	
MAY	384	91.9	90.8	9.2	99.2	86.1	87.8	92.3	131.9	99.5	103.3	98.6	2009	398	
JUN	643	153.8	89.1	10.9	88.9	83.7	88.1	100.8	132	98.7	109.1	97	2008	378	
JUL	796	190.4	90.6	9.4	93.5	87.8	99.5	102.2	122.3	101.1	104.2	91.2	2007	409	
AUG	784	187.6	91.6	8.4	89.7	85.1	86.4	102.4	134.7	99.7	111.4	90.4	2006	408	
SEP	618	147.8	92.3	7.7	100.6	85.3	96.8	94.5	118.9	99.2	106.3	97.6	2005	433	
OCT	345	82.5	91.5	8.5	91	92.2	94.3	88.2	111.6	95.5	112.2	110.9	2004	425	
NOV	218	52.2	89.6	10.4	116.4	94.3	88.7	92	98.3	97.9	115.1	94.6	2003	436	
DEC	194	46.4	88.9	11.1	114.3	89.2	64.7	89.9	102.7	92.2	128.4	111.3	2002	448	
ANN		418	90.5	9.5	97.6	86.8	88.9	95.3	121.1	97.9	110.3	100	2001	430	
													2000	418	
													1999	394	
													1998	430	
													1997	393	
													1996	390	
													1995	387	
													1994	384	
													1993	380	
													1992	372	
													1991	417	

HIGHEST DAYS														
1ST	2ND	3RD	4TH	5TH	6TH	7TH	8TH	9TH	10TH	AVG				
1411	1307	1211	1128	1112	1061	1053	1046	998	998	1133				
30-Aug	3-Jul	31-Aug	12-Jul	13-Jul	9-Aug	4-Jul	28-Jun	16-Aug	5-Jul					
337.6	312.7	289.7	269.9	266	253.8	251.9	250.2	238.8	238.8	271.1				

HIGHEST HOURS														
1ST	2ND	3RD	4TH	5TH	6TH	7TH	8TH	9TH	10TH	20TH	30TH	40TH	50TH	AVG
141	131	127	120	117	116	115	113	112	112	100	91	87	84	120
9:00	13:00	21:00	18:00	19:00	13:00	20:00	20:00	16:00	20:00	15:00	18:00	14:00	11:00	
13-Jul	31-Aug	3-Jul	30-Aug	30-Aug	4-Jul	30-Aug	3-Jul	30-Aug	29-Mar	5-Jul	9-Aug	9-Aug	4-Jul	
33.7	31.3	30.4	28.7	28	27.8	27.5	27	26.8	26.8	23.9	21.8	20.8	20.1	28.7

PERCENT BY HOUR														
1:00	2:00	3:00	4:00	5:00	6:00	7:00	8:00	9:00	10:00	11:00	12:00			
1.1	0.8	0.7	0.8	0.6	1.3	1.5	2.5	3.6	4.7	6.1	7			
13:00	14:00	15:00	16:00	17:00	18:00	19:00	20:00	21:00	22:00	23:00	0:00			
7.5	7.9	8.2	7.9	7.4	6.9	6.1	5.4	4.6	3.5	2.4	1.6			

ALASKA DEPARTMENT OF TRANSPORTATION AND PUBLIC FACILITIES

FIXED RECORDER REPORT 2013

SITE		ROUTE				MP								HISTORICAL DATA	
10400042		135000				132.553									
GLENN HIGHWAY AT NELCHINA MAINTENANCE STATION (SB)															
MONTH	MADT	%	6-10	(10-6)	MON	TUE	WED	THU	FRI	WKDY	SAT	SUN			
JAN	183	45.5	92.9	7.1	85.8	100.7	91.8	105	120.5	100.8	92.2	104.2	2013	402	
FEB	202	50.2	93.7	6.3	95.2	89.6	92.2	111.8	116.6	101.1	82.9	110.9	2012	391	
MAR	277	68.9	93.9	6.1	91.6	87.8	89.6	104.7	112.7	97.3	87.4	127.3	2011	403	
APR	312	77.6	93.6	6.4	91.7	90.8	77.2	93.8	107.6	92.2	96.3	142.3	2010	426	
MAY	408	101.5	93.2	6.8	112.8	91.6	88.6	101.8	110.3	101	87.1	108.2	2009	400	
JUN	652	162.2	91.4	8.6	90.6	84.5	84.7	101.1	110.8	94.3	100.4	127.6	2008	375	
JUL	781	194.3	92.1	7.9	92.1	85.1	82.4	86.9	100.6	89.4	106	146.4	2007	402	
AUG	693	172.4	93.5	6.5	89.9	87.5	84.9	93.5	101	91.4	104.8	138.7	2006	402	
SEP	624	155.2	94.4	5.6	116.8	83.8	92.5	88.5	101.1	96.5	95.8	121.2	2005	434	
OCT	305	75.9	94.3	5.7	80.1	80.5	96.1	110.9	120.2	97.6	98.8	112.3	2004	425	
NOV	201	50	93.8	6.2	88.8	107.6	99.2	105.8	98	99.9	89.7	109.5	2003	434	
DEC	191	47.5	92.1	7.9	101.2	93.2	73.6	113.1	121.8	100.6	99.5	97.4	2002	444	
ANN		402	93.2	6.8	94.7	90.2	87.7	101.4	110.1	96.8	95.1	120.5	2001	429	
													2000	417	
													1999	397	
													1998	434	
													1997	408	
													1996	401	
													1995	393	
													1994	389	
													1993	384	
													1992	375	
													1991	427	

HIGHEST DAYS														
1ST	2ND	3RD	4TH	5TH	6TH	7TH	8TH	9TH	10TH	AVG				
1602	1435	1229	1103	1046	1036	987	983	982	940	1134				
7-Jul	2-Sep	14-Jul	6-Jul	18-Aug	30-Jun	11-Aug	23-Jun	15-Sep	4-Aug					
398.5	357	305.7	274.4	260.2	257.7	245.5	244.5	244.3	233.8	282.1				

HIGHEST HOURS														
1ST	2ND	3RD	4TH	5TH	6TH	7TH	8TH	9TH	10TH	20TH	30TH	40TH	50TH	AVG
204	191	185	183	170	170	162	153	146	146	110	101	97	93	171
14:00	15:00	14:00	13:00	17:00	13:00	15:00	16:00	15:00	14:00	12:00	14:00	17:00	13:00	
7-Jul	7-Jul	2-Sep	2-Sep	7-Jul	7-Jul	2-Sep	2-Sep	14-Jul	14-Jul	14-Jul	12-Jul	21-Jul	30-Jun	
50.7	47.5	46	45.5	42.3	42.3	40.3	38.1	36.3	36.3	27.4	25.1	24.1	23.1	42.5

PERCENT BY HOUR														
1:00	2:00	3:00	4:00	5:00	6:00	7:00	8:00	9:00	10:00	11:00	12:00			
0.9	0.6	0.5	0.5	0.6	0.9	1.7	2.4	3.6	5	6.3	7.5			
13:00	14:00	15:00	16:00	17:00	18:00	19:00	20:00	21:00	22:00	23:00	0:00			
8.5	9.3	8.9	8.3	8	7	5.8	4.6	3.5	2.6	1.8	1.3			

ALASKA DEPARTMENT OF TRANSPORTATION AND PUBLIC FACILITIES
FIXED RECORDER REPORT 2013

PARKS HIGHWAY AT NENANA

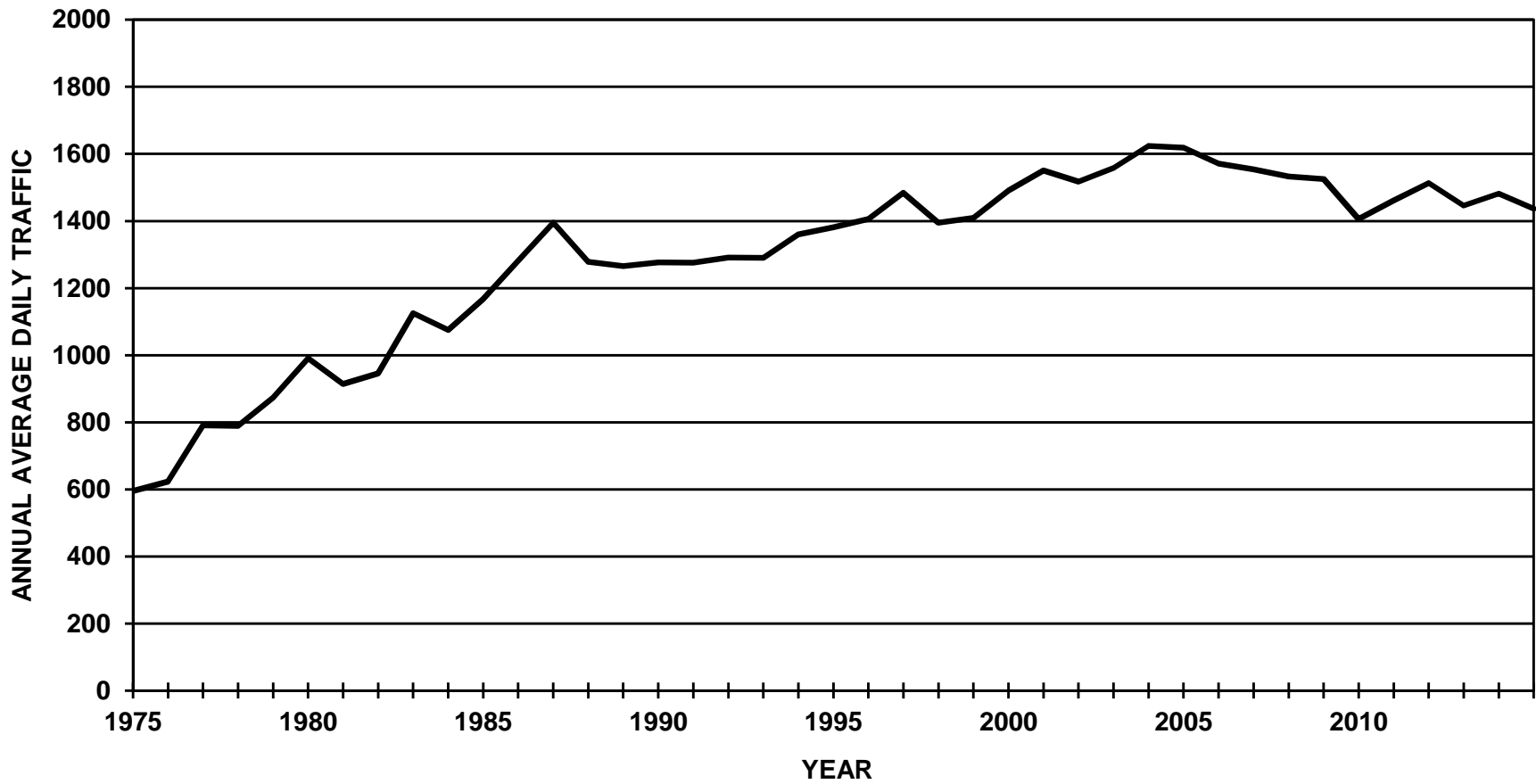

ALASKA DEPARTMENT OF TRANSPORTATION AND PUBLIC FACILITIES

FIXED RECORDER REPORT 2013

SITE 10400035			ROUTE		170000	MP							266.529		HISTORICAL DATA	
PARKS HIGHWAY AT NENANA (COMBINED)																
MONTH	MADT	%	6-10	(10-6)	MON	TUE	WED	THU	FRI	WKDY	SAT	SUN				
JAN	896	62.4	87.7	12.3	101.1	92.1	107.8	107.4	121.1	105.9	89	81.1	2013	1437		
FEB	995	69.2	89	11	100.9	87	92.5	105.2	121.6	101.4	96.2	96.2	2012	1482		
MAR	1227	85.4	89.8	10.2	91.4	83.6	92.9	105	120.4	98.7	95.6	111.1	2011	1446		
APR	1155	80.4	88.6	11.4	97.2	84.3	88.6	104.4	122.8	99.5	95	107.6	2010	1513		
MAY	1632	113.6	88.9	11.1	105.1	88.8	86.5	100.3	122	100.5	95.5	101.7	2009	1461		
JUN	1978	137.6	87.4	12.6	99.5	91.4	92.2	95.2	116.5	99	100.4	104.6	2008	1406		
JUL	2219	154.4	87.6	12.4	96.3	87.6	95.4	98.6	111.3	97.8	97.5	113.2	2007	1525		
AUG	2211	153.9	88.1	11.9	95.5	90.2	89.2	94.3	116.9	97.2	108.4	105.7	2006	1533		
SEP	1797	125.1	89.6	10.4	103.3	95.9	90.9	97.4	117.2	100.9	94.2	101.2	2005	1554		
OCT	1276	88.8	89	11	95.3	87.5	91.5	98.8	125.9	99.8	99.7	101.5	2004	1571		
NOV	910	63.3	88.1	11.9	107.7	102.1	108.1	97.4	114	105.9	87.8	82.7	2003	1619		
DEC	949	66	87.8	12.2	105.8	94.6	87.7	103	113.8	101	95.1	99.9	2002	1624		
ANN		1437	88.5	11.5	99.9	90.4	93.6	100.6	118.6	100.6	96.2	100.5	2001	1558		
													2000	1517		
													1999	1551		
													1998	1491		
													1997	1409		
													1996	1395		
													1995	1484		
													1994	1406		
													1993	1381		
													1992	1360		
													1991	1290		
													1990	1291		
													1989	1276		

HIGHEST DAYS

1ST	2ND	3RD	4TH	5TH	6TH	7TH	8TH	9TH	10TH	AVG
2920	2891	2878	2836	2695	2690	2671	2625	2569	2564	2734
30-Aug	2-Sep	31-Aug	7-Jul	2-Aug	24-May	3-Jul	14-Jun	26-Jul	9-Aug	
203.2	201.2	200.3	197.4	187.5	187.2	185.9	182.7	178.8	178.4	190.3

HIGHEST HOURS

1ST	2ND	3RD	4TH	5TH	6TH	7TH	8TH	9TH	10TH	20TH	30TH	40TH	50TH	AVG
255	250	243	240	237	235	228	224	223	222	216	203	198	192	236
17:00	20:00	20:00	18:00	15:00	17:00	18:00	19:00	12:00	17:00	15:00	20:00	12:00	19:00	
2-Sep	2-Sep	2-Aug	2-Sep	7-Jul	7-Jul	7-Jul	2-Aug	31-Aug	31-Aug	2-Sep	27-May	3-Aug	19-Jul	
17.7	17.4	16.9	16.7	16.5	16.4	15.9	15.6	15.5	15.4	15	14.1	13.8	13.4	16.4

PERCENT BY HOUR

1:00	2:00	3:00	4:00	5:00	6:00	7:00	8:00	9:00	10:00	11:00	12:00
1.5	1.1	0.9	0.9	0.9	1.3	2.3	3.3	3.9	5	6	6.5
13:00	14:00	15:00	16:00	17:00	18:00	19:00	20:00	21:00	22:00	23:00	0:00
6.5	6.6	6.9	7	7	7.4	6.4	5.7	4.6	3.5	2.9	2.1

ALASKA DEPARTMENT OF TRANSPORTATION AND PUBLIC FACILITIES

FIXED RECORDER REPORT 2013

SITE		10400035											ROUTE		170000	MP	266.529	HISTORICAL DATA	
PARKS HIGHWAY AT NENANA (NB)		MONTH	MADT	%	6-10	(10-6)	MON	TUE	WED	THU	FRI	WKDY	SAT	SUN					
JAN	454	62.5	86.6	13.4	103.3	97	108.1	106.3	114.9	105.9	88.2	82	2013	726					
FEB	500	68.9	88.2	11.8	103.4	89.8	92.1	102.3	116.7	100.9	94.3	101.5	2012	750					
MAR	620	85.4	88.9	11.1	90.7	84.1	91.6	102.8	114	96.6	94.7	122.4	2011	731					
APR	576	79.3	87.4	12.6	97.8	85.9	90.6	98.4	113.1	97.2	93.8	119.6	2010	762					
MAY	815	112.3	87.3	12.7	107.6	90	86.7	97.1	119.2	100.1	92.5	106.5	2009	736					
JUN	1000	137.7	85.8	14.2	97.8	92.7	92.7	96.5	112.1	98.4	99.6	108.4	2008	710					
JUL	1129	155.5	85.6	14.4	95.6	88.9	95.1	95.8	106.1	96.3	98.8	120	2007	767					
AUG	1132	155.9	86.1	13.9	94.4	91.2	91.2	92	106.7	95.1	110	114.6	2006	771					
SEP	922	127	88.2	11.8	105.4	98.2	91	96	111.9	100.5	92.1	105.4	2005	788					
OCT	642	88.4	88.1	11.9	94.9	89	93.2	99.6	120.6	99.5	97	105.7	2004	793					
NOV	449	61.8	87.2	12.8	105.9	103.7	104.3	99.7	115.1	105.7	88.7	82.8	2003	816					
DEC	474	65.3	87.3	12.7	101.9	95	85.7	101.4	113	99.4	93.9	109.9	2002	819					
ANN		726	87.2	12.8	99.9	92.1	93.5	99	113.6	99.6	95.3	106.6	2001	786					
													2000	765					
													1999	783					
													1998	751					
													1997	710					
													1996	704					
													1995	749					
													1994	709					
													1993	695					
													1992	680					
													1991	650					
													1990	648					
													1989	638					

HIGHEST DAYS															
1ST	2ND	3RD	4TH	5TH	6TH	7TH	8TH	9TH	10TH	AVG					
1611	1606	1551	1407	1401	1390	1371	1355	1339	1328	1436					
2-Sep	7-Jul	31-Aug	18-Aug	27-May	1-Sep	28-Jul	3-Aug	30-Aug	21-Jun						
221.9	221.2	213.6	193.8	193	191.5	188.8	186.6	184.4	182.9	197.8					

HIGHEST HOURS														
1ST	2ND	3RD	4TH	5TH	6TH	7TH	8TH	9TH	10TH	20TH	30TH	40TH	50TH	AVG
189	184	173	170	165	161	157	153	151	148	129	123	116	113	165
17:00	18:00	21:00	20:00	19:00	18:00	17:00	20:00	17:00	17:00	20:00	15:00	16:00	16:00	
2-Sep	2-Sep	18-Aug	2-Sep	2-Sep	7-Jul	7-Jul	27-May	27-May	31-Aug	18-Aug	31-Aug	17-Mar	24-May	
26	25.3	23.8	23.4	22.7	22.2	21.6	21.1	20.8	20.4	17.8	16.9	16	15.6	22.7

PERCENT BY HOUR													
1:00	2:00	3:00	4:00	5:00	6:00	7:00	8:00	9:00	10:00	11:00	12:00		
1.8	1.3	1.1	1.1	0.9	1	1.9	3.5	3.7	4.2	5	5.6		
13:00	14:00	15:00	16:00	17:00	18:00	19:00	20:00	21:00	22:00	23:00	0:00		
5.8	6.1	6.7	7.1	7.3	8	6.9	6.2	4.9	3.8	3.2	2.6		

ALASKA DEPARTMENT OF TRANSPORTATION AND PUBLIC FACILITIES FIXED RECORDER REPORT 2013

SITE		10400035		ROUTE		170000		MP		266.529		HISTORICAL DATA				
PARKS HIGHWAY AT NENANA (SB)		MONTH	MADT	%	6-10	(10-6)	MON	TUE	WED	THU	FRI	WKDY	SAT	SUN		
JAN	442	62.2	89	11	98.9	87	107.5	108.6	127.5	105.9	89.7	80.1	2013	711		
FEB	495	69.6	89.8	10.2	98.3	84.3	93	108.2	126.6	102.1	98.1	91	2012	732		
MAR	606	85.2	90.8	9.2	92.2	83.2	94.4	107.4	127.2	100.9	96.6	99.7	2011	715		
APR	579	81.4	89.8	10.2	96.6	82.7	86.6	110.4	132.6	101.8	96.1	95.6	2010	751		
MAY	817	114.9	90.5	9.5	102.7	87.5	86.3	103.5	124.8	101	98.4	96.9	2009	726		
JUN	979	137.7	89.1	10.9	101.2	90.1	91.7	93.8	120.9	99.5	101.2	100.7	2008	696		
JUL	1089	153.2	89.7	10.3	97.3	86.4	95.9	101.6	116.8	99.6	96.2	106.4	2007	758		
AUG	1080	151.9	90.3	9.7	96.6	89	87	96.6	127.4	99.3	106.7	96.3	2006	762		
SEP	876	123.2	91.1	8.9	101.1	93.3	90.8	98.9	122.6	101.3	96.3	96.6	2005	766		
OCT	634	89.2	90	10	95.7	85.9	89.8	98	131.2	100.1	102.5	97.2	2004	778		
NOV	461	64.8	89	11	109.5	100.6	111.9	95.2	113	106	87	82.7	2003	804		
DEC	474	66.7	88.4	11.6	109.8	94.4	89.9	104.8	114.9	102.8	96.5	90.1	2002	805		
ANN		711	89.8	10.2	100	88.7	93.7	102.3	123.8	101.7	97.1	94.4	2001	772		
													2000	752		
													1999	768		
													1998	740		
													1997	698		
													1996	692		
													1995	734		
													1994	697		
													1993	686		
													1992	680		
													1991	640		
													1990	643		
													1989	638		

HIGHEST DAYS

1ST	2ND	3RD	4TH	5TH	6TH	7TH	8TH	9TH	10TH	AVG
1581	1466	1441	1420	1389	1342	1327	1327	1283	1280	1386
30-Aug	14-Jun	2-Aug	24-May	3-Jul	16-Aug	31-Aug	26-Jul	19-Jul	2-Sep	
222.4	206.2	202.7	199.7	195.4	188.7	186.6	186.6	180.5	180	194.9

HIGHEST HOURS

1ST	2ND	3RD	4TH	5TH	6TH	7TH	8TH	9TH	10TH	20TH	30TH	40TH	50TH	AVG
139	139	136	135	127	127	126	124	124	123	115	112	109	105	130
19:00	12:00	12:00	20:00	12:00	19:00	13:00	14:00	19:00	18:00	12:00	13:00	12:00	11:00	
30-Aug	7-Jul	2-Sep	2-Aug	31-Aug	2-Aug	27-May	28-Jul	3-Jul	30-Aug	19-Jul	6-Jul	16-Jun	12-Aug	
19.5	19.5	19.1	19	17.9	17.9	17.7	17.4	17.4	17.3	16.2	15.8	15.3	14.8	18.3

PERCENT BY HOUR

1:00	2:00	3:00	4:00	5:00	6:00	7:00	8:00	9:00	10:00	11:00	12:00
1.1	0.8	0.8	0.6	0.8	1.7	2.7	3	4.1	5.9	7	7.3
13:00	14:00	15:00	16:00	17:00	18:00	19:00	20:00	21:00	22:00	23:00	0:00
7.2	7.1	7.1	6.9	6.6	6.7	5.9	5.1	4.2	3.2	2.5	1.7

ALASKA DEPARTMENT OF TRANSPORTATION AND PUBLIC FACILITIES
FIXED RECORDER REPORT 2013

PARKS HIGHWAY AT ESTER

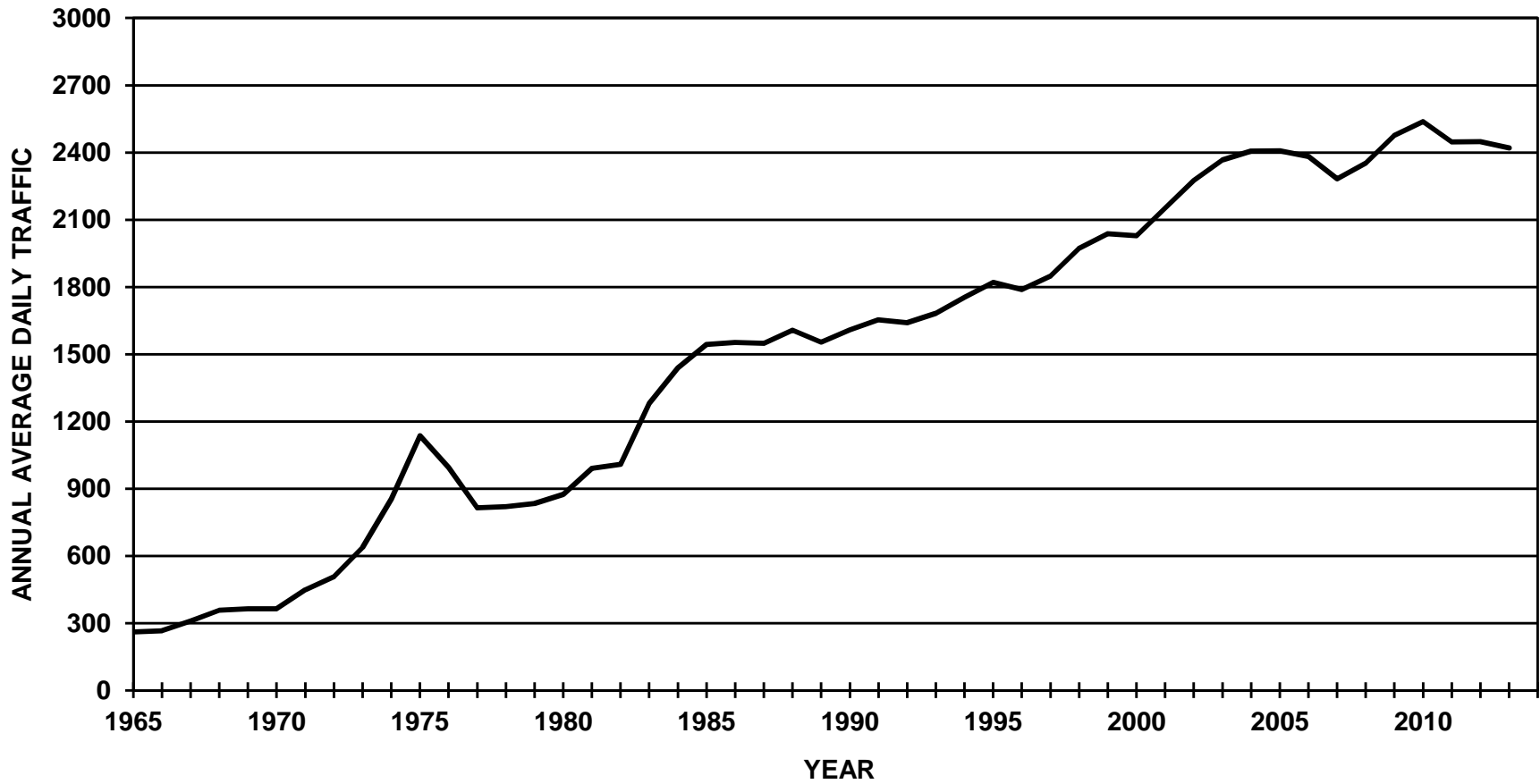

ALASKA DEPARTMENT OF TRANSPORTATION AND PUBLIC FACILITIES

FIXED RECORDER REPORT 2013

SITE		10500035			ROUTE		170000		MP		313.507			HISTORICAL DATA	
PARKS HIGHWAY AT ESTER (COMBINED)															
MONTH	MADT	%	<u>6-10</u>	<u>(10-6)</u>	<u>MON</u>	<u>TUE</u>	<u>WED</u>	<u>THU</u>	<u>FRI</u>	<u>WKDY</u>	<u>SAT</u>	<u>SUN</u>			
JAN	1660	68.6	89.5	10.5	95.5	94.2	108.3	108.8	121.4	105.6	91	81.2	2013	2421	
													2012	2449	
FEB	1848	76.3	90.1	9.9	98.6	91.7	94.3	105.8	117.8	101.6	101.2	90.6	2011	2447	
													2010	2538	
MAR	2193	90.6	90.4	9.6	93.9	91.1	94.8	104.3	115.7	100	98.9	101.4	2009	2476	
													2008	2353	
APR	2140	88.4	90.2	9.8	97.4	90.7	93	102.3	119.3	100.5	101.5	95.8	2007	2282	
													2006	2382	
MAY	2683	110.8	89.9	10.1	101.1	92.7	91.9	99.4	117.5	100.5	98.6	98.8	2005	2408	
													2004	2406	
JUN	3153	130.2	87.8	12.2	99.3	93.4	95.6	98.4	115.1	100.4	99.3	98.9	2003	2367	
													2002	2275	
JUL	3344	138.1	88.3	11.7	98.8	92.8	99.6	100.7	110.4	100.5	94.3	103.3	2001	2152	
													2000	2028	
AUG	3297	136.2	89	11	97.1	92.1	93.3	98	114.7	99	103.8	101.1	1999	2037	
													1998	1972	
SEP	2906	120	90.4	9.6	99.2	97.2	92.7	98.4	115.2	100.5	100.2	97.1	1997	1849	
													1996	1788	
OCT	2292	94.7	90.9	9.1	94.5	92.6	93.4	98.9	121.6	100.2	102.6	96.2	1995	1821	
													1994	1754	
NOV	1733	71.6	90.4	9.6	107	106.2	101.6	94.6	114.6	104.8	94	82.2	1993	1682	
													1992	1640	
DEC	1802	74.4	90	10	102.4	100.8	92.9	103.7	113.1	102.6	96.2	90.8	1991	1653	
													1990	1609	
ANN		2421	89.7	10.3	98.7	94.6	96	101.1	116.4	101.4	98.5	94.8	1989	1554	

HIGHEST DAYS

1ST	2ND	3RD	4TH	5TH	6TH	7TH	8TH	9TH	10TH	AVG
4134	4001	3971	3958	3915	3908	3870	3851	3786	3785	3918
30-Aug	31-Aug	3-Jul	14-Jun	2-Aug	24-May	26-Jul	21-Jun	12-Jul	7-Jul	
170.8	165.3	164	163.5	161.7	161.4	159.9	159.1	156.4	156.3	161.8

HIGHEST HOURS

1ST	2ND	3RD	4TH	5TH	6TH	7TH	8TH	9TH	10TH	20TH	30TH	40TH	50TH	AVG
344	340	337	329	323	316	312	312	311	310	297	290	280	276	323
19:00	17:00	18:00	18:00	18:00	18:00	18:00	18:00	18:00	18:00	16:00	17:00	17:00	18:00	
2-Aug	30-Aug	30-Aug	24-May	2-Aug	13-Sep	20-Sep	26-Jul	2-Sep	29-Aug	24-May	24-May	9-Aug	18	
14.2	14	13.9	13.6	13.3	13.1	12.9	12.9	12.8	12.8	12.3	12	11.6	18	13.3

PERCENT BY HOUR

1:00	2:00	3:00	4:00	5:00	6:00	7:00	8:00	9:00	10:00	11:00	12:00
1.3	1	0.7	0.7	1	1.4	3.1	5.1	4.8	5.1	5.4	5.6
13:00	14:00	15:00	16:00	17:00	18:00	19:00	20:00	21:00	22:00	23:00	0:00
5.9	6	6.2	6.7	7.7	8.1	6.6	5.3	4.4	3.5	2.5	1.8

ALASKA DEPARTMENT OF TRANSPORTATION AND PUBLIC FACILITIES FIXED RECORDER REPORT 2013

SITE	10500035		ROUTE		170000		MP		313.507				HISTORICAL DATA		
	MONTH	MADT	%	6-10	(10-6)	MON	TUE	WED	THU	FRI	WKDY	SAT	SUN		
	JAN	831	68.6	89	11	97.4	96.7	107.9	108	116.8	105.4	91.8	81.2	2013	1211
	FEB	924	76.3	89.7	10.3	99.5	93.5	95.2	103.8	114.9	101.4	100.5	92.6	2012	1224
	MAR	1097	90.6	90.3	9.7	93.8	91.5	94.4	103.1	111.4	98.8	98.6	107.6	2011	1222
	APR	1066	88	89.6	10.4	98.9	91.9	93.7	98.9	114.2	99.5	101.1	101.4	2010	1265
	MAY	1330	109.8	88.8	11.2	103	93.9	92.2	97.7	115	100.4	97.9	100.4	2009	1233
	JUN	1573	129.9	86.4	13.6	99.2	94.1	95.1	99.6	111.8	100	99.5	100.7	2008	1176
	JUL	1681	138.8	86.5	13.5	97.8	94	98.9	99.1	107.4	99.4	96.9	106	2007	1157
	AUG	1659	137	87.5	12.5	96.6	93.1	95.4	96.3	107.4	97.8	104.5	106.7	2006	1215
	SEP	1471	121.5	89.6	10.4	102.3	98.1	92.9	97.2	111.3	100.4	98.2	100.2	2005	1212
	OCT	1144	94.5	90.6	9.4	94.6	93.7	95	99.8	118.5	100.3	100.6	97.6	2004	1226
	NOV	859	70.9	90.3	9.7	106.3	107.3	99.4	97.1	114.5	104.9	94.3	81.2	2003	1211
	DEC	898	74.2	90.2	9.8	101.1	101	92.1	103.1	112.2	101.9	95.4	95.2	2002	1163
	ANN		1211	89	11	99.2	95.7	96	100.3	113	100.9	98.3	97.6	2001	1110
														2000	1040
														1999	1037
														1998	1001
														1997	939
														1996	904
														1995	915
														1994	885
														1993	850

HIGHEST DAYS

1ST	2ND	3RD	4TH	5TH	6TH	7TH	8TH	9TH	10TH	AVG
2152	2049	2027	1975	1900	1891	1875	1875	1874	1857	1948
2-Sep	7-Jul	31-Aug	21-Jun	30-Aug	3-Jul	3-Aug	27-May	12-Jul	18-Aug	
177.7	169.2	167.4	163.1	156.9	156.2	154.8	154.8	154.7	153.3	160.9

HIGHEST HOURS

1ST	2ND	3RD	4TH	5TH	6TH	7TH	8TH	9TH	10TH	20TH	30TH	40TH	50TH	AVG
208	195	194	192	188	186	185	185	182	178	161	153	149	145	189
18:00	0:00	20:00	19:00	21:00	17:00	21:00	18:00	19:00	18:00	18:00	20:00	20:00	17:00	
2-Sep	30-Jun	2-Sep	2-Sep	18-Aug	2-Sep	2-Sep	17-Mar	7-Jul	7-Jul	31-Aug	18-Aug	7-Jul	4-Aug	
17.2	16.1	16	15.9	15.5	15.4	15.3	15.3	15	14.7	13.3	12.6	12.3	12	15.6

PERCENT BY HOUR

1:00	2:00	3:00	4:00	5:00	6:00	7:00	8:00	9:00	10:00	11:00	12:00
1.5	1.1	0.8	0.8	1	1.3	4.1	6.9	5.1	4.8	5.2	5.4
13:00	14:00	15:00	16:00	17:00	18:00	19:00	20:00	21:00	22:00	23:00	0:00
5.7	5.7	6.1	6.5	6.9	6.9	6.2	5.2	4.4	3.5	2.7	2.1

ALASKA DEPARTMENT OF TRANSPORTATION AND PUBLIC FACILITIES
FIXED RECORDER REPORT 2013

PARKS HIGHWAY AT CHENA BRIDGE

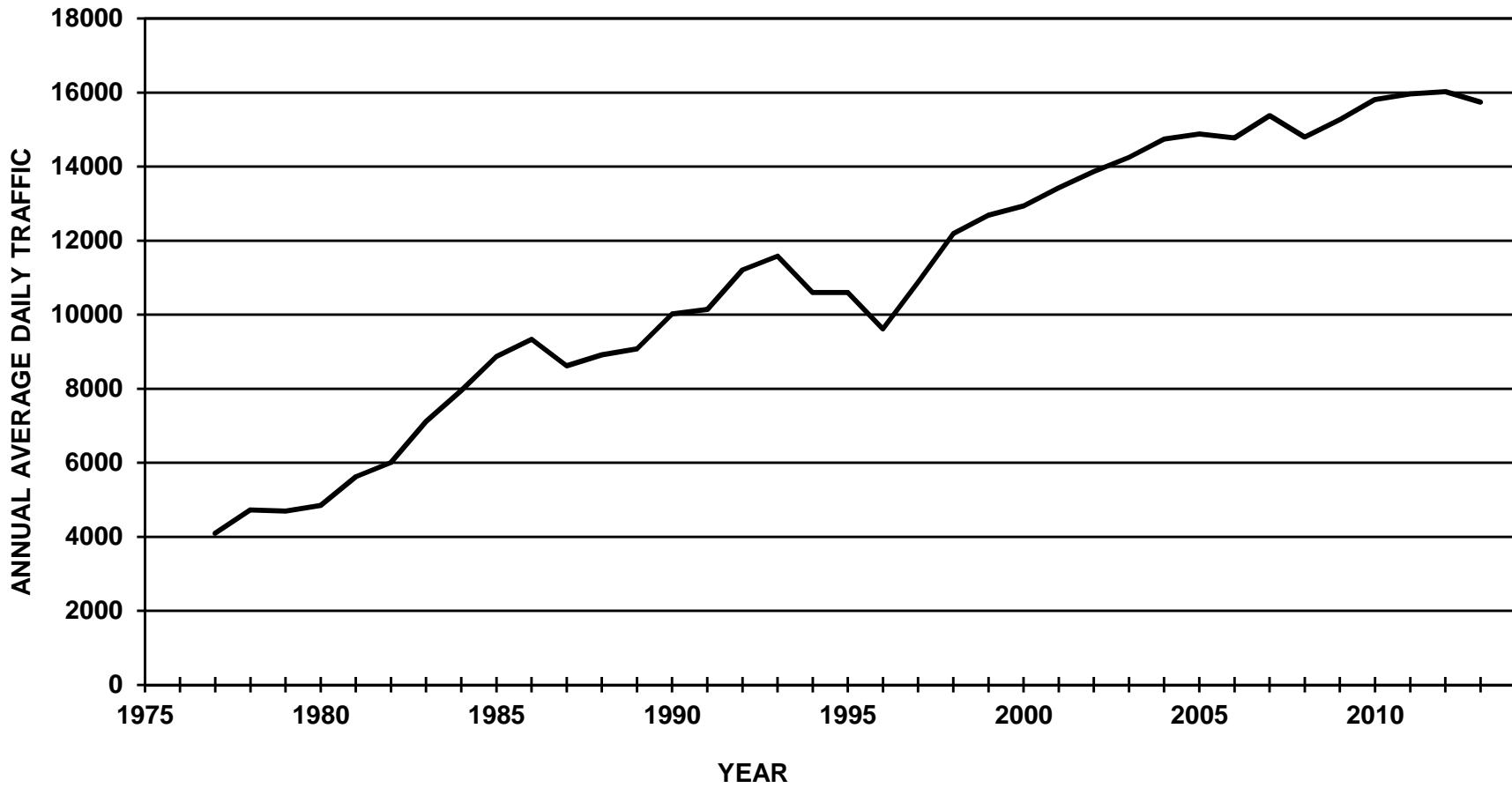

ALASKA DEPARTMENT OF TRANSPORTATION AND PUBLIC FACILITIES

FIXED RECORDER REPORT 2013

SITE		10600035			ROUTE		170000		MP		319.051			HISTORICAL DATA	
PARKS HIGHWAY AT CHENA BRIDGE (COMBINED)															
MONTH	MADT	%	6-10	(10-6)	MON	TUE	WED	THU	FRI	WKDY	SAT	SUN			
JAN	13181	83.8	91.2	8.8	99	99.6	114.7	112.9	116.2	108.5	85.4	72.1	2013	15738	
FEB	14566	92.6	91.5	8.5	103.6	105.9	108.7	110.3	112.8	108.3	86.5	72.2	2012	16020	
MAR	15235	96.8	91.2	8.8	104.3	105	106.4	107.5	112.8	107.2	88.4	75.7	2011	15964	
APR	15601	99.1	91.8	8.2	105.7	104.3	106.7	108.6	112.7	107.6	87.7	74.2	2010	15808	
MAY	16852	107.1	91	9	98.4	105.7	106.3	107.5	113.3	106.2	91	77.9	2009	15268	
JUN	18037	114.6	89.7	10.3	104.4	104.4	105.3	106.1	111.6	106.4	89.2	78.9	2008	14794	
JUL	17342	110.2	89.7	10.3	108.3	107.7	108.8	100.9	107.1	106.6	86.9	80.3	2007	15374	
AUG	17377	110.4	90.7	9.3	107	105.2	106.7	107.8	111.1	107.6	86	76.2	2006	14773	
SEP	17033	108.2	92.3	7.7	99.2	107.2	107.2	108.8	114.5	107.4	88.7	74.3	2005	14878	
OCT	16295	103.5	92.4	7.6	103.9	106.8	106.2	106.3	112.9	107.2	88.5	75.3	2004	14745	
NOV	13771	87.5	91.6	8.4	110.3	114.1	106.4	93.9	111.6	107.3	88.9	74.7	2003	14252	
DEC	13563	86.2	91.3	8.7	109.4	110.4	97.5	106.3	113.3	107.4	88.8	74.4	2002	13869	
ANN		15738	91.2	8.8	104.5	106.4	106.7	106.4	112.5	107.3	88	75.5	2001	13426	
													2000	12938	
													1999	12687	
													1998	12194	
													1997	10879	
													1996	9618	
													1995	10601	
													1994	10601	
													1993	11582	
													1992	11207	
													1991	10142	
													1990	10019	
													1989	9073	

HIGHEST DAYS

1ST	2ND	3RD	4TH	5TH	6TH	7TH	8TH	9TH	10TH	AVG
20625	20507	20475	19819	19810	19806	19730	19718	19619	19618	19973
12-Jul	21-Jun	14-Jun	7-Jun	30-Aug	31-May	28-Jun	3-Jul	6-Sep	20-Jun	
131.1	130.3	130.1	125.9	125.9	125.8	125.4	125.3	124.7	124.7	126.9

HIGHEST HOURS

1ST	2ND	3RD	4TH	5TH	6TH	7TH	8TH	9TH	10TH	20TH	30TH	40TH	50TH	AVG
1878	1871	1868	1863	1861	1861	1860	1849	1848	1831	1791	1772	1756	1741	1859
18:00	18:00	18:00	18:00	18:00	18:00	18:00	18:00	18:00	18:00	18:00	18:00	18:00	18:00	18:00
1-Jul	12-Jul	4-Jun	11-Jun	13-Jun	12-Jun	1-Aug	23-Jul	20-Jun	16-Jul	25-Jun	10-Jul	2-Jul	31-May	
11.9	11.9	11.9	11.8	11.8	11.8	11.8	11.7	11.7	11.6	11.4	11.3	11.2	11.1	11.8

PERCENT BY HOUR

1:00	2:00	3:00	4:00	5:00	6:00	7:00	8:00	9:00	10:00	11:00	12:00
1.1	0.6	0.5	0.4	0.6	1.5	3.7	6.4	5	4.3	4.6	5.4
13:00	14:00	15:00	16:00	17:00	18:00	19:00	20:00	21:00	22:00	23:00	0:00
6	5.8	6.3	7.3	8.5	8.9	6.6	5	4.2	3.3	2.5	1.6

ALASKA DEPARTMENT OF TRANSPORTATION AND PUBLIC FACILITIES FIXED RECORDER REPORT 2013

SITE	10600035			ROUTE		170000		MP		319.051			HISTORICAL DATA		
	MONTH	MADT	%	6-10	(10-6)	MON	TUE	WED	THU	FRI	WKDY	SAT			SUN
PARKS HIGHWAY AT CHENA BRIDGE (NB)															
	JAN	6064	83.3	90.7	9.3	99.7	99.9	114.9	113.5	116.1	108.8	84.4	71.6	2013	7284
	FEB	6699	92	90.9	9.1	104	105.6	109.2	110.5	112.6	108.4	85.6	72.6	2012	7444
	MAR	7040	96.7	90.7	9.3	104.8	105.6	106.7	107.9	112.3	107.5	87.1	75.5	2011	7426
	APR	7169	98.4	91.2	8.8	106	104.3	107.1	109.1	112.9	107.9	87.1	73.6	2010	7342
	MAY	7825	107.4	90.5	9.5	98.7	106.6	106.6	107.1	113.6	106.5	90.1	77.3	2009	7074
	JUN	8436	115.8	89.5	10.5	104.5	104.3	105.4	106.6	112.4	106.6	89.5	77.3	2008	6804
	JUL	8109	111.3	89.2	10.8	107.9	107.7	109	101.6	107.8	106.8	86.8	79.3	2007	7115
	AUG	8124	111.5	90.3	9.7	106.8	105.4	106.8	108	111.3	107.7	86	75.7	2006	6812
	SEP	7898	108.4	91.6	8.4	99.6	107.8	106.7	108.7	114.8	107.5	88.3	74	2005	6874
	OCT	7509	103.1	91.5	8.5	103.7	106.9	106.6	106.9	113	107.4	88	74.9	2004	6796
	NOV	6286	86.3	91	9	110.4	114.6	106.9	94.9	111.4	107.6	87.7	74.1	2003	6556
	DEC	6246	85.7	90.7	9.3	109.6	110.8	97.4	106.3	113.9	107.6	87.8	74.2	2002	6312
	ANN		7284	90.7	9.4	104.6	106.6	106.9	106.8	112.7	107.5	87.4	75	2001	7296
														2000	7037
														1999	6861
														1998	6609
														1997	5952
														1996	4734
														1995	4877
														1994	4885
														1993	5576
														1992	5166

HIGHEST DAYS

1ST	2ND	3RD	4TH	5TH	6TH	7TH	8TH	9TH	10TH	AVG
9770	9730	9575	9292	9292	9278	9231	9218	9204	9172	9376
21-Jun	12-Jul	14-Jun	7-Jun	31-May	28-Jun	19-Jun	1-Aug	30-Aug	20-Jun	
134.1	133.6	131.5	127.6	127.6	127.4	126.7	126.6	126.4	125.9	128.7

HIGHEST HOURS

1ST	2ND	3RD	4TH	5TH	6TH	7TH	8TH	9TH	10TH	20TH	30TH	40TH	50TH	AVG
1122	1112	1112	1110	1109	1106	1099	1099	1096	1096	1085	1070	1060	1049	1106
8:00	8:00	8:00	8:00	8:00	8:00	8:00	8:00	8:00	8:00	8:00	8:00	8:00	8:00	8:00
21-May	22-Oct	26-Aug	1-Oct	29-Apr	18-Apr	3-Sep	25-Sep	22-May	8-May	3-Oct	7-Oct	15-Oct	9-Oct	
15.4	15.3	15.3	15.2	15.2	15.2	15.1	15.1	15	15	14.9	14.7	14.6	14.4	15.2

PERCENT BY HOUR

1:00	2:00	3:00	4:00	5:00	6:00	7:00	8:00	9:00	10:00	11:00	12:00
0.9	0.6	0.4	0.4	0.9	2.5	6.1	10	6.6	5.1	5.1	5.5
13:00	14:00	15:00	16:00	17:00	18:00	19:00	20:00	21:00	22:00	23:00	0:00
6	5.7	6	6.4	6.5	6.5	5.3	4.1	3.3	2.5	2.1	1.5

ALASKA DEPARTMENT OF TRANSPORTATION AND PUBLIC FACILITIES FIXED RECORDER REPORT 2013

SITE		10600035		ROUTE		170000		MP		319.051		HISTORICAL DATA		
PARKS HIGHWAY AT CHENA BRIDGE (SB)														
MONTH	MADT	%	<u>6-10</u>	<u>(10-6)</u>	<u>MON</u>	<u>TUE</u>	<u>WED</u>	<u>THU</u>	<u>FRI</u>	<u>WKDY</u>	<u>SAT</u>	<u>SUN</u>		
JAN	7118	84.2	91.6	8.4	98.5	99.3	114.6	112.4	116.4	108.2	86.3	72.5	2013	8454
FEB	7867	93.1	91.9	8.1	103.2	106.1	108.3	110.1	113	108.1	87.3	71.8	2012	8576
MAR	8196	96.9	91.5	8.5	103.9	104.4	106.1	107.1	113.2	106.9	89.5	75.8	2011	8538
APR	8432	99.7	92.4	7.6	105.5	104.3	106.3	108.2	112.6	107.4	88.3	74.8	2010	8466
MAY	9027	106.8	91.4	8.6	98.2	104.9	106	107.9	112.9	106	91.7	78.4	2009	8194
JUN	9601	113.6	89.8	10.2	104.2	104.5	105.2	105.7	111	106.1	89	80.3	2008	7990
JUL	9233	109.2	90.1	9.9	108.6	107.7	108.7	100.3	106.6	106.4	86.9	81.2	2007	8259
AUG	9253	109.5	91.1	8.9	107.1	105	106.7	107.5	110.9	107.4	86.1	76.6	2006	7961
SEP	9136	108.1	93	7	99	106.7	107.7	108.9	114.2	107.3	89	74.5	2005	8005
OCT	8787	103.9	93.1	6.9	104.1	106.7	105.8	105.8	112.9	107.1	88.9	75.7	2004	7950
NOV	7485	88.5	92.2	7.8	110.1	113.7	106	93.1	111.9	107	90	75.2	2003	7696
DEC	7318	86.6	91.8	8.2	109.1	110	97.6	106.2	112.8	107.1	89.6	74.6	2002	7557
ANN		8454	91.7	8.3	104.3	106.1	106.6	106.1	112.4	107.1	88.6	76	2001	6130
													2000	5901
													1999	5827
													1998	5585
													1997	4928
													1996	4890
													1995	5729
													1994	5716
													1993	6007
													1992	6042

HIGHEST DAYS

1ST	2ND	3RD	4TH	5TH	6TH	7TH	8TH	9TH	10TH	AVG
10900	10895	10737	10606	10548	10527	10514	10485	10468	10452	10613
14-Jun	12-Jul	21-Jun	30-Aug	3-Jul	7-Jun	31-May	20-Sep	6-Sep	28-Jun	
128.9	128.9	127	125.5	124.8	124.5	124.4	124	123.8	123.6	125.5

HIGHEST HOURS

1ST	2ND	3RD	4TH	5TH	6TH	7TH	8TH	9TH	10TH	20TH	30TH	40TH	50TH	AVG
1247	1245	1243	1238	1234	1230	1228	1223	1219	1218	1205	1193	1185	1179	1233
18:00	18:00	18:00	18:00	18:00	18:00	18:00	18:00	18:00	18:00	18:00	18:00	17:00	18:00	
1-Jul	30-May	4-Sep	4-Jun	14-Feb	23-Apr	9-Sep	12-Jul	7-May	30-Jul	31-Jul	19-Aug	23-Aug	15-Aug	
14.8	14.7	14.7	14.6	14.6	14.5	14.5	14.5	14.4	14.4	14.3	14.1	14	13.9	14.6

PERCENT BY HOUR

1:00	2:00	3:00	4:00	5:00	6:00	7:00	8:00	9:00	10:00	11:00	12:00
1.2	0.7	0.5	0.4	0.4	0.6	1.6	3.3	3.7	3.7	4.1	5.3
13:00	14:00	15:00	16:00	17:00	18:00	19:00	20:00	21:00	22:00	23:00	0:00
6	5.9	6.5	8	10.3	10.9	7.7	5.8	4.9	3.9	2.8	1.8

ALASKA DEPARTMENT OF TRANSPORTATION AND PUBLIC FACILITIES
FIXED RECORDER REPORT 2013

PARKS HIGHWAY AT LATHROP STREET

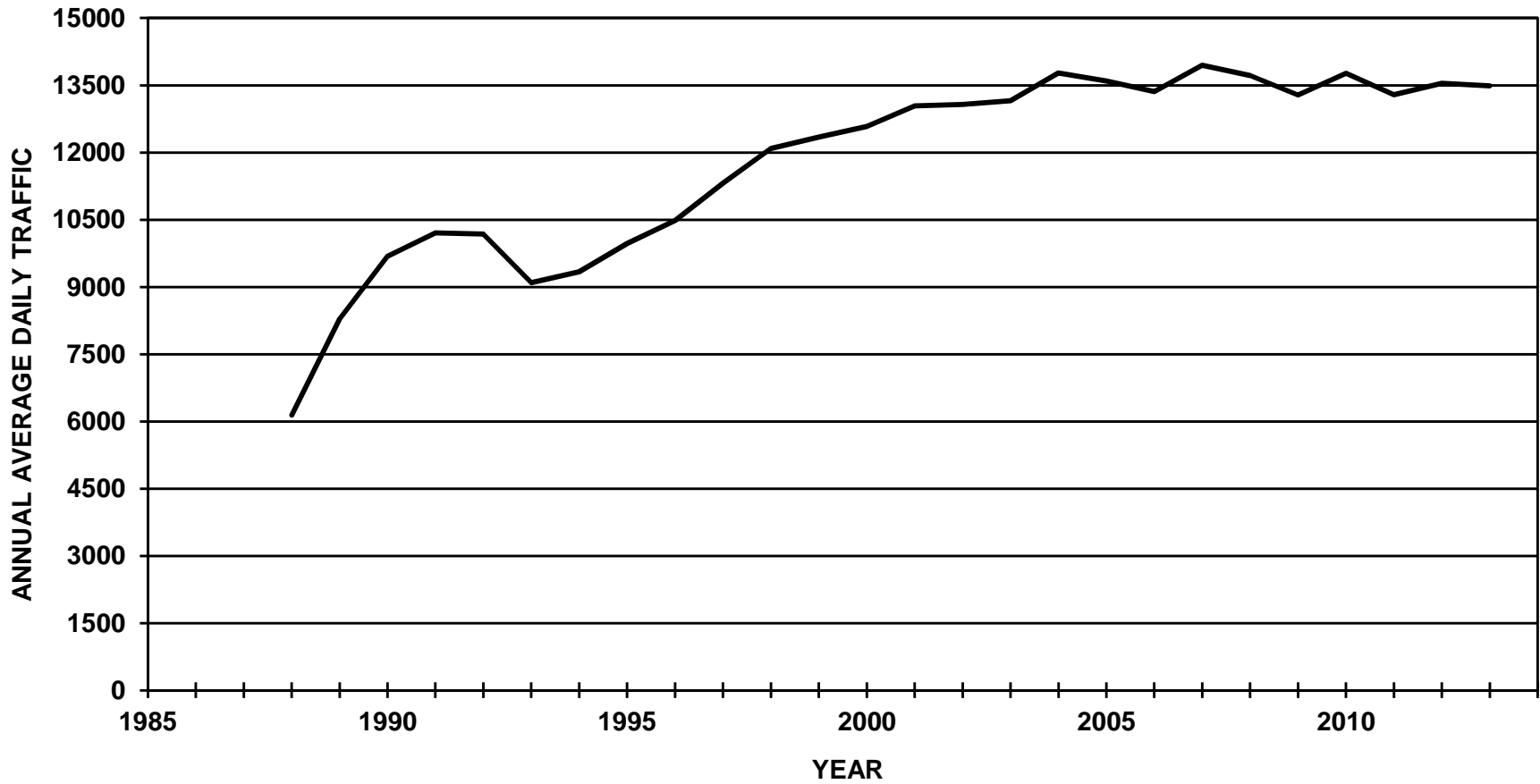

ALASKA DEPARTMENT OF TRANSPORTATION AND PUBLIC FACILITIES FIXED RECORDER REPORT 2013

SITE		10700035		ROUTE		170000		MP		322.099		HISTORICAL DATA		
PARKS HIGHWAY AT LATHROP STREET (COMBINED)														
MONTH	MADT	%	6-10	(10-6)	MON	TUE	WED	THU	FRI	WKDY	SAT	SUN		
JAN	11217	83.2	90.9	9.1	103.3	100.7	119	119.4	119.2	112.3	77.2	61.2	2013	13488
FEB	12390	91.9	91.3	8.7	106.6	112	113.2	115.3	113.9	112.2	77.2	61.8	2012	13546
MAR	12991	96.3	91	9	108.3	109.9	111.7	112.9	114.2	111.4	79.5	63.6	2011	13292
APR	13484	100	91.6	8.4	109.9	109.4	112.7	113.4	114.4	112	79	61.2	2010	13766
MAY	14320	106.2	91	9	98.5	112.6	113.3	113.7	116.9	111	80	65.1	2009	13285
JUN	15680	116.3	89.8	10.2	107.2	109.2	110	111.4	113.5	110.3	82.3	66.3	2008	13719
JUL	14995	111.2	89.9	10.1	112.4	112.8	114.1	103	108.6	110.2	80	69	2007	13949
AUG	15167	112.4	90.6	9.4	110.4	109.6	111.3	112.2	112	111.1	78.6	65.9	2006	13357
SEP	14636	108.5	92.1	7.9	100.5	112.6	112.1	114.1	116.9	111.2	82	61.7	2005	13596
OCT	14036	104.1	92.2	7.8	108.9	111.7	110.4	111	114.4	111.3	80.8	62.7	2004	13777
NOV	11551	85.6	91.4	8.6	117.7	122.6	109.3	94.3	112.8	111.3	80.2	63.1	2003	13158
DEC	11391	84.5	91.2	8.8	114.9	113.8	101.6	110.6	114.7	111.1	80.6	63.8	2002	13070
ANN		13488	91.1	8.9	108.2	111.4	111.6	110.9	114.3	111.3	79.8	63.8	2001	13040
													2000	12582
													1999	12344
													1998	12089
													1997	11320
													1996	10478
													1995	9973
													1994	9336
													1993	9097
													1992	10178
													1991	10205
													1990	9682
													1989	8287

HIGHEST DAYS

1ST	2ND	3RD	4TH	5TH	6TH	7TH	8TH	9TH	10TH	AVG
18309	18035	17869	17804	17795	17794	17675	17622	17576	17537	17802
14-Jun	12-Jul	31-May	20-Jun	13-Jun	28-Jun	7-Jun	18-Jun	19-Jun	26-Jun	
135.7	133.7	132.5	132	131.9	131.9	131	130.6	130.3	130	132

HIGHEST HOURS

1ST	2ND	3RD	4TH	5TH	6TH	7TH	8TH	9TH	10TH	20TH	30TH	40TH	50TH	AVG
1711	1711	1706	1691	1686	1684	1683	1676	1675	1670	1631	1616	1596	1581	1689
18:00	18:00	18:00	18:00	18:00	18:00	18:00	18:00	18:00	18:00	18:00	18:00	18:00	17:00	
1-Aug	1-Jul	18-Jun	13-Jun	24-Sep	25-Jul	20-Jun	27-Jun	30-Jul	12-Jun	6-Jun	10-Jun	14-Aug	26-Sep	
12.7	12.7	12.6	12.5	12.5	12.5	12.5	12.4	12.4	12.4	12.1	12	11.8	11.7	12.5

PERCENT BY HOUR

1:00	2:00	3:00	4:00	5:00	6:00	7:00	8:00	9:00	10:00	11:00	12:00
1	0.6	0.5	0.4	0.7	2	4.1	7.2	5.6	4.7	4.8	5.5
13:00	14:00	15:00	16:00	17:00	18:00	19:00	20:00	21:00	22:00	23:00	0:00
6.1	6	6.1	7.1	8.6	8.8	6.1	4.2	3.5	2.8	2.1	1.6

ALASKA DEPARTMENT OF TRANSPORTATION AND PUBLIC FACILITIES FIXED RECORDER REPORT 2013

SITE		ROUTE											HISTORICAL DATA	
10700035		170000 MP 322.099												
PARKS HIGHWAY AT LATHROP STREET (EB)														
MONTH	MADT	%	6-10	(10-6)	MON	TUE	WED	THU	FRI	WKDY	SAT	SUN		
JAN	5667	83.3	90	10	103.6	100.8	118.8	119.3	118.1	112.1	77.7	61.7	2013	6806
FEB	6265	92.1	90.2	9.8	106.4	111.5	113.6	115.3	113.1	112	77.2	63	2012	6865
MAR	6568	96.5	90	10	108.5	109.9	111.1	112.1	113.9	111.1	80.2	64.2	2011	6724
APR	6797	99.9	90.4	9.6	109.6	109.4	112.1	113.7	114.8	111.9	79	61.6	2010	6955
MAY	7231	106.2	89.8	10.2	98	112.5	112.9	113.1	116.6	110.6	80.7	66.2	2009	6733
JUN	7917	116.3	88.9	11.1	107.4	108.8	109.7	111.4	113.9	110.2	82.6	66.1	2008	6961
JUL	7573	111.3	89.1	10.9	112.2	112.3	114.3	103.3	109.1	110.2	80.6	68.2	2007	7079
AUG	7668	112.7	89.7	10.3	110.4	109.3	111.1	111.9	112.4	111	79.1	65.8	2006	6781
SEP	7369	108.3	91.3	8.7	99.9	112.2	111.6	113.7	116.7	110.8	83.3	62.5	2005	7298
OCT	7063	103.8	91.3	8.7	108.5	111.1	110.2	111	113.9	110.9	81.8	63.4	2004	7031
NOV	5808	85.3	90.8	9.2	117.3	122.9	109.2	94.2	112.1	111.1	80.8	63.5	2003	6983
DEC	5743	84.4	90.5	9.5	114.8	113.9	101.6	110.4	114.2	111	80.8	64.2	2002	6714
ANN		6806	90.2	9.8	108.1	111.2	111.4	110.8	114.1	111.1	80.3	64.2	2001	6669
													2000	6423
													1999	6295
													1998	6171
													1997	5770
													1996	5330
													1995	5048
													1994	4752
													1993	4674
													1992	5177
													1991	5109
													1990	4882
													1989	4179

HIGHEST DAYS

1ST	2ND	3RD	4TH	5TH	6TH	7TH	8TH	9TH	10TH	AVG
9235	9033	9032	8982	8978	8973	8959	8958	8886	8864	8990
14-Jun	28-Jun	12-Jul	3-Jul	13-Jun	31-May	7-Jun	20-Jun	18-Jun	26-Jul	
135.7	132.7	132.7	132	131.9	131.8	131.6	131.6	130.6	130.2	132.1

HIGHEST HOURS

1ST	2ND	3RD	4TH	5TH	6TH	7TH	8TH	9TH	10TH	20TH	30TH	40TH	50TH	AVG
887	885	882	881	876	863	858	854	850	843	831	818	809	796	868
18:00	18:00	18:00	18:00	18:00	18:00	17:00	18:00	18:00	18:00	18:00	18:00	18:00	18:00	18:00
5-Sep	24-Sep	26-Aug	18-Jun	1-Aug	10-Sep	5-Sep	26-Sep	8-May	20-Jun	16-Jul	12-Aug	21-Jun	9-Sep	
13	13	13	12.9	12.9	12.7	12.6	12.5	12.5	12.4	12.2	12	11.9	11.7	12.8

PERCENT BY HOUR

1:00	2:00	3:00	4:00	5:00	6:00	7:00	8:00	9:00	10:00	11:00	12:00
1.1	0.7	0.5	0.4	0.7	2.6	4.2	6.7	5.8	4.5	4.5	5
13:00	14:00	15:00	16:00	17:00	18:00	19:00	20:00	21:00	22:00	23:00	0:00
5.9	6.1	6.1	7.2	8.4	8.9	6.1	4.2	3.6	2.9	2.2	1.6

ALASKA DEPARTMENT OF TRANSPORTATION AND PUBLIC FACILITIES FIXED RECORDER REPORT 2013

SITE		10700035		ROUTE		170000		MP		322.099				HISTORICAL DATA	
PARKS HIGHWAY AT LATHROP STREET (WB)															
MONTH	MADT	%	<u>6-10</u>	<u>(10-6)</u>	<u>MON</u>	<u>TUE</u>	<u>WED</u>	<u>THU</u>	<u>FRI</u>	<u>WKDY</u>	<u>SAT</u>	<u>SUN</u>			
JAN	5551	83.1	91.9	8.1	102.9	100.6	119.3	119.6	120.2	112.5	76.7	60.6	2013	6683	
FEB	6125	91.7	92.4	7.6	106.9	112.5	112.8	115.2	114.7	112.4	77.1	60.6	2012	6681	
MAR	6423	96.1	92.1	7.9	108.1	109.9	112.2	113.6	114.5	111.7	78.7	63	2011	6568	
APR	6686	100	92.9	7.1	110.3	109.3	113.4	113.2	114	112	79	60.8	2010	6811	
MAY	7090	106.1	92.1	7.9	98.9	112.7	113.7	114.3	117.1	111.3	79.3	64	2009	6552	
JUN	7763	116.2	90.7	9.3	107.1	109.5	110.4	111.5	113.2	110.3	82	66.4	2008	6758	
JUL	7422	111.1	90.7	9.3	112.5	113.3	113.8	102.8	108.2	110.1	79.4	70	2007	6870	
AUG	7499	112.2	91.6	8.4	110.4	110	111.5	112.5	111.5	111.2	78.1	66.1	2006	6577	
SEP	7268	108.8	92.9	7.1	101.1	113	112.6	114.4	117.1	111.6	80.7	61	2005	6297	
OCT	6973	104.3	93	7	109.4	112.4	110.6	111	114.8	111.6	79.7	62	2004	6746	
NOV	5743	85.9	92	8	118	122.4	109.3	94.4	113.5	111.5	79.6	62.7	2003	6176	
DEC	5647	84.5	91.9	8.1	114.9	113.7	101.7	110.7	115.2	111.2	80.4	63.3	2002	6355	
ANN		6683	92	8	108.4	111.6	111.8	111.1	114.5	111.5	79.2	63.4	2001	6371	
													2000	6159	
													1999	6050	
													1998	5917	
													1997	5550	
													1996	5147	
													1995	4925	
													1994	4584	
													1993	4424	
													1992	5002	
													1991	5097	
													1990	4800	
													1989	4108	

HIGHEST DAYS

1ST	2ND	3RD	4TH	5TH	6TH	7TH	8TH	9TH	10TH	AVG
9074	9003	8896	8846	8817	8761	8736	8729	8722	8716	8830
14-Jun	12-Jul	31-May	20-Jun	13-Jun	28-Jun	18-Jun	19-Jun	26-Jun	7-Jun	
135.8	134.7	133.1	132.4	131.9	131.1	130.7	130.6	130.5	130.4	132.1

HIGHEST HOURS

1ST	2ND	3RD	4TH	5TH	6TH	7TH	8TH	9TH	10TH	20TH	30TH	40TH	50TH	AVG
899	872	861	858	858	856	856	844	844	843	825	814	804	798	859
18:00	18:00	18:00	18:00	18:00	18:00	18:00	18:00	18:00	18:00	18:00	17:00	18:00	17:00	
13-Jun	1-Jul	27-Jun	30-Jul	26-Jun	12-Jul	5-Jun	25-Jun	19-Jun	25-Jul	18-Jun	23-Jul	7-May	18-Jun	
13.5	13	12.9	12.8	12.8	12.8	12.8	12.6	12.6	12.6	12.3	12.2	12	11.9	12.9

PERCENT BY HOUR

1:00	2:00	3:00	4:00	5:00	6:00	7:00	8:00	9:00	10:00	11:00	12:00
0.8	0.6	0.5	0.5	0.7	1.4	4	7.7	5.5	4.9	5	5.9
13:00	14:00	15:00	16:00	17:00	18:00	19:00	20:00	21:00	22:00	23:00	0:00
6.3	5.9	6.2	7	8.7	8.7	6	4.2	3.3	2.6	2	1.5

ALASKA DEPARTMENT OF TRANSPORTATION AND PUBLIC FACILITIES
FIXED RECORDER REPORT 2013

RICHARDSON HIGHWAY AT VALDEZ

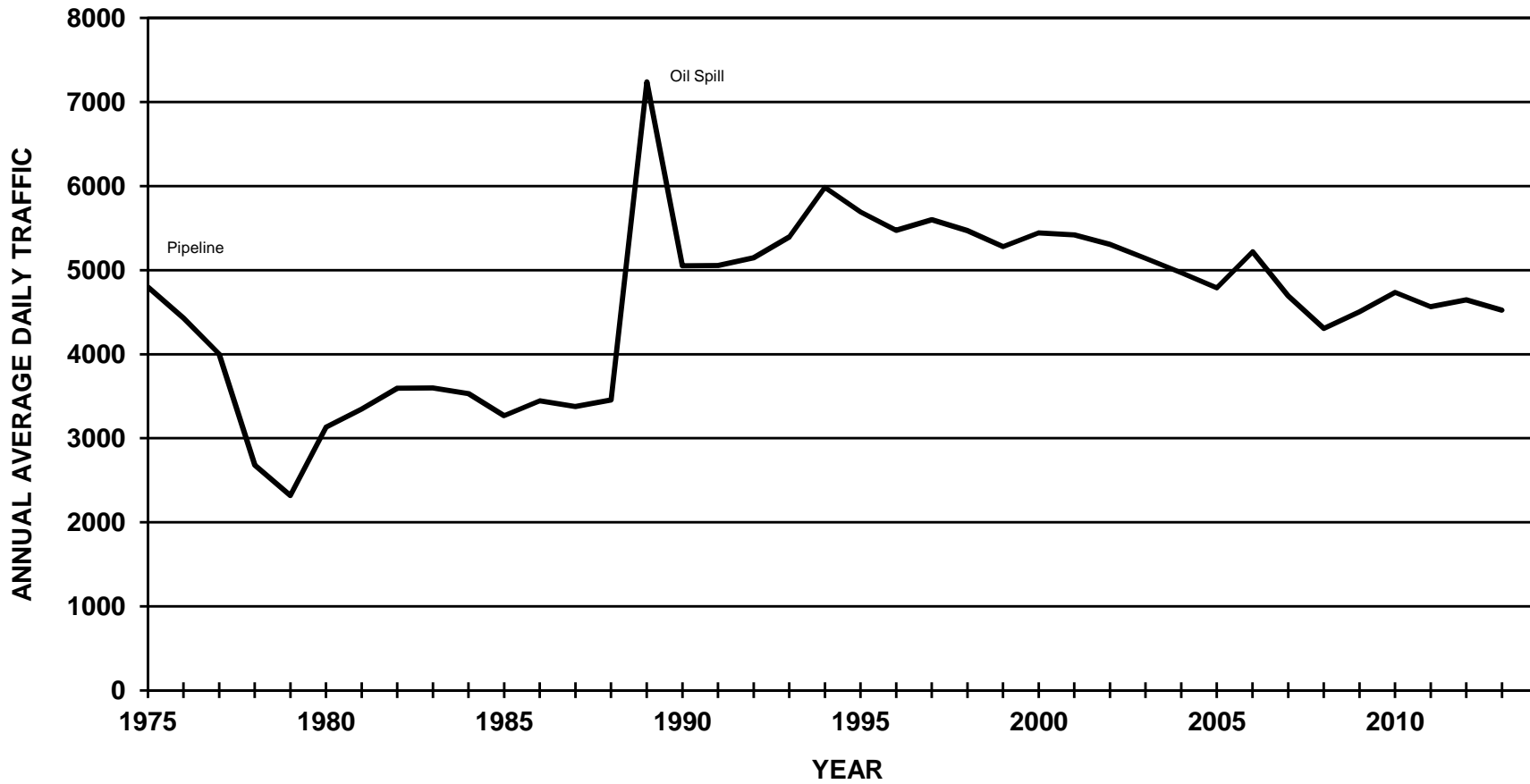

ALASKA DEPARTMENT OF TRANSPORTATION AND PUBLIC FACILITIES

FIXED RECORDER REPORT 2013

SITE	11100071				ROUTE	190000	MP	0.55						HISTORICAL DATA	
*** VALDEZ *** RICHARDSON HIGHWAY AT VALDEZ (COMBINED)															
MONTH	MADT	%	6-10	(10-6)	MON	TUE	WED	THU	FRI	WKDY	SAT	SUN			
JAN	3480	76.9	90.3	9.7	106.7	101.6	108.4	110.3	111.2	107.6	88.4	73.2	2013	4523	
FEB	3682	81.4	90.9	9.1	102.2	109.5	106.3	108.9	112	107.8	87	74	2012	4648	
MAR	3808	84.2	90.7	9.3	104	106.4	107.6	109.8	104	106.4	92.2	76	2011	4565	
APR	4202	92.9	91.6	8.4	104.7	100.8	105.9	108.6	112.6	106.5	91.7	75.5	2010	4735	
MAY	4688	103.6	91.3	8.7	100.2	105.2	106.6	104.1	110	105.2	93.1	80.9	2009	4504	
JUN	5440	120.3	90.6	9.4	104	104.3	104.2	106.2	105.7	104.9	93.6	81.9	2008	4305	
JUL	6035	133.4	90.3	9.7	101.8	102.1	104.4	99.9	104.8	102.6	100.3	86.8	2007	4694	
AUG	6309	139.5	91	9	103.1	99.5	100.2	102.1	108.8	102.7	98.5	87.8	2006	5219	
SEP	4891	108.1	91.7	8.3	103.8	105.9	101.1	105.6	106.1	104.5	90.4	87.1	2005	4790	
OCT	4364	96.5	91.7	8.3	105.4	107.1	106.8	110.3	107.8	107.5	88.4	74.1	2004	4971	
NOV	3794	83.9	90.7	9.3	105.6	112.9	112.1	99.5	106.5	107.3	89.7	73.8	2003	5140	
DEC	3581	79.2	90.1	9.9	110.9	110.5	97.1	109.1	110.1	107.5	87.6	74.7	2002	5307	
ANN		4523	90.9	9.1	104.4	105.5	105.1	106.2	108.3	105.9	91.7	78.8	2001	5420	
													2000	5443	
													1999	5281	
													1998	5470	
													1997	5599	
													1996	5475	
													1995	5693	
													1994	5986	
													1993	5395	
													1992	5146	
													1991	5054	
													1990	5053	
													1989	7241	

HIGHEST DAYS

1ST	2ND	3RD	4TH	5TH	6TH	7TH	8TH	9TH	10TH	AVG
7156	6867	6835	6772	6752	6726	6696	6692	6678	6667	6784
2-Aug	30-Aug	9-Aug	16-Aug	12-Aug	14-Aug	29-Jul	23-Aug	26-Aug	24-Jul	
158.2	151.8	151.1	149.7	149.3	148.7	148	148	147.6	147.4	150

HIGHEST HOURS

1ST	2ND	3RD	4TH	5TH	6TH	7TH	8TH	9TH	10TH	20TH	30TH	40TH	50TH	AVG
659	652	620	607	601	599	596	596	594	588	571	559	551	543	611
18:00	18:00	17:00	18:00	18:00	18:00	18:00	18:00	17:00	18:00	18:00	18:00	18:00	18:00	18:00
26-Aug	24-Jul	2-Aug	23-Jul	16-Aug	14-Aug	13-Aug	29-Jul	30-Aug	12-Aug	28-May	13-Jun	18-Jul	9-Jul	
14.6	14.4	13.7	13.4	13.3	13.2	13.2	13.2	13.1	13	12.6	12.4	12.2	12	13.5

PERCENT BY HOUR

1:00	2:00	3:00	4:00	5:00	6:00	7:00	8:00	9:00	10:00	11:00	12:00
0.8	0.5	0.5	0.4	1	3	3.2	5.3	4.5	4.6	5.2	6.3
13:00	14:00	15:00	16:00	17:00	18:00	19:00	20:00	21:00	22:00	23:00	0:00
6.8	6.6	6.6	7	8.1	9.1	6.9	4.5	3.6	2.7	1.8	1.2

ALASKA DEPARTMENT OF TRANSPORTATION AND PUBLIC FACILITIES

FIXED RECORDER REPORT 2013

SITE	11100071													ROUTE		190000	MP	0.55	HISTORICAL DATA	
*** VALDEZ *** RICHARDSON HIGHWAY AT VALDEZ (NB)																				
MONTH	MADT	%	6-10	(10-6)	MON	TUE	WED	THU	FRI	WKDY	SAT	SUN								
JAN	1738	76.9	88.6	11.4	106.1	101.7	108.5	110.8	111.2	107.7	88.2	73.4	2013	2260						
FEB	1835	81.2	89.4	10.6	101.8	109.5	105.8	109.5	112.1	107.7	86.4	74.6	2012	2322						
MAR	1902	84.2	89.4	10.6	103.3	106.7	107.8	110.2	104	106.4	91.8	76.1	2011	2279						
APR	2098	92.8	90.3	9.7	104.4	100.6	106.1	109.2	111.5	106.4	91.5	76.7	2010	2365						
MAY	2341	103.6	90	10	100.2	104.7	106.5	104.5	109.4	105.1	93	81.6	2009	2249						
JUN	2710	119.9	89.5	10.5	104.4	104.1	104.3	106.3	105.4	104.9	93.3	82.2	2008	2155						
JUL	3013	133.3	89.5	10.5	101.2	102.2	104.2	98.6	104.9	102.2	100	89	2007	2334						
AUG	3151	139.4	89.7	10.3	103.3	100.1	100.3	100.8	106.6	102.2	97.8	91.1	2006	2539						
SEP	2460	108.8	90.2	9.8	104.4	105.7	101.4	105.6	105.8	104.6	90	87	2005	2395						
OCT	2184	96.6	90.1	9.9	104.8	107	107.1	110.7	108.4	107.6	87.9	74.1	2004	2491						
NOV	1900	84.1	89	11	105.1	112.8	111.9	99.9	106.5	107.2	89.3	74.4	2003	2572						
DEC	1790	79.2	88.5	11.5	110.4	110.4	97.2	109.6	110.3	107.6	87.4	74.6	2002	2657						
ANN		2260	89.5	10.5	104.1	105.5	105.1	106.3	108	105.8	91.4	79.6	2001	2713						
													2000	2724						
													1999	2643						
													1998	2745						
													1997	2808						
													1996	2747						
													1995	2858						
													1994	2998						
													1993	2701						
													1992	2581						
													1991	2515						
													1990	2558						

HIGHEST DAYS

1ST	2ND	3RD	4TH	5TH	6TH	7TH	8TH	9TH	10TH	AVG
3507	3375	3358	3350	3349	3339	3335	3328	3318	3300	3356
2-Aug	12-Aug	30-Aug	26-Aug	14-Aug	29-Jul	9-Aug	24-Jul	16-Aug	26-Jul	
155.2	149.3	148.6	148.2	148.2	147.7	147.6	147.3	146.8	146	148.5

HIGHEST HOURS

1ST	2ND	3RD	4TH	5TH	6TH	7TH	8TH	9TH	10TH	20TH	30TH	40TH	50TH	AVG
325	303	300	297	297	295	294	293	293	289	279	272	264	257	299
18:00	18:00	18:00	18:00	18:00	18:00	18:00	18:00	18:00	18:00	18:00	18:00	17:00	17:00	
17-Jun	11-Jun	26-Aug	19-Aug	29-Jul	13-Jun	24-Jul	12-Aug	28-May	16-Aug	14-Aug	2-Aug	23-Jul	14-Aug	
14.4	13.4	13.3	13.1	13.1	13.1	13	13	13	12.8	12.3	12	11.7	11.4	13.2

PERCENT BY HOUR

1:00	2:00	3:00	4:00	5:00	6:00	7:00	8:00	9:00	10:00	11:00	12:00
0.8	0.5	0.4	0.4	1.3	3.9	3.6	4.8	4.2	4.4	5.3	6.1
13:00	14:00	15:00	16:00	17:00	18:00	19:00	20:00	21:00	22:00	23:00	0:00
7.1	6.8	6.5	7	7.9	8.4	6	4.6	4	2.9	1.9	1.2

ALASKA DEPARTMENT OF TRANSPORTATION AND PUBLIC FACILITIES

FIXED RECORDER REPORT 2013

SITE		11100071													ROUTE		190000	MP	0.55	HISTORICAL DATA	
*** VALDEZ *** RICHARDSON HIGHWAY AT VALDEZ (SB)		MONTH	MADT	%	6-10	(10-6)	MON	TUE	WED	THU	FRI	WKDY	SAT	SUN							
JAN	1742	77	92	8	107.3	101.4	108.4	109.9	111.2	107.6	88.7	73	2013	2263							
FEB	1848	81.7	92.5	7.5	102.6	109.3	106.8	108.3	111.9	107.8	87.6	73.4	2012	2326							
MAR	1906	84.2	92	8	104.7	106	107.4	109.5	103.9	106.3	92.5	75.9	2011	2286							
APR	2103	92.9	92.9	7.1	105	101	105.8	108.1	113.8	106.7	91.9	74.4	2010	2370							
MAY	2348	103.8	92.6	7.4	100.2	105.6	106.6	103.6	110.5	105.3	93.1	80.2	2009	2256							
JUN	2730	120.6	91.7	8.3	103.7	104.4	104.2	106.1	106	104.9	93.9	81.6	2008	2150							
JUL	3022	133.5	91.2	8.8	102.3	101.9	104.6	101.1	104.7	102.9	100.6	84.6	2007	2360							
AUG	3158	139.5	92.2	7.8	102.8	99	100.1	103.4	111	103.3	99.2	84.5	2006	2522							
SEP	2432	107.5	93.1	6.9	103.2	105.9	100.8	105.7	106.4	104.4	90.8	87.2	2005	2395							
OCT	2180	96.3	93.4	6.6	106.1	107.3	106.4	110	107.2	107.4	89	74.2	2004	2488							
NOV	1894	83.7	92.4	7.6	106.1	112.9	112.3	99	106.5	107.4	90.2	73.3	2003	2568							
DEC	1791	79.1	91.7	8.3	111.5	110.5	97	108.6	109.8	107.5	87.9	74.9	2002	2650							
ANN		2263	92.3	7.7	104.6	105.4	105	106.1	108.6	106	92.1	78.1	2001	2707							
													2000	2719							
													1999	2638							
													1998	2725							
													1997	2791							
													1996	2728							
													1995	2835							
													1994	2989							
													1993	2694							
													1992	2565							
													1991	2539							
													1990	2571							

HIGHEST DAYS

1ST	2ND	3RD	4TH	5TH	6TH	7TH	8TH	9TH	10TH	AVG
3649	3509	3500	3454	3415	3377	3377	3359	3357	3342	3434
2-Aug	30-Aug	9-Aug	16-Aug	23-Aug	12-Aug	14-Aug	1-Aug	29-Jul	15-Aug	
161.2	155.1	154.7	152.6	150.9	149.2	149.2	148.4	148.3	147.7	151.7

HIGHEST HOURS

1ST	2ND	3RD	4TH	5TH	6TH	7TH	8TH	9TH	10TH	20TH	30TH	40TH	50TH	AVG
359	358	349	327	324	321	320	320	315	313	303	298	294	289	331
18:00	18:00	17:00	18:00	18:00	18:00	18:00	18:00	18:00	17:00	18:00	18:00	18:00	18:00	
26-Aug	24-Jul	2-Aug	8-Aug	9-Aug	23-Jul	14-Aug	11-May	13-Aug	31-Jul	13-Jul	10-May	26-Jul	6-Aug	
15.9	15.8	15.4	14.4	14.3	14.2	14.1	14.1	13.9	13.8	13.4	13.2	13	12.8	14.6

PERCENT BY HOUR

1:00	2:00	3:00	4:00	5:00	6:00	7:00	8:00	9:00	10:00	11:00	12:00
0.7	0.5	0.5	0.4	0.6	2.1	2.8	5.9	4.9	4.9	5.1	6.4
13:00	14:00	15:00	16:00	17:00	18:00	19:00	20:00	21:00	22:00	23:00	0:00
6.6	6.4	6.7	6.9	8.3	9.8	7.8	4.3	3.2	2.4	1.7	1.2

ALASKA DEPARTMENT OF TRANSPORTATION AND PUBLIC FACILITIES
FIXED RECORDER REPORT 2013

RICHARDSON HIGHWAY AT ERNESTINE

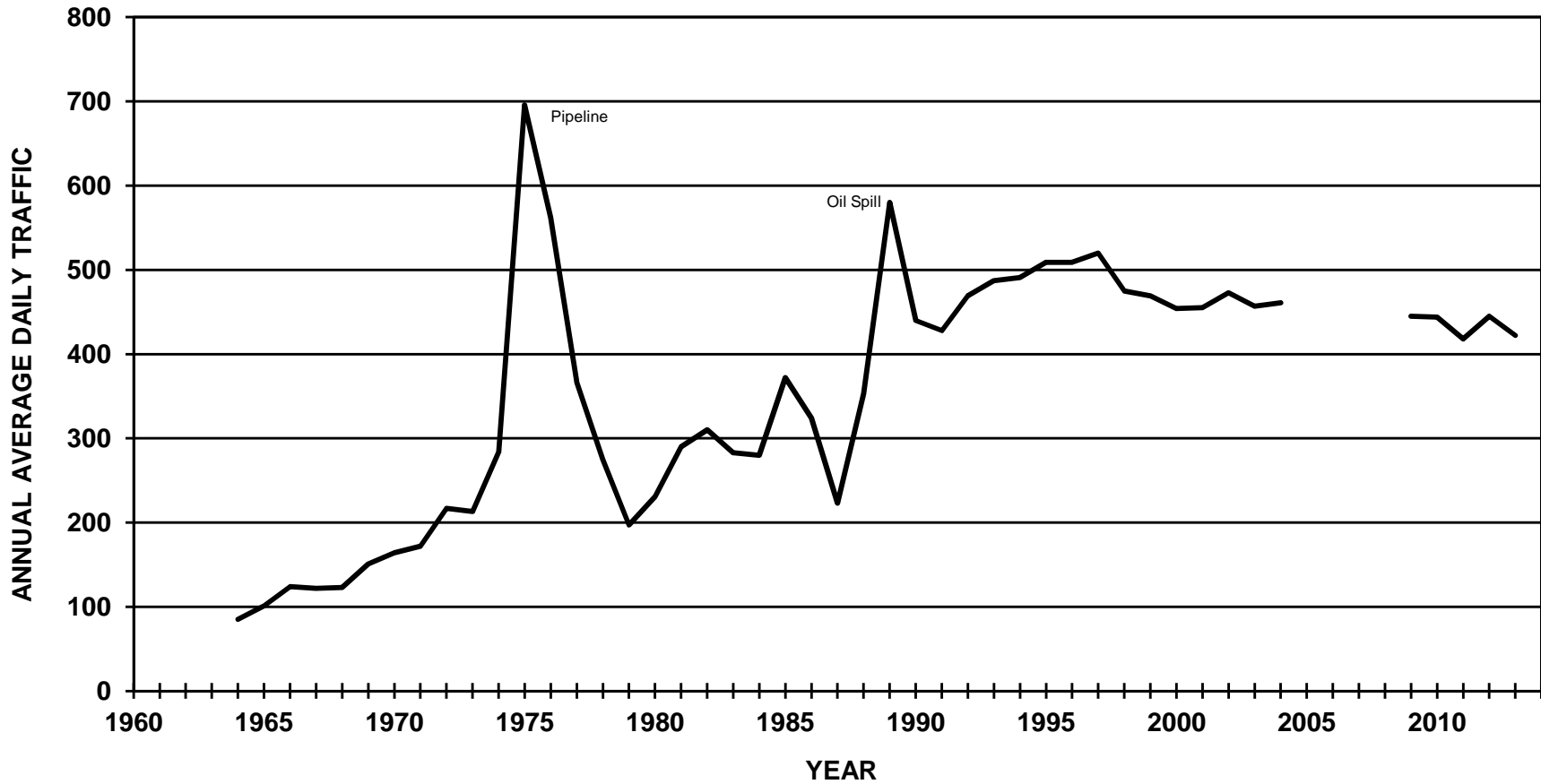

ALASKA DEPARTMENT OF TRANSPORTATION AND PUBLIC FACILITIES FIXED RECORDER REPORT 2013

SITE		10300071													ROUTE		190000	MP	66.504	HISTORICAL DATA	
RICH HWY @ ERNESTINE MAINT STATION (COMBINED)																					
MONTH	MADT	%	6-10	(10-6)	MON	TUE	WED	THU	FRI	WKDY	SAT	SUN									
JAN	191	45.3	89.3	10.7	100	94.7	99.6	100.9	117.7	102.6	90.8	95.4	2013	422							
FEB	207	49.1	90.2	9.8	105	98.6	100.4	104	105.1	102.6	95.4	92.4	2012	445							
MAR	264	62.6	91.2	8.8	95.9	99.4	96.7	105.8	102.9	100.1	96.1	104.1	2011	418							
APR	315	74.6	91.1	8.9	91.3	82	82.7	93	122	94.2	98.3	129.3	2010	444							
MAY	402	95.3	90.9	9.1	103.7	92	85.4	99.2	112	98.5	94.7	112.4	2009								
JUN	662	156.9	91.7	8.3	95.1	87.5	90.4	99.1	116.1	97.6	96.7	114.6	2008								
JUL	918	217.5	93.2	6.8	88.4	88.7	89.5	97.8	110.6	95	109.6	115.3	2007								
AUG	912	216.1	93.4	6.6	92.1	85.8	84.2	96.3	116	94.9	104.9	120	2006	400							
SEP	491	116.4	93	7	91.8	102.7	95	105	101.1	99.1	103.7	100.5	2005	458							
OCT	305	72.3	93.2	6.8	88.7	91	94.1	102.5	118.7	99	98.5	106.2	2004	461							
NOV	204	48.3	91.2	8.8	96.4	108.9	111.8	89.6	103.9	102.1	97.5	93.8	2003	457							
DEC	197	46.7	90.9	9.1	100	96	84.6	102.9	104.8	97.7	102.9	106.3	2002	473							
ANN		422	91.6	8.4	95.7	93.9	92.9	99.7	110.9	98.6	99.1	107.5	2001	455							
													2000	454							
													1999	469							
													1998	475							
													1997	520							
													1996	509							
													1995	509							
													1994	491							
													1993	487							
													1992	469							
													1991	428							
													1990	440							
													1989	580							

HIGHEST DAYS

1ST	2ND	3RD	4TH	5TH	6TH	7TH	8TH	9TH	10TH	AVG
1257	1255	1163	1137	1133	1120	1114	1076	1059	1054	1137
18-Aug	13-Jul	30-Aug	31-Aug	25-Aug	14-Jul	7-Jul	16-Aug	23-Aug	12-Jul	
297.9	297.4	275.6	269.4	268.5	265.4	264	255	250.9	249.8	269.4

HIGHEST HOURS

1ST	2ND	3RD	4TH	5TH	6TH	7TH	8TH	9TH	10TH	20TH	30TH	40TH	50TH	AVG
155	153	137	126	123	123	122	121	119	117	104	99	94	92	130
13:00	14:00	12:00	12:00	12:00	11:00	12:00	11:00	14:00	13:00	17:00	13:00	13:00	12:00	
13-Jul	13-Jul	7-Jul	14-Jul	11-Aug	7-Jul	25-Aug	18-Aug	18-Aug	18-Aug	18-Aug	17-Aug	5-Jul	4-Aug	
36.7	36.3	32.5	29.9	29.1	29.1	28.9	28.7	28.2	27.7	24.6	23.5	22.3	21.8	30.8

PERCENT BY HOUR

1:00	2:00	3:00	4:00	5:00	6:00	7:00	8:00	9:00	10:00	11:00	12:00
0.8	0.5	0.4	0.5	0.8	1.8	2	3.3	4.9	6.7	7.8	7.8
13:00	14:00	15:00	16:00	17:00	18:00	19:00	20:00	21:00	22:00	23:00	0:00
7.8	8.3	7.9	8	6.9	5.8	5.1	4	3.3	2.5	1.9	1.2

ALASKA DEPARTMENT OF TRANSPORTATION AND PUBLIC FACILITIES FIXED RECORDER REPORT 2013

SITE		10300071												ROUTE		190000	MP	66.504	HISTORICAL DATA	
RICH HWY @ ERNESTINE MAINT STATION (NB)																				
MONTH	MADT	%	6-10	(10-6)	MON	TUE	WED	THU	FRI	WKDY	SAT	SUN								
JAN	94	44.8	91.6	8.4	94.4	96.4	102.6	110	121.5	105	85.6	88	2013	210						
FEB	103	49	93.2	6.8	95.9	94.7	101.7	113.3	108.3	102.8	89.3	93	2012	221						
MAR	129	61.4	92.6	7.4	87	105.8	98.3	105.8	110.2	101.4	92.4	100.4	2011	207						
APR	160	76.2	94.2	5.8	86	81.8	80.8	94.2	103.6	89.3	103.3	151.4	2010	220						
MAY	197	93.8	94.3	5.7	102.5	88.2	86.5	101.5	107.2	97.2	94.4	119.8	2009							
JUN	319	151.9	94.3	5.7	93.5	87.1	89	103.3	115.8	97.7	92.3	117.9	2008							
JUL	452	215.2	95	5	85.5	87.8	86.2	86.1	108.1	90.7	110.4	136.6	2007							
AUG	451	214.8	95.7	4.3	97.3	89.5	86	85.9	96.9	91.1	102.9	142.1	2006	155						
SEP	257	122.4	95	5	88.2	107	99.7	110.5	100.8	101.2	101.2	92.1	2005	227						
OCT	156	74.3	95.5	4.5	81.7	89.7	98.1	113.5	128	102.2	95.5	93.6	2004	228						
NOV	102	48.6	92.9	7.1	81.9	115	110.5	100.2	105.1	102.5	92.9	94.8	2003	227						
DEC	102	48.6	92.9	7.1	85.3	95.7	82.8	118.6	119.6	100.4	101.2	92.5	2002	235						
ANN		210	93.9	6.1	89.9	94.9	93.5	103.6	110.4	98.5	96.8	110.2	2001	226						
													2000	224						
													1999	233						
													1998	236						
													1997	253						
													1996	244						
													1995	244						
													1994	241						
													1993	239						
													1992	306						

HIGHEST DAYS

1ST	2ND	3RD	4TH	5TH	6TH	7TH	8TH	9TH	10TH	AVG
739	690	669	661	593	563	550	535	529	526	606
18-Aug	7-Jul	25-Aug	14-Jul	11-Aug	4-Aug	6-Jul	13-Jul	5-Jul	31-Aug	
351.9	328.6	318.6	314.8	282.4	268.1	261.9	254.8	251.9	250.5	288.6

HIGHEST HOURS

1ST	2ND	3RD	4TH	5TH	6TH	7TH	8TH	9TH	10TH	20TH	30TH	40TH	50TH	AVG
106	91	90	87	86	85	84	84	83	82	66	58	56	54	88
12:00	12:00	12:00	12:00	11:00	13:00	10:00	12:00	12:00	11:00	12:00	13:00	12:00	16:00	
7-Jul	14-Jul	11-Aug	25-Aug	7-Jul	18-Aug	18-Aug	6-Jul	18-Aug	14-Jul	28-Jul	6-Jul	17-Aug	25-Aug	
50.5	43.3	42.9	41.4	41	40.5	40	40	39.5	39	31.4	27.6	26.7	25.7	41.9

PERCENT BY HOUR

1:00	2:00	3:00	4:00	5:00	6:00	7:00	8:00	9:00	10:00	11:00	12:00
0.6	0.4	0.3	0.3	0.6	1.3	2.5	3.9	5.8	8.2	9.8	9.6
13:00	14:00	15:00	16:00	17:00	18:00	19:00	20:00	21:00	22:00	23:00	0:00
8.7	8.7	7.5	7.4	6	4.8	4.3	3.2	2.4	1.7	1.2	0.8

ALASKA DEPARTMENT OF TRANSPORTATION AND PUBLIC FACILITIES FIXED RECORDER REPORT 2013

SITE		ROUTE											HISTORICAL DATA	
10300071		190000												
RICH HWY @ ERNESTINE MAINT STATION (SB)		MP											66.504	
MONTH	MADT	%	<u>6-10</u>	<u>(10-6)</u>	<u>MON</u>	<u>TUE</u>	<u>WED</u>	<u>THU</u>	<u>FRI</u>	<u>WKDY</u>	<u>SAT</u>	<u>SUN</u>		
JAN	97	45.8	87.1	12.9	105.4	93	96.7	92.2	113.9	100.2	95.9	102.6	2013	212
FEB	105	49.5	87.3	12.7	112.9	101.4	98.1	93.8	101	101.4	100.5	91	2012	224
MAR	136	64.2	89.9	10.1	103.7	92.6	94.5	105	95.1	98.2	99	106.8	2011	211
APR	154	72.6	87.9	12.1	97.4	82.9	85.2	92.4	141.9	100	93.8	107.1	2010	224
MAY	204	96.2	87.6	12.4	105.3	96.1	84.8	97.5	117.2	100.2	95.3	105.9	2009	
JUN	343	161.8	89.4	10.6	96.6	87.8	91.7	95.3	116.5	97.6	100.8	111.5	2008	
JUL	465	219.3	91.5	8.5	91.5	89.7	92.8	109.5	113.3	99.4	109	94.9	2007	
AUG	459	216.5	91.2	8.8	87.3	82.6	82.8	107.1	135.4	99	107.4	98.7	2006	163
SEP	234	110.4	90.8	9.2	95.7	98.1	89.7	98.9	101.4	96.8	106.4	109.7	2005	231
OCT	149	70.3	90.8	9.2	96	92.3	89.9	91	108.9	95.6	101.7	119.5	2004	232
NOV	103	48.6	89.5	10.5	110	101.9	111.9	78.2	101.7	100.7	101.2	91.9	2003	230
DEC	95	44.8	88.8	11.2	115.8	96.4	86.6	86.1	88.9	94.8	104.7	121.1	2002	238
ANN		212	89.3	10.7	101.5	92.9	92.1	95.6	111.3	98.7	101.3	105.1	2001	230
													2000	229
													1999	236
													1998	239
													1997	267
													1996	266
													1995	265
													1994	250
													1993	248
													1992	311

HIGHEST DAYS

1ST	2ND	3RD	4TH	5TH	6TH	7TH	8TH	9TH	10TH	AVG
720	690	648	611	609	595	587	574	565	552	615
13-Jul	30-Aug	16-Aug	31-Aug	23-Aug	9-Aug	4-Jul	3-Jul	2-Aug	8-Aug	
339.6	325.5	305.7	288.2	287.3	280.7	276.9	270.8	266.5	260.4	290.1

HIGHEST HOURS

1ST	2ND	3RD	4TH	5TH	6TH	7TH	8TH	9TH	10TH	20TH	30TH	40TH	50TH	AVG
110	104	74	69	66	64	61	59	58	57	54	51	50	49	72
14:00	13:00	16:00	15:00	13:00	18:00	13:00	14:00	17:00	14:00	16:00	17:00	19:00	16:00	
13-Jul	13-Jul	4-Jul	13-Jul	26-Apr	30-Aug	4-Jul	8-Aug	29-Jul	9-Aug	25-Aug	7-Jul	16-Aug	23-Jun	
51.9	49.1	34.9	32.5	31.1	30.2	28.8	27.8	27.4	26.9	25.5	24.1	23.6	23.1	34

PERCENT BY HOUR

1:00	2:00	3:00	4:00	5:00	6:00	7:00	8:00	9:00	10:00	11:00	12:00
1	0.6	0.5	0.7	1.1	2.3	1.5	2.7	4.1	5.2	5.8	6
13:00	14:00	15:00	16:00	17:00	18:00	19:00	20:00	21:00	22:00	23:00	0:00
7	7.8	8.4	8.7	7.8	6.8	5.8	4.8	4.1	3.3	2.5	1.6

ALASKA DEPARTMENT OF TRANSPORTATION AND PUBLIC FACILITIES
FIXED RECORDER REPORT 2013

RICHARDSON HIGHWAY AT GULKANA AIRFIELD

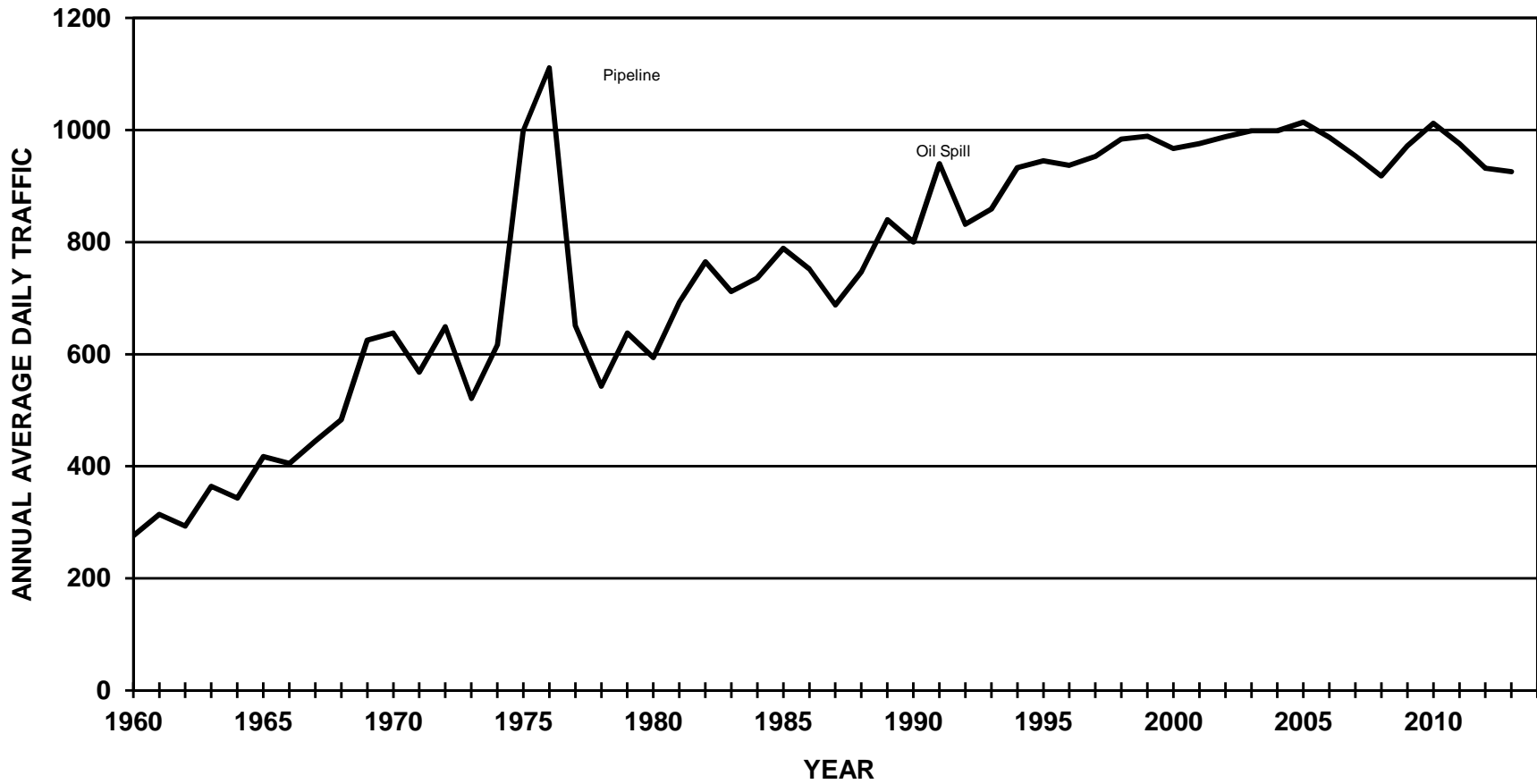

ALASKA DEPARTMENT OF TRANSPORTATION AND PUBLIC FACILITIES

FIXED RECORDER REPORT 2013

SITE		ROUTE			190000	MP							121.652		HISTORICAL DATA	
RICHARDSON HIGHWAY AT GULKANA AIRFIELD (COMBINED)																
MONTH	MADT	%	6-10	(10-6)	MON	TUE	WED	THU	FRI	WKDY	SAT	SUN				
JAN	490	52.9	91.4	8.6	91.8	99.8	105.1	111.4	117.7	105.2	94.5	79.4	2013	926		
FEB	527	56.9	92.4	7.6	100	104.7	108.9	113.9	112.1	107.9	85.7	74.6	2012	932		
MAR	606	65.4	92	8	96	96.6	104.3	111.8	110.5	103.8	90.9	90.3	2011	976		
APR	727	78.5	92	8	94.9	99.8	100.3	104.1	106.9	101.2	90.7	103	2010	1012		
MAY	905	97.7	91.7	8.3	103.4	103.3	102.3	106.3	114.9	106	85.1	84.5	2009	972		
JUN	1487	160.6	90	10	92.5	93.4	99.8	105.5	114.3	101.1	98.5	95.8	2008	918		
JUL	1760	190.1	91.2	8.8	93.7	92.3	97	104.1	110.5	99.5	100.4	102	2007	954		
AUG	1678	181.2	92.1	7.9	95.8	89	93	103.5	114.3	99.1	102	102.5	2006	987		
SEP	1251	135.1	93.1	6.9	102	96.7	100.1	102.7	106.5	101.6	98.3	93.6	2005	1014		
OCT	706	76.2	93.4	6.6	92.8	105.8	107.8	106.7	107.7	104.2	95.8	84.1	2004	999		
NOV	518	55.9	92.8	7.2	99.7	108.8	110.4	93.9	111.9	104.9	92.8	81.6	2003	999		
DEC	460	49.7	91.7	8.3	111.2	100.8	93.2	109.7	114.5	105.9	88.3	83	2002	988		
ANN		926	92	8	97.8	99.3	101.9	106.1	111.8	103.4	93.6	89.5	2001	976		
													2000	967		
													1999	989		
													1998	984		
													1997	953		
													1996	937		
													1995	945		
													1994	933		
													1993	859		
													1992	832		
													1991	940		
													1990	800		
													1989	840		

HIGHEST DAYS

1ST	2ND	3RD	4TH	5TH	6TH	7TH	8TH	9TH	10TH	AVG
2246	2210	2129	2102	2085	2026	2015	2014	1996	1988	2081
7-Jul	12-Jul	30-Aug	28-Jun	3-Jul	4-Jul	6-Jul	31-Aug	27-Jun	5-Jul	
242.5	238.7	229.9	227	225.2	218.8	217.6	217.5	215.6	214.7	224.7

HIGHEST HOURS

1ST	2ND	3RD	4TH	5TH	6TH	7TH	8TH	9TH	10TH	20TH	30TH	40TH	50TH	AVG
246	245	226	214	205	204	194	193	190	189	179	174	168	165	211
14:00	15:00	15:00	13:00	16:00	15:00	15:00	14:00	15:00	13:00	14:00	12:00	15:00	17:00	
7-Jul	7-Jul	4-Jul	7-Jul	7-Jul	2-Sep	12-Jul	6-Jul	31-Aug	4-Jul	4-Jul	6-Jul	6-Jul	23-Aug	
26.6	26.5	24.4	23.1	22.1	22	21	20.8	20.5	20.4	19.3	18.8	18.1	17.8	22.8

PERCENT BY HOUR

1:00	2:00	3:00	4:00	5:00	6:00	7:00	8:00	9:00	10:00	11:00	12:00
1	0.7	0.5	0.5	0.6	1	2.2	3.1	4.2	5.1	6	7
13:00	14:00	15:00	16:00	17:00	18:00	19:00	20:00	21:00	22:00	23:00	0:00
7.6	7.9	8.1	8.3	8	7.3	5.7	4.5	3.7	3	2.3	1.5

ALASKA DEPARTMENT OF TRANSPORTATION AND PUBLIC FACILITIES

FIXED RECORDER REPORT 2013

SITE		10100071				ROUTE	190000	MP	121.652					HISTORICAL DATA	
RICHARDSON HIGHWAY AT GULKANA AIRFIELD (NB)															
MONTH	MADT	%	6-10	(10-6)	MON	TUE	WED	THU	FRI	WKDY	SAT	SUN			
JAN	248	53	91.6	8.4	92.6	97.9	106.7	108.5	116.1	104.4	98.8	79.8	2013	468	
FEB	265	56.6	92.1	7.9	100.4	102.7	107.5	110.4	108.3	105.9	92.3	78.2	2012	467	
MAR	301	64.3	91.7	8.3	94.4	93.5	106.9	105.3	109.6	101.9	95.4	94.6	2011	487	
APR	356	76.1	90.6	9.4	97.9	101.3	111.7	106.9	106	104.8	91.3	84.5	2010	506	
MAY	431	92.1	91.4	8.6	103.6	100.5	102.4	102.4	116.4	105.1	86.3	87.7	2009	484	
JUN	718	153.4	90.2	9.8	93.9	93.3	99.7	104.7	106.7	99.7	101.3	99.8	2008	455	
JUL	899	192.1	92.2	7.8	95.7	93.4	94.6	98.1	105.5	97.5	102.4	110.2	2007	477	
AUG	882	188.5	92.9	7.1	99	90.3	92.9	99.6	109.2	98.2	101.9	106.3	2006	492	
SEP	645	137.8	93.2	6.8	105.9	96.9	101.4	102.4	103.3	102	98.9	90.6	2005	502	
OCT	362	77.4	93.3	6.7	93.6	107.1	107.3	103.9	104	103.2	96.8	86	2004	495	
NOV	264	56.4	92.8	7.2	101.4	106.2	109.8	92.5	109.7	103.9	98.7	82.6	2003	495	
DEC	243	51.9	91.7	8.3	109.1	102.9	89.5	106.6	115.2	104.7	92.5	86.3	2002	492	
ANN		468	92	8	99	98.8	102.5	103.4	109.2	102.6	96.4	90.6	2001	484	
													2000	481	
													1999	492	
													1998	488	
													1997	482	
													1996	465	
													1995	470	
													1994	465	
													1993	451	
													1992	500	

HIGHEST DAYS

1ST	2ND	3RD	4TH	5TH	6TH	7TH	8TH	9TH	10TH	AVG
1201	1087	1079	1048	1041	1028	1007	1004	1002	999	1050
7-Jul	30-Aug	12-Jul	6-Jul	31-Aug	2-Aug	18-Aug	1-Aug	8-Aug	13-Jul	
256.6	232.3	230.6	223.9	222.4	219.7	215.2	214.5	214.1	213.5	224.4

HIGHEST HOURS

1ST	2ND	3RD	4TH	5TH	6TH	7TH	8TH	9TH	10TH	20TH	30TH	40TH	50TH	AVG
149	143	119	112	111	108	107	107	105	105	99	96	94	91	117
14:00	15:00	15:00	15:00	14:00	15:00	13:00	14:00	13:00	12:00	12:00	13:00	17:00	14:00	
7-Jul	7-Jul	4-Jul	3-Aug	6-Jul	31-Aug	31-Aug	3-Aug	7-Jul	7-Jul	2-Sep	4-Aug	8-Aug	8-Jul	
31.8	30.6	25.4	23.9	23.7	23.1	22.9	22.9	22.4	22.4	21.2	20.5	20.1	19.4	25

PERCENT BY HOUR

1:00	2:00	3:00	4:00	5:00	6:00	7:00	8:00	9:00	10:00	11:00	12:00
1	0.7	0.5	0.5	0.6	0.9	1.5	2.5	4	5.1	5.9	6.8
13:00	14:00	15:00	16:00	17:00	18:00	19:00	20:00	21:00	22:00	23:00	0:00
7.6	8	8.3	8.2	8.3	8	6	4.7	4	3.2	2.4	1.5

ALASKA DEPARTMENT OF TRANSPORTATION AND PUBLIC FACILITIES

FIXED RECORDER REPORT 2013

SITE		10100071				ROUTE	190000	MP	121.652					HISTORICAL DATA	
RICHARDSON HIGHWAY AT GULKANA AIRFIELD (SB)															
MONTH	MADT	%	6-10	(10-6)	MON	TUE	WED	THU	FRI	WKDY	SAT	SUN			
JAN	241	52.6	91.2	8.8	91.4	102.2	103.9	114.9	119.7	106.4	90.5	79.3	2013	458	
FEB	262	57.2	92.8	7.2	99.5	106.8	110.4	117.4	115.9	110	79	70.9	2012	465	
MAR	305	66.6	92.3	7.7	97.5	99.6	101.8	118.1	111.3	105.7	86.4	86.1	2011	488	
APR	371	81	93.4	6.6	91.9	98.3	89.4	101.5	107.9	97.8	90.2	120.8	2010	506	
MAY	474	103.5	92	8	103.3	105.9	102.3	109.8	113.5	107	84.1	81.6	2009	488	
JUN	769	167.9	89.7	10.3	91.2	93.5	99.8	106.4	121.5	102.5	95.8	92.1	2008	463	
JUL	861	188	90.2	9.8	91.5	91.1	99.5	110.4	115.8	101.7	98.3	93.5	2007	477	
AUG	797	174	91.3	8.7	92.2	87.5	93	107.6	119.8	100	102	98.1	2006	495	
SEP	606	132.3	93	7	97.9	96.5	98.7	102.9	109.9	101.2	97.7	96.8	2005	512	
OCT	345	75.3	93.5	6.5	91.7	104.1	108.1	109.4	111.2	104.9	94.4	81.9	2004	504	
NOV	253	55.2	92.8	7.2	98.3	112.1	111.4	95.7	114.6	106.4	87	80.8	2003	504	
DEC	217	47.4	91.6	8.4	113.5	98.4	97.4	113.1	113.7	107.2	83.5	79.3	2002	496	
ANN		458	92	8	96.7	99.7	101.3	108.9	114.6	104.2	90.7	88.4	2001	492	
													2000	487	
													1999	497	
													1998	497	
													1997	471	
													1996	472	
													1995	475	
													1994	468	
													1993	408	
													1992	442	

HIGHEST DAYS														
1ST	2ND	3RD	4TH	5TH	6TH	7TH	8TH	9TH	10TH	AVG				
1173	1145	1131	1107	1045	1042	1040	1018	1005	1003	1071				
28-Jun	3-Jul	12-Jul	4-Jul	7-Jul	30-Aug	27-Jun	5-Jul	16-Aug	11-Jul					
256.1	250	246.9	241.7	228.2	227.5	227.1	222.3	219.4	219	233.8				

HIGHEST HOURS														
1ST	2ND	3RD	4TH	5TH	6TH	7TH	8TH	9TH	10TH	20TH	30TH	40TH	50TH	AVG
155	135	113	109	108	107	106	104	102	102	92	88	85	84	114
13:00	14:00	12:00	13:00	16:00	15:00	15:00	16:00	15:00	16:00	17:00	16:00	16:00	12:00	
14-Apr	14-Apr	14-Apr	7-Jul	7-Jul	4-Jul	14-Apr	27-Jun	7-Jul	28-Jun	30-Aug	31-Jul	5-Jul	5-Jul	
33.8	29.5	24.7	23.8	23.6	23.4	23.1	22.7	22.3	22.3	20.1	19.2	18.6	18.3	24.9

PERCENT BY HOUR											
1:00	2:00	3:00	4:00	5:00	6:00	7:00	8:00	9:00	10:00	11:00	12:00
1	0.6	0.6	0.5	0.6	1.2	2.9	3.7	4.4	5	6.1	7.2
13:00	14:00	15:00	16:00	17:00	18:00	19:00	20:00	21:00	22:00	23:00	0:00
7.7	7.9	8	8.5	7.8	6.7	5.3	4.3	3.4	2.8	2.3	1.6

ALASKA DEPARTMENT OF TRANSPORTATION AND PUBLIC FACILITIES
FIXED RECORDER REPORT 2013

RICHARDSON HIGHWAY AT TRIMS CAMP

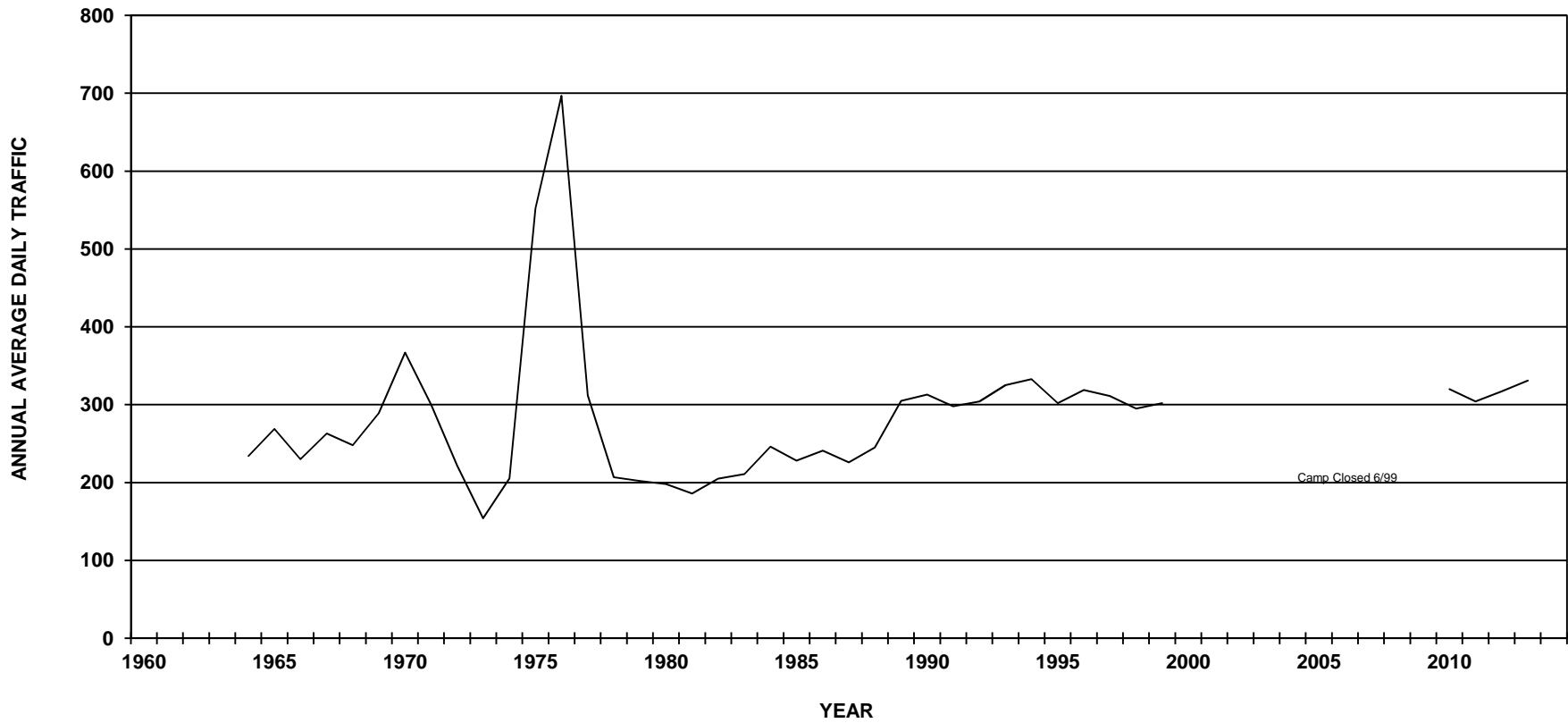

ALASKA DEPARTMENT OF TRANSPORTATION AND PUBLIC FACILITIES

FIXED RECORDER REPORT 2013

SITE		10200071		ROUTE		190000	MP	222.26					HISTORICAL DATA	
RICH HWY @ TRIMS MAINT STATION (COMBINED)														
MONTH	MADT	%	6-10	(10-6)	MON	TUE	WED	THU	FRI	WKDY	SAT	SUN		
JAN	149	45	91.1	8.9	87.9	80.9	91	97.9	108.7	93.3	116.1	117.9	2013	331
FEB	179	54.1	91.4	8.6	87.7	76	83.7	97.6	115.1	92	118.3	120.7	2012	317
MAR	230	69.5	93.4	6.6	78.4	76.3	71.6	93.5	111.3	86.2	121.3	148.6	2011	304
APR	304	91.8	91.7	8.3	69.2	56.8	81.8	93.8	113.2	83	118.9	166.9	2010	320
MAY	259	78.2	89.8	10.2	118.5	75.1	76.3	97.6	125	98.5	96	110.3	2009	356
JUN	575	173.7	89.9	10.1	83	78	84.2	105.8	135	97.2	97.8	115.6	2008	317
JUL	747	225.7	90.5	9.5	82.4	71.5	88.4	103.7	119.8	93.2	100.4	134	2007	418
AUG	645	194.9	91.3	8.7	88.1	75.1	81.6	97.2	124	93.2	104.9	129.3	2006	481
SEP	407	123	93.8	6.2	117.4	81.3	88.3	88.2	110.7	97.2	94.5	119.6	2005	356
OCT	203	61.3	92.5	7.5	85.8	92.4	85	97.8	122.4	96.7	102.3	111.7	2004	502
NOV	143	43.2	91.5	8.5	94.2	74.7	97.9	74.8	110.5	90.4	111.5	139.2	2003	469
DEC	125	37.8	90.2	9.8	91.4	94.6	66.6	91.2	100.2	88.8	127	129.3	2002	496
ANN		331	91.4	8.6	90.3	77.7	83	94.9	116.3	92.5	109.1	128.6	2001	
													2000	
													1999	302
													1998	295
													1997	311
													1996	319
													1995	302
													1994	333
													1993	325
													1992	304
													1991	298
													1990	313
													1989	305

HIGHEST DAYS

1ST	2ND	3RD	4TH	5TH	6TH	7TH	8TH	9TH	10TH	AVG
1317	1120	1086	1070	1033	1032	994	990	987	944	1057
7-Jul	4-Jul	28-Jun	3-Jul	5-Jul	14-Jul	14-Apr	2-Sep	27-Jun	12-Jul	
397.9	338.4	328.1	323.3	312.1	311.8	300.3	299.1	298.2	285.2	319.3

HIGHEST HOURS

1ST	2ND	3RD	4TH	5TH	6TH	7TH	8TH	9TH	10TH	20TH	30TH	40TH	50TH	AVG
169	152	142	140	136	134	125	124	119	118	100	95	89	86	136
13:00	15:00	13:00	16:00	14:00	14:00	12:00	17:00	15:00	15:00	15:00	15:00	18:00	15:00	
14-Apr	7-Jul	7-Jul	7-Jul	7-Jul	2-Sep	14-Apr	7-Jul	2-Sep	14-Jul	4-Aug	13-Jul	30-Jun	27-Jun	
51.1	45.9	42.9	42.3	41.1	40.5	37.8	37.5	36	35.6	30.2	28.7	26.9	26	41.1

PERCENT BY HOUR

1:00	2:00	3:00	4:00	5:00	6:00	7:00	8:00	9:00	10:00	11:00	12:00
1.2	0.9	0.6	0.5	0.4	0.8	1.7	2.3	3.3	4.6	6	6.9
13:00	14:00	15:00	16:00	17:00	18:00	19:00	20:00	21:00	22:00	23:00	0:00
7.7	8.4	8.5	8.6	8	6.8	5.9	5.1	4.2	3.4	2.6	1.7

ALASKA DEPARTMENT OF TRANSPORTATION AND PUBLIC FACILITIES FIXED RECORDER REPORT 2013

SITE		10200071			ROUTE		190000		MP		222.26			HISTORICAL DATA	
RICH HWY @ TRIMS MAINT STATION (NB)															
MONTH	MADT	%	6-10	(10-6)	MON	TUE	WED	THU	FRI	WKDY	SAT	SUN			
JAN	60	39	91.3	8.7	93.9	85	89.3	90.7	108.8	93.5	115	123.9	2013	154	
FEB	74	48.1	91.9	8.1	88.5	76.7	82.8	88.2	97.3	86.7	124.3	143.9	2012	150	
MAR	96	62.3	93.8	6.2	75.5	76.6	76	80.5	85.7	78.9	119.5	183.7	2011	144	
APR	145	94.2	91.8	8.2	76.9	48.6	55.3	56.7	70.2	61.5	127.4	267.9	2010	153	
MAY	118	76.6	88.3	11.7	126.5	79.2	72.7	93	119.1	98.1	83.1	127.8	2009	157	
JUN	263	170.8	89.3	10.7	85.3	79.5	84.8	99.7	105.7	91	101	144.9	2008	157	
JUL	359	233.1	89.7	10.3	84.6	71.7	70.2	85.8	95.1	81.5	109.3	182.9	2007	181	
AUG	303	196.8	90.7	9.3	95	75.2	78.4	78.1	91.6	83.7	106.5	173.8	2006		
SEP	205	133.1	93.1	6.9	144.4	83.3	92.4	78.5	82.6	96.2	85.9	134.2	2005		
OCT	95	61.7	90.7	9.3	93.7	94.9	89.9	92.6	107.1	95.6	100.3	122.1	2004	240	
NOV	65	42.2	91.2	8.8	90	81.5	94.6	80.8	99.7	89.3	115.4	133.5	2003	216	
DEC	60	39	89.1	10.9	95	91.7	65.4	87.5	93.3	86.6	125.8	143.3	2002	234	
ANN		154	90.9	9.1	95.8	78.7	79.3	84.3	96.4	86.9	109.5	156.8	2001		
													2000		
													1999	130	
													1998	143	
													1997	148	
													1996	152	
													1995	143	
													1994	160	
													1993	156	
													1992	144	
													1991	167	
													1990	136	

HIGHEST DAYS

1ST	2ND	3RD	4TH	5TH	6TH	7TH	8TH	9TH	10TH	AVG
949	884	737	653	591	561	531	527	513	512	646
7-Jul	14-Apr	2-Sep	14-Jul	18-Aug	25-Aug	30-Jun	6-Jul	21-Jul	28-Jul	
616.2	574	478.6	424	383.8	364.3	344.8	342.2	333.1	332.5	419.5

HIGHEST HOURS

1ST	2ND	3RD	4TH	5TH	6TH	7TH	8TH	9TH	10TH	20TH	30TH	40TH	50TH	AVG
152	115	114	113	112	104	103	99	95	93	69	62	56	52	110
13:00	12:00	16:00	13:00	15:00	14:00	17:00	14:00	15:00	14:00	15:00	12:00	18:00	18:00	
14-Apr	14-Apr	7-Jul	7-Jul	7-Jul	2-Sep	7-Jul	14-Apr	2-Sep	7-Jul	4-Aug	7-Jul	28-Jul	3-Aug	
98.7	74.7	74	73.4	72.7	67.5	66.9	64.3	61.7	60.4	44.8	40.3	36.4	33.8	71.4

PERCENT BY HOUR

1:00	2:00	3:00	4:00	5:00	6:00	7:00	8:00	9:00	10:00	11:00	12:00
1.5	1	0.7	0.5	0.4	0.5	1	1.7	2.3	3.1	4.4	5.7
13:00	14:00	15:00	16:00	17:00	18:00	19:00	20:00	21:00	22:00	23:00	0:00
7.1	8.2	9.2	9.9	9.4	8.1	6.8	5.7	4.5	3.5	2.8	2

ALASKA DEPARTMENT OF TRANSPORTATION AND PUBLIC FACILITIES

FIXED RECORDER REPORT 2013

SITE		10200071			ROUTE		190000		MP		222.26			HISTORICAL DATA	
RICH HWY @ TRIMS MAINT STATION (SB)															
MONTH	MADT	%	<u>6-10</u>	<u>(10-6)</u>	<u>MON</u>	<u>TUE</u>	<u>WED</u>	<u>THU</u>	<u>FRI</u>	<u>WKDY</u>	<u>SAT</u>	<u>SUN</u>			
JAN	89	50.3	91	9	83.9	78.2	92.1	102.7	108.7	93.1	116.9	113.9	2013	177	
FEB	105	59.3	91.1	8.9	87.1	75.5	84.3	104.3	127.6	95.8	114	104.3	2012	168	
MAR	135	76.3	93.2	6.8	79.8	75.6	68	102	128.7	90.8	121.7	122.5	2011	159	
APR	159	89.8	91.6	8.4	62.3	64.3	106	127.5	152.4	102.5	111.2	74.8	2010	167	
MAY	140	79.1	91	9	112.7	72.1	79.8	102.1	130.9	99.5	107.7	96.4	2009	199	
JUN	311	175.7	90.5	9.5	81.4	77	84	111.3	160.3	102.8	95.4	91.2	2008	238	
JUL	389	219.8	91.2	8.8	80.2	71.2	105	120.1	142.3	103.8	91.9	88.4	2007	206	
AUG	343	193.8	91.9	8.1	81.8	74.7	84.1	113.7	152.3	101.3	103.2	89.7	2006	261	
SEP	201	113.6	94.6	5.4	90.5	79.7	84.6	98.5	139.9	98.6	103.8	105.2	2005	243	
OCT	107	60.5	94.1	5.9	79.7	91	81.5	103.4	137.1	98.5	105.1	103.5	2004	261	
NOV	79	44.6	91.8	8.2	96.5	68	99.4	69	118	90.2	106.8	142.1	2003	243	
DEC	65	36.7	91.3	8.7	88	97.2	67.7	94.6	106.5	90.8	128.1	116.3	2002	261	
ANN		177	91.9	8.1	85.3	77	86.4	104.1	133.7	97.3	108.8	104	2001		
													2000		
													1999	138	
													1998	152	
													1997	163	
													1996	168	
													1995	159	
													1994	173	
													1993	169	
													1992	161	
													1991	132	
													1990	112	

HIGHEST DAYS														
1ST	2ND	3RD	4TH	5TH	6TH	7TH	8TH	9TH	10TH	AVG				
777	726	722	594	589	588	565	532	519	499	611				
3-Jul	28-Jun	4-Jul	12-Jul	5-Jul	16-Aug	27-Jun	19-Jul	9-Aug	26-Jul					
439	410.2	407.9	335.6	332.8	332.2	319.2	300.6	293.2	281.9	345.2				

HIGHEST HOURS														
1ST	2ND	3RD	4TH	5TH	6TH	7TH	8TH	9TH	10TH	20TH	30TH	40TH	50TH	AVG
82	71	70	70	68	66	64	64	64	60	54	49	47	46	68
14:00	20:00	22:00	21:00	13:00	16:00	12:00	23:00	18:00	15:00	13:00	16:00	14:00	15:00	
4-Jul	3-Jul	3-Jul	3-Jul	4-Jul	28-Mar	4-Jul	3-Jul	28-Jun	3-Jul	20-May	3-Jul	16-Aug	28-Jun	
46.3	40.1	39.5	39.5	38.4	37.3	36.2	36.2	36.2	33.9	30.5	27.7	26.6	26	38.4

PERCENT BY HOUR											
1:00	2:00	3:00	4:00	5:00	6:00	7:00	8:00	9:00	10:00	11:00	12:00
1	0.8	0.6	0.5	0.4	0.9	2.2	2.9	4.2	5.8	7.3	8
13:00	14:00	15:00	16:00	17:00	18:00	19:00	20:00	21:00	22:00	23:00	0:00
8.3	8.5	7.8	7.5	6.7	5.7	5	4.6	4	3.3	2.4	1.5

ALASKA DEPARTMENT OF TRANSPORTATION AND PUBLIC FACILITIES
FIXED RECORDER REPORT 2013

RICHARDSON HIGHWAY AT MOOSE CREEK

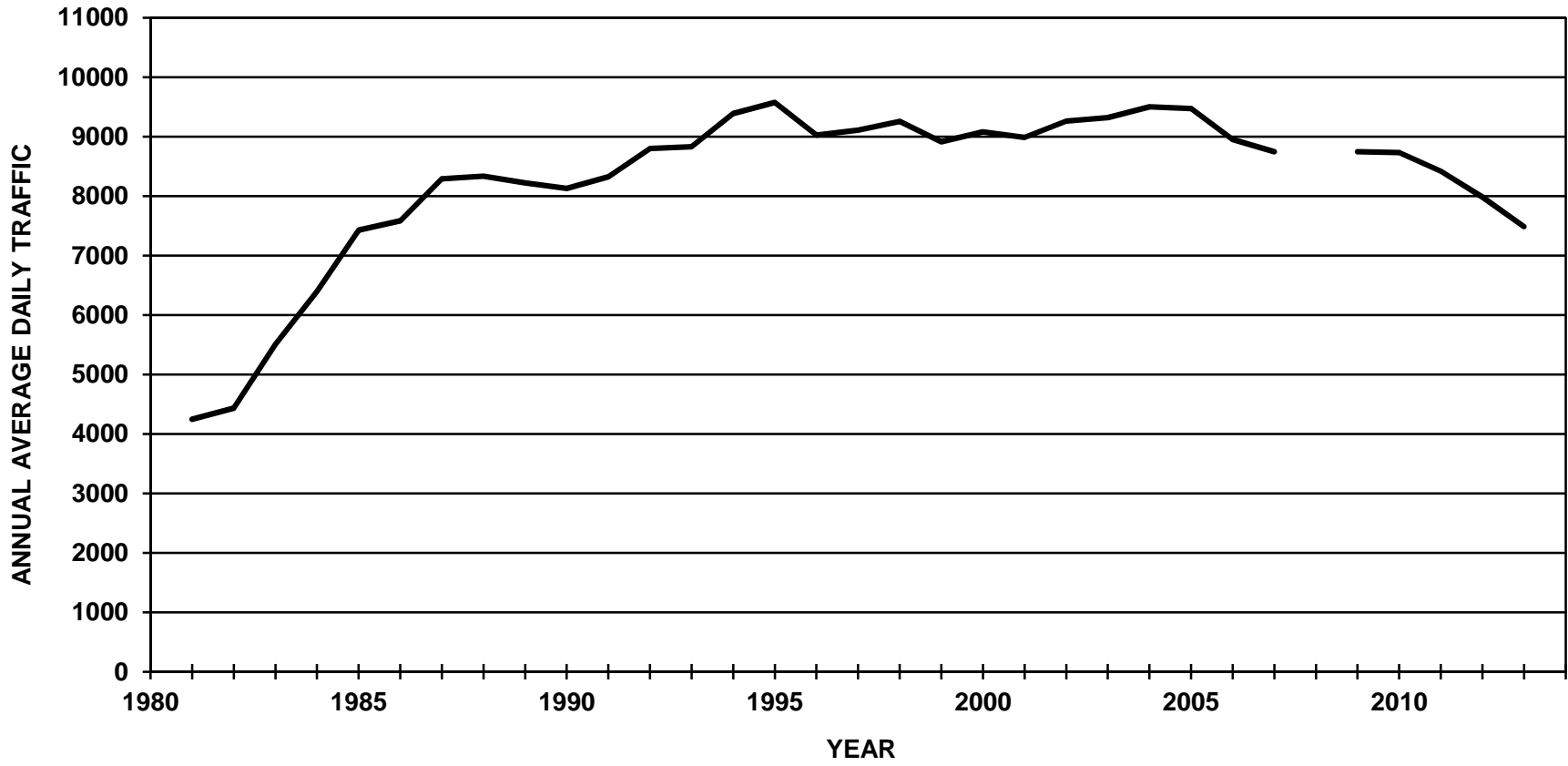

ALASKA DEPARTMENT OF TRANSPORTATION AND PUBLIC FACILITIES

FIXED RECORDER REPORT 2013

SITE		11300062		ROUTE		190000		MP		348.671				HISTORICAL DATA	
RICHARDSON HIGHWAY AT MOOSE CREEK (COMBINED)															
MONTH	MADT	%	6-10	(10-6)	MON	TUE	WED	THU	FRI	WKDY	SAT	SUN			
JAN	5990	80	91.7	8.3	89.2	109.9	119.9	119.3	123.9	112.4	77.1	60.7	2013	7485	
FEB	6480	86.6	92.1	7.9	99.5	111.1	113.3	112.5	117.7	110.8	83.2	62.6	2012	7985	
MAR	6910	92.3	92	8	104.3	107.9	109.4	110	118.1	109.9	83.8	66.5	2011	8420	
APR	7300	97.5	92.1	7.9	104.8	106.8	109	110.2	118.6	109.9	83.9	66.8	2010	8729	
MAY	7799	104.2	92	8	98.2	108.3	110.9	110.8	116.8	109	84.7	70.2	2009	9230	
JUN	8935	119.4	90.9	9.1	99.7	100.7	103.4	104.6	115.2	104.7	93.9	82.5	2008		
JUL	9004	120.3	90.7	9.3	102	102.5	106.8	100.8	107.9	104	92.6	87.3	2007	8745	
AUG	9047	120.9	91.4	8.6	101.9	102.4	107.1	107.4	114.3	106.6	88.9	77.9	2006	8951	
SEP	8587	114.7	92.2	7.8	96.6	106.4	106.9	113.7	119.7	108.7	88.5	68.3	2005	9472	
OCT	7537	100.7	91.9	8.1	101.8	109.3	108.8	111.5	117.3	109.7	85.8	65.3	2004	9500	
NOV	6178	82.5	91.4	8.6	111	120.4	109.6	94.7	116.6	110.5	83.9	63.7	2003	9318	
DEC	6047	80.8	91.3	8.7	110.8	111.7	100.6	109	116.3	109.7	87.4	64.1	2002	9259	
ANN		7485	91.6	8.4	101.7	108.1	108.8	108.7	116.9	108.8	86.1	69.7	2001	8985	
													2000	9077	
													1999	8913	
													1998	9254	
													1997	9110	
													1996	9027	
													1995	9573	
													1994	9390	
													1993	8829	
													1992	8799	
													1991	8323	
													1990	8130	
													1989	8222	

HIGHEST DAYS

1ST	2ND	3RD	4TH	5TH	6TH	7TH	8TH	9TH	10TH	AVG
10819	10649	10604	10532	10524	10501	10431	10398	10390	10338	10519
14-Jun	3-Jul	13-Sep	16-Aug	12-Jul	28-Jun	20-Sep	2-Aug	19-Sep	26-Jul	
144.5	142.3	141.7	140.7	140.6	140.3	139.4	138.9	138.8	138.1	140.5

HIGHEST HOURS

1ST	2ND	3RD	4TH	5TH	6TH	7TH	8TH	9TH	10TH	20TH	30TH	40TH	50TH	AVG
1263	1036	1032	984	980	977	977	968	967	964	949	930	921	917	1015
17:00	17:00	17:00	17:00	17:00	18:00	18:00	17:00	17:00	17:00	17:00	17:00	18:00	17:00	
19-Sep	13-Sep	20-Sep	31-Oct	5-Sep	19-Sep	5-Sep	18-Sep	17-Sep	14-Jun	17-Oct	11-Jul	20-Sep	24-Jun	
16.9	13.8	13.8	13.1	13.1	13.1	13.1	12.9	12.9	12.9	12.7	12.4	12.3	12.3	13.6

PERCENT BY HOUR

1:00	2:00	3:00	4:00	5:00	6:00	7:00	8:00	9:00	10:00	11:00	12:00
0.8	0.5	0.4	0.3	0.7	2.3	6.8	6.5	4.1	4.4	4.5	5.1
13:00	14:00	15:00	16:00	17:00	18:00	19:00	20:00	21:00	22:00	23:00	0:00
5.5	5.8	6.1	7.7	9.5	8.6	6.2	4.4	3.6	2.7	2	1.3

ALASKA DEPARTMENT OF TRANSPORTATION AND PUBLIC FACILITIES FIXED RECORDER REPORT 2013

SITE		11300062		ROUTE		190000		MP		348.671		HISTORICAL DATA		
RICHARDSON HIGHWAY AT MOOSE CREEK (WB)														
MONTH	MADT	%	6-10	(10-6)	MON	TUE	WED	THU	FRI	WKDY	SAT	SUN		
JAN	3028	80.4	93.5	6.5	89.2	110.3	121.1	119.4	124.3	112.9	77	58.8	2013	3767
FEB	3301	87.6	93.6	6.4	97.6	110.7	114	113.4	118.4	110.8	83	62.7	2012	4069
MAR	3482	92.4	93.4	6.6	102.3	108.5	110.4	110.9	118.7	110.2	81.4	67.8	2011	4213
APR	3815	101.3	93.4	6.6	103.3	105.6	109	109.8	119.4	109.4	83.8	68.9	2010	4367
MAY	3898	103.5	93.8	6.2	99.1	108	111.1	111.2	116.1	109.1	84.1	70.4	2009	5163
JUN	4467	118.6	92.3	7.7	99.7	100.4	103.3	104.5	112.3	104	92.2	87.5	2008	
JUL	4514	119.8	92	8	102.6	102.8	104.4	97.8	104.5	102.4	91.7	96.2	2007	4383
AUG	4504	119.6	92.9	7.1	101.8	102.8	107.5	106.8	110.5	105.9	87	83.6	2006	4481
SEP	4302	114.2	94.1	5.9	98	105.6	106.7	113.6	118.4	108.5	87.6	70.3	2005	4740
OCT	3766	100	94.1	5.9	101.2	109.3	108.9	112.4	117.7	109.9	85.3	65.3	2004	4754
NOV	3095	82.2	93.9	6.1	110.9	119.7	109.6	95.8	117.4	110.7	83.1	63.6	2003	4662
DEC	3026	80.3	93.9	6.1	110.9	111.2	101	109.5	117.6	110	86.5	63.2	2002	4636
ANN		3767	93.4	6.6	101.4	107.9	108.9	108.8	116.3	108.7	85.2	71.5	2001	4500
													2000	4545
													1999	4462
													1998	4631
													1997	4558
													1996	4516
													1995	4790
													1994	4701
													1993	4423
													1992	4406
													1991	4163
													1990	4066
													1989	4116

HIGHEST DAYS

1ST	2ND	3RD	4TH	5TH	6TH	7TH	8TH	9TH	10TH	AVG
5246	5246	5206	5164	5113	5060	5051	5049	5046	5026	5121
13-Sep	20-Sep	19-Sep	14-Jun	12-Jul	28-Jun	21-Jun	23-Aug	16-Aug	2-Aug	
139.3	139.3	138.2	137.1	135.7	134.3	134.1	134	134	133.4	135.9

HIGHEST HOURS

1ST	2ND	3RD	4TH	5TH	6TH	7TH	8TH	9TH	10TH	20TH	30TH	40TH	50TH	AVG
698	674	670	663	660	660	660	660	660	658	642	633	622	614	666
17:00	17:00	17:00	17:00	17:00	17:00	17:00	17:00	17:00	17:00	17:00	17:00	17:00	17:00	
19-Sep	23-Oct	5-Sep	9-Jul	25-Jun	20-Aug	23-Sep	18-Sep	19-Jun	17-Sep	26-Sep	13-Jun	25-Jul	22-Jul	
18.5	17.9	17.8	17.6	17.5	17.5	17.5	17.5	17.5	17.5	17	16.8	16.5	16.3	17.7

PERCENT BY HOUR

1:00	2:00	3:00	4:00	5:00	6:00	7:00	8:00	9:00	10:00	11:00	12:00
0.8	0.4	0.4	0.3	0.4	1.3	3.4	5	4.1	4.4	4.9	5.6
13:00	14:00	15:00	16:00	17:00	18:00	19:00	20:00	21:00	22:00	23:00	0:00
5.8	5.9	6.5	9.3	11.8	10	6.5	4.3	3.4	2.4	1.7	1.3

ALASKA DEPARTMENT OF TRANSPORTATION AND PUBLIC FACILITIES
FIXED RECORDER REPORT 2013

RICHARDSON HIGHWAY AT 3 MILE

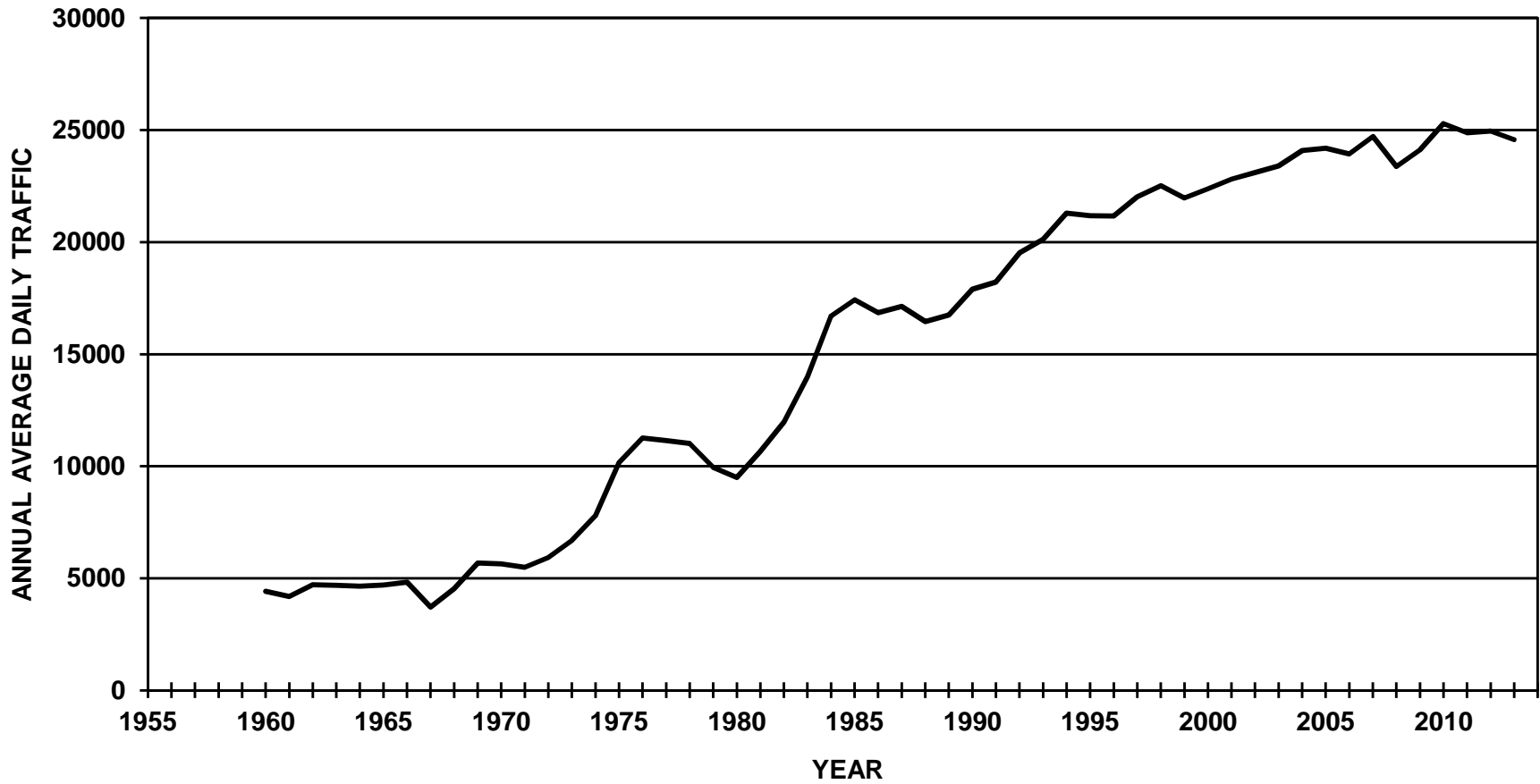

ALASKA DEPARTMENT OF TRANSPORTATION AND PUBLIC FACILITIES FIXED RECORDER REPORT 2013

SITE		10400062		ROUTE		190000		MP		362.028		HISTORICAL DATA		
RICHARDSON HIGHWAY AT 3 MILE (COMBINED)														
MONTH	MADT	%	6-10	(10-6)	MON	TUE	WED	THU	FRI	WKDY	SAT	SUN		
JAN	20128	81.9	91.4	8.6	97.5	97.3	113.9	114	119.3	108.4	91.4	66.6	2013	24578
FEB	22148	90.1	91.9	8.1	101.3	104.9	107.4	109.3	115	107.6	94	68.1	2012	24956
MAR	23257	94.6	91.7	8.3	101.6	104.1	105.3	107.1	115.7	106.8	95.9	70.3	2011	24876
APR	24025	97.8	92.1	7.9	103.6	103.5	105.6	106.5	115.3	106.9	95.4	70.2	2010	25289
MAY	26145	106.4	91.4	8.6	95.9	105.7	105.9	107.9	116.5	106.4	94.5	73.6	2009	24117
JUN	28940	117.7	90.5	9.5	101.7	103.2	104.2	105.7	113.5	105.7	97.4	74.3	2008	23371
JUL	27654	112.5	90.4	9.6	106.6	107.2	108.4	100	106	105.6	93.8	77.9	2007	24719
AUG	28056	114.2	91.4	8.6	103.1	103.3	105.8	105	114	106.2	92.8	75.9	2006	23934
SEP	26576	108.1	92.2	7.8	94.2	108.3	106	110.1	116	106.9	95.3	70.2	2005	24188
OCT	24977	101.6	91.5	8.5	102.6	103.4	105	106.8	115	106.6	97.3	69.9	2004	24090
NOV	21855	88.9	91	9	108.7	109	102.5	102.6	113	107.2	96.7	67.5	2003	23403
DEC	21175	86.2	91.1	8.9	110.4	108.6	91.2	104.1	113.7	105.6	99.1	72.9	2002	23102
ANN		24578	91.4	8.6	102.3	104.9	105.1	106.6	114.4	106.7	95.3	71.5	2001	22812
													2000	22379
													1999	21967
													1998	22516
													1997	22017
													1996	21166
													1995	21174
													1994	21298
													1993	20116
													1992	19517
													1991	18223
													1990	17893
													1989	16748

HIGHEST DAYS

1ST	2ND	3RD	4TH	5TH	6TH	7TH	8TH	9TH	10TH	AVG
33729	32552	32513	32345	32302	32220	32138	31824	31530	31524	32268
14-Jun	21-Jun	31-May	2-Aug	7-Jun	12-Jul	16-Aug	3-Jul	26-Jul	24-May	
137.2	132.4	132.3	131.6	131.4	131.1	130.8	129.5	128.3	128.3	131.3

HIGHEST HOURS

1ST	2ND	3RD	4TH	5TH	6TH	7TH	8TH	9TH	10TH	20TH	30TH	40TH	50TH	AVG
3212	3086	3081	3081	3080	3068	3065	3054	3043	3042	2975	2941	2895	2857	3081
18:00	18:00	18:00	18:00	18:00	18:00	18:00	18:00	18:00	18:00	18:00	18:00	18:00	18:00	
18-Jun	13-Jun	16-Aug	9-Jul	19-Jun	20-Jun	14-Jun	12-Jun	14-Aug	5-Sep	29-Aug	6-Sep	3-Jun	14-May	
13.1	12.6	12.5	12.5	12.5	12.5	12.5	12.4	12.4	12.4	12.1	12	11.8	11.6	12.5

PERCENT BY HOUR

1:00	2:00	3:00	4:00	5:00	6:00	7:00	8:00	9:00	10:00	11:00	12:00
1	0.6	0.5	0.4	0.7	1.6	3.8	6.8	5	4.5	4.7	5.3
13:00	14:00	15:00	16:00	17:00	18:00	19:00	20:00	21:00	22:00	23:00	0:00
5.8	6	6.2	7	8.3	9.2	6.8	4.7	3.9	3.3	2.3	1.6

ALASKA DEPARTMENT OF TRANSPORTATION AND PUBLIC FACILITIES FIXED RECORDER REPORT 2013

SITE		10400062		ROUTE		190000		MP		362.028		HISTORICAL DATA		
RICHARDSON HIGHWAY AT 3 MILE (EB)														
MONTH	MADT	%	6-10	(10-6)	MON	TUE	WED	THU	FRI	WKDY	SAT	SUN		
JAN	10086	82	90.4	9.6	97.5	97.2	113.9	114.1	118.5	108.2	91.5	67.4	2013	12304
FEB	11113	90.3	90.8	9.2	101	104.9	107.7	109.1	114.5	107.4	93.6	69.2	2012	12495
MAR	11657	94.7	90.5	9.5	101.5	104.1	105.3	106.9	115.3	106.6	96	70.9	2011	12449
APR	12025	97.7	91.2	8.8	103.3	103.6	105.8	106.9	115.1	106.9	95.2	70.2	2010	12649
MAY	13083	106.3	90.6	9.4	95.6	105.6	106	107.8	116.1	106.2	94.7	74.1	2009	12062
JUN	14465	117.6	89.5	10.5	101.6	103.3	104.2	105.7	113.5	105.7	97.9	73.7	2008	11677
JUL	13852	112.6	89.5	10.5	106.5	107.4	108.3	100.5	106.4	105.8	94.3	76.5	2007	12341
AUG	14095	114.6	90.5	9.5	102.6	103.2	105.9	105	114.5	106.2	93.5	75.4	2006	12137
SEP	13315	108.2	91.4	8.6	93.8	108.4	105.9	110	115.7	106.8	95.8	70.5	2005	12074
OCT	12402	100.8	89.8	10.2	102.7	103.9	105.2	106.5	114.3	106.5	97.3	70.2	2004	12026
NOV	10947	89	89.7	10.3	108.1	109.4	102.5	102.1	112.6	106.9	97.1	68.3	2003	11628
DEC	10609	86.2	90	10	110.2	109.3	91.1	103.7	113.1	105.5	99	73.6	2002	11570
ANN		12304	90.3	9.7	102	105	105.2	106.5	114.1	106.6	95.5	71.7	2001	11357
													2000	11135
													1999	11199
													1998	11464
													1997	11195
													1996	10755
													1995	10658
													1994	10593
													1993	10016
													1992	9770
													1991	9153
													1990	8832
													1989	8259

HIGHEST DAYS

1ST	2ND	3RD	4TH	5TH	6TH	7TH	8TH	9TH	10TH	AVG
16919	16356	16346	16330	16218	16191	16177	16167	15947	15826	16248
14-Jun	2-Aug	3-Jul	31-May	16-Aug	12-Jul	7-Jun	21-Jun	26-Jul	30-Aug	
137.5	132.9	132.9	132.7	131.8	131.6	131.5	131.4	129.6	128.6	132.1

HIGHEST HOURS

1ST	2ND	3RD	4TH	5TH	6TH	7TH	8TH	9TH	10TH	20TH	30TH	40TH	50TH	AVG
2142	2065	2064	2061	2052	2052	2051	2050	2047	2045	1986	1967	1940	1892	2063
18:00	18:00	18:00	18:00	18:00	18:00	18:00	18:00	18:00	18:00	18:00	18:00	18:00	18:00	
5-Sep	18-Jun	14-Aug	12-Sep	3-Sep	27-Aug	21-Aug	15-Aug	16-Aug	9-Jul	20-Aug	28-May	20-May	13-Jun	
17.4	16.8	16.8	16.8	16.7	16.7	16.7	16.7	16.6	16.6	16.1	16	15.8	15.4	16.8

PERCENT BY HOUR

1:00	2:00	3:00	4:00	5:00	6:00	7:00	8:00	9:00	10:00	11:00	12:00
1.4	0.8	0.6	0.4	0.4	1.1	2.2	2.6	3.1	3	3.5	4.3
13:00	14:00	15:00	16:00	17:00	18:00	19:00	20:00	21:00	22:00	23:00	0:00
5.4	5.9	6.6	7.9	10.3	12.1	8.3	5.9	5	4.3	3	2

ALASKA DEPARTMENT OF TRANSPORTATION AND PUBLIC FACILITIES FIXED RECORDER REPORT 2013

SITE		10400062		ROUTE		190000		MP		362.028		HISTORICAL DATA		
RICHARDSON HIGHWAY AT 3 MILE (WB)														
MONTH	MADT	%	<u>6-10</u>	<u>(10-6)</u>	<u>MON</u>	<u>TUE</u>	<u>WED</u>	<u>THU</u>	<u>FRI</u>	<u>WKDY</u>	<u>SAT</u>	<u>SUN</u>		
JAN	10041	81.8	92.3	7.7	97.5	97.3	113.9	114	120.1	108.6	91.4	65.9	2013	12274
FEB	11035	89.9	92.9	7.1	101.5	104.9	107.1	109.5	115.6	107.7	94.4	67	2012	12461
MAR	11600	94.5	93	7	101.7	104.2	105.2	107.3	116.1	106.9	95.7	69.8	2011	12427
APR	11999	97.8	93	7	103.9	103.3	105.4	106.1	115.5	106.8	95.6	70.2	2010	12640
MAY	13062	106.4	92.3	7.7	96.3	105.7	105.8	107.9	116.9	106.5	94.3	73.2	2009	12056
JUN	14474	117.9	91.5	8.5	101.8	103.1	104.1	105.7	113.6	105.7	96.8	75	2008	11694
JUL	13802	112.4	91.3	8.7	106.7	107.1	108.4	99.6	105.6	105.5	93.3	79.3	2007	12378
AUG	13960	113.7	92.3	7.7	103.6	103.4	105.8	105	113.6	106.3	92.2	76.5	2006	11797
SEP	13261	108	93.1	6.9	94.7	108.2	106.1	110.2	116.2	107.1	94.8	69.9	2005	12114
OCT	12576	102.5	93.1	6.9	102.5	102.8	104.8	107.2	115.7	106.6	97.4	69.7	2004	12064
NOV	10909	88.9	92.4	7.6	109.4	108.6	102.5	103	113.4	107.4	96.3	66.7	2003	11775
DEC	10566	86.1	92.1	7.9	110.7	107.9	91.4	104.4	114.3	105.7	99.2	72.1	2002	11532
ANN		12274	92.4	7.6	102.5	104.7	105	106.7	114.7	106.7	95.1	71.3	2001	11456
													2000	11244
													1999	10767
													1998	11052
													1997	10822
													1996	10411
													1995	10550
													1994	10705
													1993	10101
													1992	9747
													1991	9071
													1990	9071
													1989	8478

HIGHEST DAYS

1ST	2ND	3RD	4TH	5TH	6TH	7TH	8TH	9TH	10TH	AVG
16810	16385	16183	16125	16029	15989	15920	15770	15733	15705	16065
14-Jun	21-Jun	31-May	7-Jun	12-Jul	2-Aug	16-Aug	24-May	19-Jun	20-Jun	
137	133.5	131.8	131.4	130.6	130.3	129.7	128.5	128.2	128	130.9

HIGHEST HOURS

1ST	2ND	3RD	4TH	5TH	6TH	7TH	8TH	9TH	10TH	20TH	30TH	40TH	50TH	AVG
2069	2063	2053	2050	2046	2042	2040	2038	2033	2032	2013	1981	1958	1935	2047
8:00	8:00	8:00	8:00	8:00	8:00	8:00	8:00	8:00	8:00	8:00	8:00	8:00	8:00	8:00
10-Sep	29-Apr	17-Sep	26-Aug	18-Apr	4-Sep	27-Aug	16-Apr	12-Sep	3-Sep	4-Apr	21-May	14-May	19-Mar	
16.9	16.8	16.7	16.7	16.7	16.6	16.6	16.6	16.6	16.6	16.4	16.1	16	15.8	16.7

PERCENT BY HOUR

1:00	2:00	3:00	4:00	5:00	6:00	7:00	8:00	9:00	10:00	11:00	12:00
0.6	0.4	0.4	0.4	0.9	2.1	5.5	11	7	6.1	5.9	6.2
13:00	14:00	15:00	16:00	17:00	18:00	19:00	20:00	21:00	22:00	23:00	0:00
6.3	6.1	5.9	6.1	6.3	6.3	5.2	3.5	2.7	2.3	1.7	1.1

ALASKA DEPARTMENT OF TRANSPORTATION AND PUBLIC FACILITIES
FIXED RECORDER REPORT 2013

STEESE EXPRESSWAY AT CHENA BRIDGE

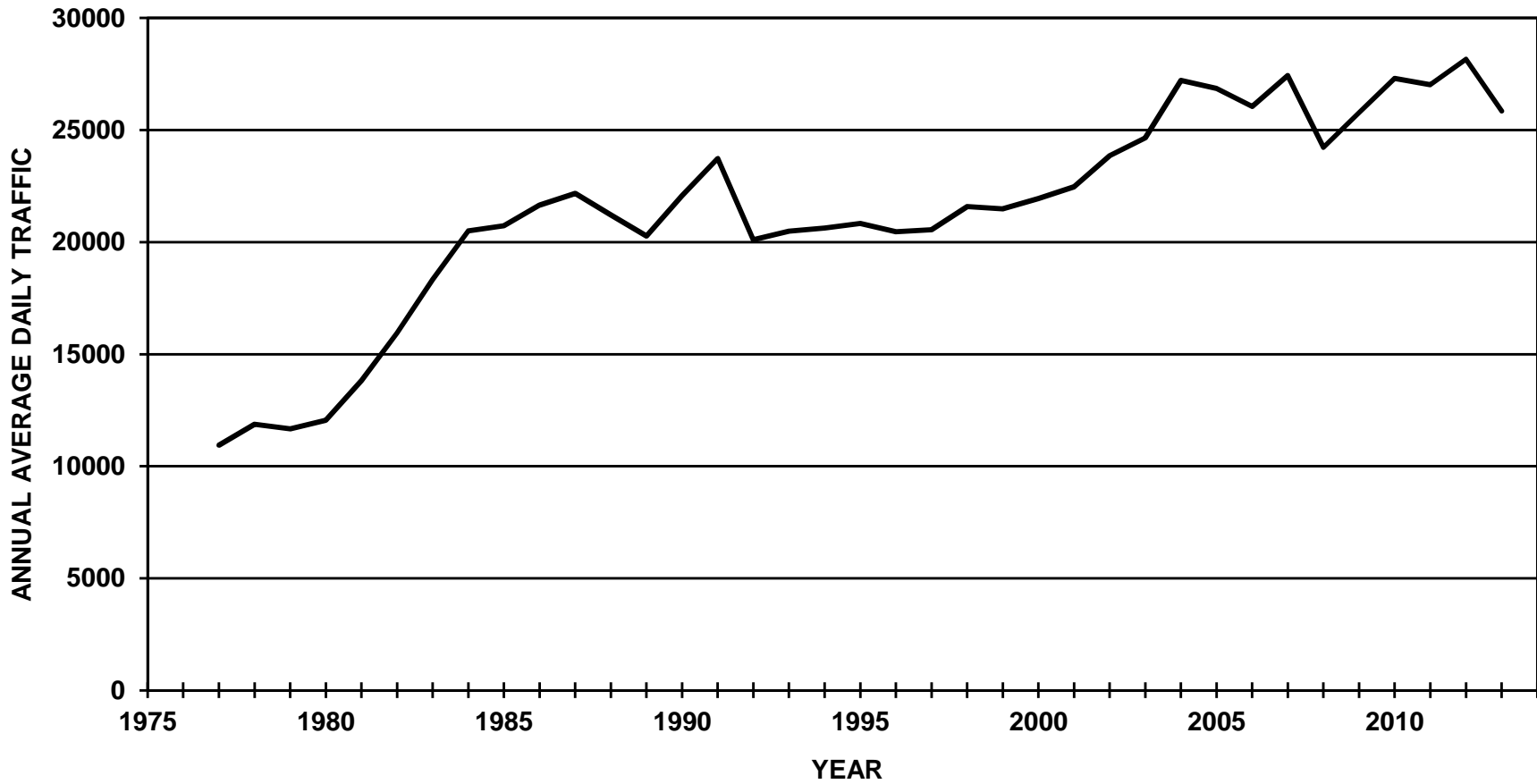

ALASKA DEPARTMENT OF TRANSPORTATION AND PUBLIC FACILITIES

FIXED RECORDER REPORT 2013

SITE		10100065		ROUTE		152000		MP		0.568		HISTORICAL DATA		
STEESE EXPRESSWAY AT CHENA BRIDGE (COMBINED)														
MONTH	MADT	%	6-10	(10-6)	MON	TUE	WED	THU	FRI	WKDY	SAT	SUN		
JAN	22058	85.3	91.7	8.3	95.2	94.8	108.4	108.5	117	104.8	100.8	75.4	2013	25848
FEB	23716	91.8	92	8	99.4	100.5	104	106.6	114.4	105	101.9	73.1	2012	28167
MAR	24801	95.9	91.7	8.3	98.6	101.9	101.8	104.1	117.4	104.8	102.5	73.8	2011	27024
APR	25359	98.1	92.3	7.7	101	101.2	102.7	104	116.6	105.1	101.1	73.4	2010	27306
MAY	27801	107.6	91.7	8.3	93.9	103.2	104.4	105.4	117.3	104.8	99.4	76.5	2009	25779
JUN	29686	114.8	90.3	9.7	102	101	102.5	103.3	113.5	104.5	99	78.6	2008	24235
JUL	28239	109.3	90.6	9.4	105.9	105	108.1	97.8	109.6	105.3	95.9	77.7	2007	27436
AUG	29274	113.3	91.3	8.7	101.5	101.4	104.4	106.1	113.9	105.5	95.5	77.2	2006	26059
SEP	28253	109.3	92.6	7.4	97	105.3	104.4	105.8	115.4	105.6	98.3	73.7	2005	26863
OCT	26868	103.9	92.7	7.3	101.2	102.2	102.5	104.9	116.9	105.5	99.3	72.9	2004	27222
NOV	22073	85.4	91.6	8.4	108.4	108.4	99.3	89.4	120.3	105.2	100.2	74	2003	24650
DEC	22043	85.3	91.7	8.3	108.1	106.5	92.6	105	113.9	105.2	99.8	74.1	2002	23859
ANN		25848	91.7	8.3	101	102.6	102.9	103.4	115.5	105.1	99.5	75	2001	22474
													2000	21950
													1999	21489
													1998	21588
													1997	20554
													1996	20460
													1995	20838
													1994	20626
													1993	20493
													1992	20108
													1991	23767
													1990	22069
													1989	20270

HIGHEST DAYS													
1ST	2ND	3RD	4TH	5TH	6TH	7TH	8TH	9TH	10TH	AVG			
35607	34689	34439	33849	33716	33679	33581	33532	33467	33331	33989			
30-Aug	31-May	14-Jun	28-Jun	2-Aug	4-Oct	13-Sep	16-Aug	24-May	7-Jun				
137.8	134.2	133.2	131	130.4	130.3	129.9	129.7	129.5	129	131.5			

HIGHEST HOURS														
1ST	2ND	3RD	4TH	5TH	6TH	7TH	8TH	9TH	10TH	20TH	30TH	40TH	50TH	AVG
2924	2908	2861	2826	2824	2824	2795	2791	2782	2778	2756	2737	2727	2711	2831
17:00	18:00	18:00	18:00	18:00	18:00	18:00	18:00	18:00	17:00	18:00	16:00	18:00	17:00	
30-Aug	4-Oct	31-May	30-Aug	29-Aug	1-Aug	14-Jun	2-Aug	13-Jun	16-Aug	17-Sep	30-Aug	17-May	13-Sep	
11.3	11.3	11.1	10.9	10.9	10.9	10.8	10.8	10.8	10.7	10.7	10.6	10.6	10.5	11

PERCENT BY HOUR											
1:00	2:00	3:00	4:00	5:00	6:00	7:00	8:00	9:00	10:00	11:00	12:00
1	0.6	0.5	0.4	0.7	1.5	2.7	4.9	4.5	4.4	5	6.1
13:00	14:00	15:00	16:00	17:00	18:00	19:00	20:00	21:00	22:00	23:00	0:00
7	7	7.2	7.5	8.2	8.4	6.7	5	4	3.2	2.2	1.5

ALASKA DEPARTMENT OF TRANSPORTATION AND PUBLIC FACILITIES

FIXED RECORDER REPORT 2013

SITE		10100065		ROUTE		152000		MP		0.568				HISTORICAL DATA	
STEESE EXPRESSWAY AT CHENA BRIDGE (NB)															
MONTH	MADT	%	<u>6-10</u>	<u>(10-6)</u>	<u>MON</u>	<u>TUE</u>	<u>WED</u>	<u>THU</u>	<u>FRI</u>	<u>WKDY</u>	<u>SAT</u>	<u>SUN</u>			
JAN	11308	85.4	91	9	95.6	94.4	108.9	108.9	117.1	105	100.2	74.8	2013	13244	
FEB	12166	91.9	91.2	8.8	99.5	100.6	104.6	106.7	114.7	105.2	101.1	72.7	2012	14526	
MAR	12710	96	90.9	9.1	99.1	102	102.2	104.4	117.2	105	101.5	73.5	2011	13851	
APR	12983	98	91.5	8.5	101.5	101.5	102.9	104.1	116.6	105.3	100.7	72.6	2010	13996	
MAY	14229	107.4	91.1	8.9	94	103.7	104.6	105.6	117	105	98.8	76.2	2009	13119	
JUN	15229	115	89.7	10.3	102.1	101	102.5	103.5	114.2	104.7	98.7	78	2008	12181	
JUL	14529	109.7	90.1	9.9	106.2	105.5	108.3	98.1	109.6	105.5	95.2	77	2007	13398	
AUG	15073	113.8	90.6	9.4	102.1	101.6	104.5	106.3	114	105.7	94.7	76.8	2006	12695	
SEP	14440	109	92	8	97	106	104.3	106.6	115.5	105.9	97.4	73.2	2005	13068	
OCT	13748	103.8	92	8	101.7	102.8	102.5	104.7	117	105.7	98.8	72.5	2004	13218	
NOV	11260	85	91.1	8.9	108.7	108.6	100.2	89.1	120.3	105.4	99.4	73.7	2003	11968	
DEC	11251	85	91.2	8.8	108.4	107.1	92.6	105.2	114.1	105.5	98.8	73.7	2002	11425	
ANN		13244	91	9	101.3	102.9	103.2	103.6	115.6	105.3	98.8	74.6	2001	10688	
													2000	10372	
													1999	10320	
													1998	10384	
													1997	9900	
													1996	9819	
													1995	9973	
													1994	9870	
													1993	9907	
													1992	9787	
													1991	11591	
													1990	10658	
													1989	9735	

HIGHEST DAYS

1ST	2ND	3RD	4TH	5TH	6TH	7TH	8TH	9TH	10TH	AVG
18131	17901	17779	17485	17389	17217	17199	17161	17127	17120	17451
30-Aug	14-Jun	31-May	2-Aug	28-Jun	4-Oct	16-Aug	13-Sep	7-Jun	21-Jun	
136.9	135.2	134.2	132	131.3	130	129.9	129.6	129.3	129.3	131.8

HIGHEST HOURS

1ST	2ND	3RD	4TH	5TH	6TH	7TH	8TH	9TH	10TH	20TH	30TH	40TH	50TH	AVG
1424	1352	1344	1342	1333	1328	1328	1327	1327	1319	1303	1282	1266	1257	1342
17:00	17:00	18:00	18:00	17:00	18:00	18:00	16:00	17:00	18:00	18:00	17:00	8:00	18:00	
30-Aug	28-Jun	31-May	4-Oct	2-Aug	11-Oct	30-Aug	30-Aug	24-May	1-Aug	15-Jul	20-Sep	26-Sep	13-Sep	
10.8	10.2	10.1	10.1	10.1	10	10	10	10	10	9.8	9.7	9.6	9.5	10.1

PERCENT BY HOUR

1:00	2:00	3:00	4:00	5:00	6:00	7:00	8:00	9:00	10:00	11:00	12:00
1	0.6	0.5	0.4	0.8	1.9	3.4	5.9	4.9	4.1	4.6	5.5
13:00	14:00	15:00	16:00	17:00	18:00	19:00	20:00	21:00	22:00	23:00	0:00
6.8	6.9	7	7.2	7.6	7.7	6.7	5.2	4.2	3.2	2.4	1.5

ALASKA DEPARTMENT OF TRANSPORTATION AND PUBLIC FACILITIES

FIXED RECORDER REPORT 2013

SITE	10100065			ROUTE		152000	MP		0.568					HISTORICAL DATA	
STEESSE EXPRESSWAY AT CHENA BRIDGE (SB)															
MONTH	MADT	%	6-10	(10-6)	MON	TUE	WED	THU	FRI	WKDY	SAT	SUN			
JAN	10751	85.3	92.4	7.6	94.7	95.2	107.9	108	116.9	104.5	101.3	76	2013	12604	
FEB	11550	91.6	92.9	7.1	99.3	100.4	103.4	106.6	114.1	104.8	102.7	73.5	2012	13641	
MAR	12091	95.9	92.5	7.5	98.1	101.7	101.4	103.7	117.5	104.5	103.5	74	2011	13173	
APR	12376	98.2	93.1	6.9	100.4	100.8	102.4	104	116.6	104.8	101.5	74.3	2010	13311	
MAY	13572	107.7	92.3	7.7	93.8	102.6	104.1	105.1	117.5	104.6	100.1	76.8	2009	12661	
JUN	14456	114.7	91	9	101.9	101.1	102.6	103.1	112.9	104.3	99.3	79.2	2008	12054	
JUL	13710	108.8	91.1	8.9	105.6	104.4	108	97.4	109.6	105	96.5	78.5	2007	14039	
AUG	14201	112.7	92.1	7.9	100.9	101.1	104.3	105.8	113.9	105.2	96.3	77.7	2006	13363	
SEP	13812	109.6	93.2	6.8	96.9	104.6	104.5	105.1	115.4	105.3	99.3	74.2	2005	13795	
OCT	13120	104.1	93.3	6.7	100.6	101.6	102.5	105.2	116.8	105.3	99.8	73.4	2004	14004	
NOV	10813	85.8	92.2	7.8	108	108.3	98.4	89.7	120.3	104.9	101.1	74.2	2003	12682	
DEC	10792	85.6	92.3	7.7	107.7	105.9	92.5	104.7	113.7	104.9	100.9	74.5	2002	12434	
ANN		12604	92.4	7.6	100.7	102.3	102.7	103.2	115.4	104.8	100.2	75.5	2001	11787	
													2000	11578	
													1999	11169	
													1998	11204	
													1997	10654	
													1996	10642	
													1995	10865	
													1994	10756	
													1993	10587	
													1992	10325	
													1991	12188	
													1990	11404	
													1989	10536	

HIGHEST DAYS

1ST	2ND	3RD	4TH	5TH	6TH	7TH	8TH	9TH	10TH	AVG
17476	16910	16538	16501	16462	16460	16420	16333	16231	16204	16554
30-Aug	31-May	14-Jun	24-May	4-Oct	28-Jun	13-Sep	16-Aug	2-Aug	7-Jun	
138.7	134.2	131.2	130.9	130.6	130.6	130.3	129.6	128.8	128.6	131.3

HIGHEST HOURS

1ST	2ND	3RD	4TH	5TH	6TH	7TH	8TH	9TH	10TH	20TH	30TH	40TH	50TH	AVG
1566	1564	1544	1539	1539	1532	1532	1529	1525	1517	1505	1490	1476	1456	1539
18:00	18:00	18:00	18:00	18:00	18:00	18:00	18:00	18:00	17:00	18:00	17:00	18:00	18:00	
4-Oct	4-Sep	1-Oct	15-Aug	30-May	18-Sep	20-Aug	13-Jun	17-May	13-Sep	30-Sep	16-Aug	16-Aug	19-Aug	
12.4	12.4	12.3	12.2	12.2	12.2	12.2	12.1	12.1	12	11.9	11.8	11.7	11.6	12.2

PERCENT BY HOUR

1:00	2:00	3:00	4:00	5:00	6:00	7:00	8:00	9:00	10:00	11:00	12:00
1	0.6	0.5	0.4	0.5	1	2	3.8	4.1	4.6	5.3	6.7
13:00	14:00	15:00	16:00	17:00	18:00	19:00	20:00	21:00	22:00	23:00	0:00
7.2	7	7.3	7.8	8.9	9.1	6.6	4.9	3.8	3.1	2.1	1.5

ALASKA DEPARTMENT OF TRANSPORTATION AND PUBLIC FACILITIES
FIZED RECORDER REPORT 2013

STEESE HIGHWAY AVC

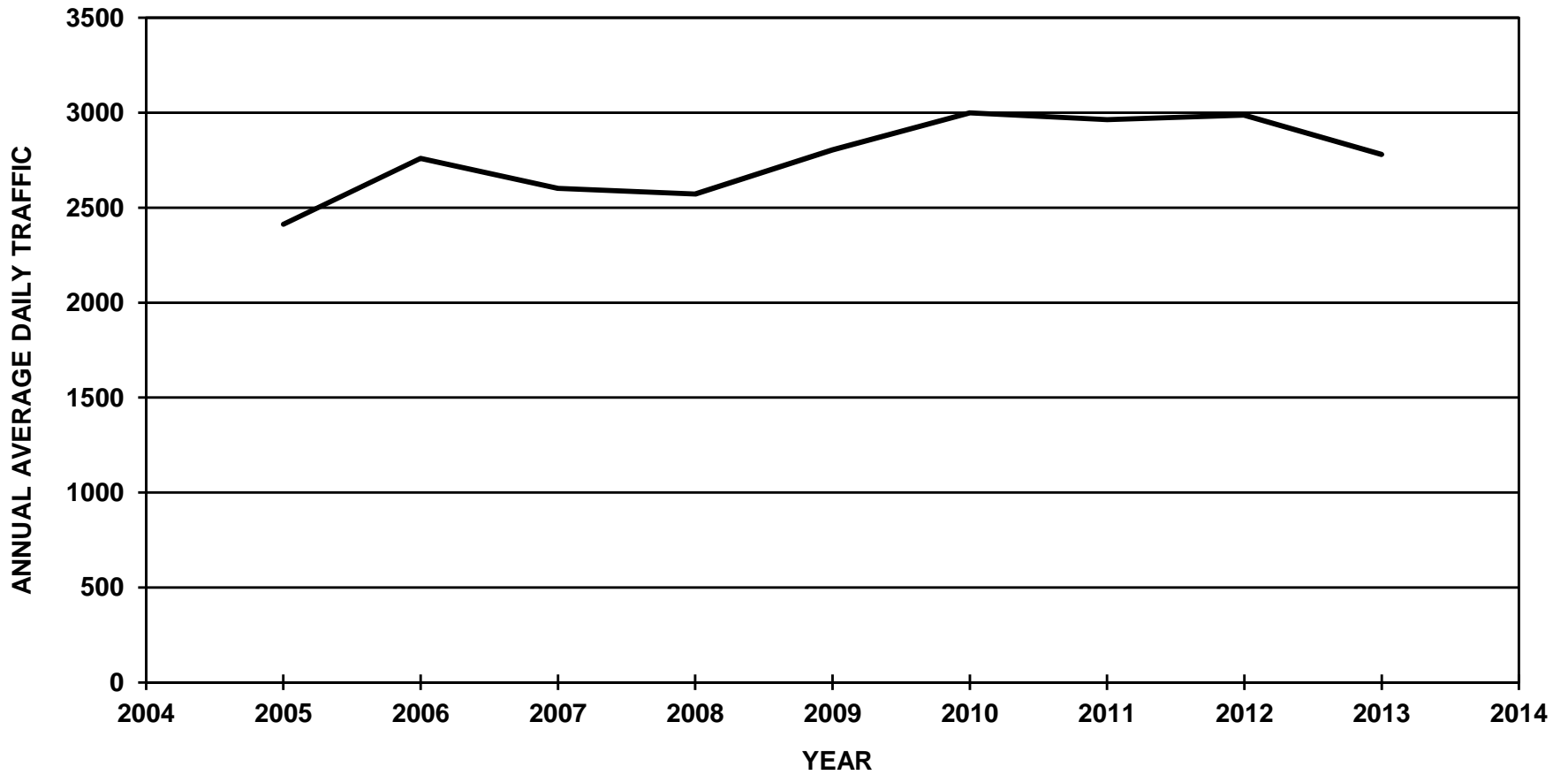

ALASKA DEPARTMENT OF TRANSPORTATION AND PUBLIC FACILITIES FIXED RECORDER REPORT 2013

SITE		30108500		ROUTE		152000		MP		10				HISTORICAL DATA	
STEESE HIGHWAY AVC (COMBINED)															
MONTH	MADT	%	6-10	(10-6)	MON	TUE	WED	THU	FRI	WKDY	SAT	SUN			
JAN	2233	80.3	86.8	13.2	92.9	98.4	106.5	111.4	116.7	105.2	95.4	78.9	2013	2780	
FEB	2445	87.9	87.2	12.8	95.7	99.7	104.6	108.6	109.6	103.6	99.9	81.8	2012	2988	
MAR	2811	101.1	86	14	96.4	98.1	103.9	103	109.2	102.1	103.4	86	2011	2964	
APR	2809	101	86.9	13.1	93.4	97.2	97.8	101.4	111.2	100.2	109.8	89.3	2010	2999	
MAY	2915	104.9	86.1	13.9	95	98.4	100.6	100.5	110.3	101	101.3	93.8	2009	2805	
JUN	2691	96.8	84.5	15.5	101.2	98.9	93.8	96.6	107	99.5	108.4	94.1	2008	2572	
JUL	3580	128.8	86.5	13.5	92.8	95.8	99.6	98.8	106.9	98.8	107.5	98.6	2007	2602	
AUG	3499	125.9	86.9	13.1	95.3	89.3	96.8	104.5	108.2	98.8	105.9	100	2006	2413	
SEP	3365	121	87.5	12.5	93.8	99.9	100.3	96.9	110.4	100.3	107.8	90.8	2005	2760	
OCT	2684	96.5	88.1	11.9	94.5	99.2	100.6	102.2	113.8	102.1	103.9	85.6			
NOV	2150	77.3	86.7	13.3	103.8	112.4	103.8	90.9	114	105	96.5	78.6			
DEC	2182	78.5	86.2	13.8	103.6	105.7	97.3	104.7	106.3	103.5	102.3	80.3			
ANN		2780	86.6	13.4	96.5	99.4	100.5	101.6	110.3	101.7	103.5	88.2			

HIGHEST DAYS										
1ST	2ND	3RD	4TH	5TH	6TH	7TH	8TH	9TH	10TH	AVG
4402	4365	4310	4271	4096	4049	4040	4026	4019	3986	4156
27-Jul	13-Jul	26-Jul	14-Sep	3-Aug	16-Aug	2-Aug	18-Jul	13-Sep	17-Aug	
158.3	157	155	153.6	147.3	145.6	145.3	144.8	144.6	143.4	149.5

HIGHEST HOURS														
1ST	2ND	3RD	4TH	5TH	6TH	7TH	8TH	9TH	10TH	20TH	30TH	40TH	50TH	AVG
411	404	402	399	393	388	385	383	382	381	357	347	343	335	393
18:00	18:00	18:00	20:00	18:00	18:00	18:00	18:00	19:00	18:00	18:00	18:00	18:00	18:00	
26-Jul	16-Aug	1-Aug	14-Sep	24-Jul	23-Jul	25-Jul	18-Jul	16-Aug	31-Jul	8-Aug	9-Aug	20-Aug	4-Oct	
14.8	14.5	14.5	14.4	14.1	14	13.8	13.8	13.7	13.7	12.8	12.5	12.3	12.1	14.1

PERCENT BY HOUR											
1:00	2:00	3:00	4:00	5:00	6:00	7:00	8:00	9:00	10:00	11:00	12:00
1.1	0.8	0.7	0.6	1.9	4.3	5.4	5	3.4	3.7	4	4.3
13:00	14:00	15:00	16:00	17:00	18:00	19:00	20:00	21:00	22:00	23:00	0:00
4.6	4.9	5.2	6.1	7.6	9.5	8.1	6.8	4.5	3.5	2.5	1.5

ALASKA DEPARTMENT OF TRANSPORTATION AND PUBLIC FACILITIES FIXED RECORDER REPORT 2013

SITE		30108500		ROUTE		152000		MP		10				HISTORICAL DATA		
STEESSE HIGHWAY AVC (NB)		MONTH	MADT	%	6-10	(10-6)	MON	TUE	WED	THU	FRI	WKDY	SAT	SUN		
	JAN	1119	79.1	82.8	17.2	92.8	99.6	107.2	111	117.8	105.7	95.8	75.6	2013	1414	
	FEB	1230	87	84.1	15.9	96.3	100.6	104.7	107.3	109.6	103.7	100.7	80.7	2012	1515	
	MAR	1426	100.8	83.4	16.6	96.5	98.9	103.4	103.5	110.2	102.5	102.7	84.7	2011	1505	
	APR	1425	100.8	83.2	16.8	94	96.9	97	100.5	113.1	100.3	110.4	88.2	2010	1522	
	MAY	1488	105.2	83.2	16.8	93.8	98.4	100.5	101.1	112.3	101.2	101.5	92.5	2009	1425	
	JUN	1438	101.7	83.2	16.8	94.5	99.4	82.4	82.9	111.8	94.2	119.8	109.1	2008	1308	
	JUL	1818	128.6	85.2	14.8	92.7	98.6	99.1	99.8	108.9	99.8	108.4	92.5	2007	1335	
	AUG	1791	126.7	84.9	15.1	93.9	94.1	100.9	103.4	109.7	100.4	103.9	93.7	2006	1227	
	SEP	1686	119.2	85.8	14.2	91.8	100.9	101.1	97.4	114.3	101.1	109.2	85.3	2005	1388	
	OCT	1358	96	84.5	15.5	94.6	99.6	100.9	101.8	115.2	102.4	104.5	83.1			
	NOV	1081	76.4	82.2	17.8	105.1	113.9	102.8	90.6	115.9	105.7	96.3	75.6			
	DEC	1103	78	81.8	18.2	103.8	107.3	96.1	104.4	105.9	103.5	104.2	78.1			
	ANN		1414	83.7	16.3	95.8	100.7	99.7	100.3	112.1	101.7	104.8	86.6			
HIGHEST DAYS																
	1ST	2ND	3RD	4TH	5TH	6TH	7TH	8TH	9TH	10TH	AVG					
	2294	2266	2258	2200	2174	2133	2118	2069	2039	2036	2159					
	27-Jul	13-Jul	26-Jul	14-Sep	2-Aug	13-Sep	16-Aug	23-Jul	19-Jul	3-Aug						
	162.2	160.3	159.7	155.6	153.7	150.8	149.8	146.3	144.2	144	152.7					
HIGHEST HOURS																
	1ST	2ND	3RD	4TH	5TH	6TH	7TH	8TH	9TH	10TH	20TH	30TH	40TH	50TH	AVG	
	233	225	218	218	216	215	212	212	211	209	203	197	189	184	217	
	20:00	19:00	18:00	18:00	18:00	18:00	18:00	18:00	20:00	18:00	18:00	18:00	18:00	18:00	18:00	
	14-Sep	16-Aug	26-Jul	22-Jul	27-Aug	16-Aug	6-Sep	13-Jul	13-Sep	4-Oct	13-Sep	10-Sep	16-Jul	10-Aug		
	16.5	15.9	15.4	15.4	15.3	15.2	15	15	14.9	14.8	14.4	13.9	13.4	13	15.3	
PERCENT BY HOUR																
	1:00	2:00	3:00	4:00	5:00	6:00	7:00	8:00	9:00	10:00	11:00	12:00				
	1	0.6	0.5	0.6	3	6.9	6.5	3.6	3.4	4	4.3	4.5				
	13:00	14:00	15:00	16:00	17:00	18:00	19:00	20:00	21:00	22:00	23:00	0:00				
	4.7	4.9	5	5.5	7	10.3	8	5.6	3.8	2.8	2.2	1.3				

ALASKA DEPARTMENT OF TRANSPORTATION AND PUBLIC FACILITIES FIXED RECORDER REPORT 2013

SITE	30108500		ROUTE			152000	MP	10					HISTORICAL DATA	
STEESSE HIGHWAY AVC (SB)														
MONTH	MADT	%	6-10	(10-6)	MON	TUE	WED	THU	FRI	WKDY	SAT	SUN		
JAN	1115	81.6	90.9	9.1	92.9	97	105.7	111.7	115.5	104.6	94.9	82.1	2013	1367
FEB	1214	88.8	90.3	9.7	95.1	98.9	104.5	110	109.6	103.6	99.1	83	2012	1474
MAR	1385	101.3	88.6	11.4	96.3	97.2	104.4	102.5	108.2	101.7	104.2	87.2	2011	1459
APR	1384	101.2	90.7	9.3	92.8	97.5	98.6	102.3	109.1	100.1	109.1	90.4	2010	1477
MAY	1427	104.4	89.1	10.9	96.3	98.3	100.8	99.9	108.2	100.7	101	95.2	2009	1380
JUN	1254	91.7	86	14	108.8	98.3	106.7	112.4	101.5	105.5	95.2	76.9	2008	1265
JUL	1763	129	87.9	12.1	92.8	92.9	100.1	97.7	104.8	97.7	106.6	104.9	2007	1267
AUG	1709	125	89	11	96.7	84.2	92.3	105.6	106.5	97.1	108	106.6	2006	1186
SEP	1678	122.8	89.2	10.8	95.8	99	99.6	96.4	106.6	99.5	106.5	96.4	2005	1372
OCT	1326	97	91.8	8.2	94.5	98.7	100.3	102.7	112.5	101.7	103.3	88.2		
NOV	1069	78.2	91.2	8.8	102.5	111	104.9	91.3	112	104.3	96.8	81.8		
DEC	1080	79	90.8	9.2	103.4	103.9	98.3	104.8	106.5	103.4	100.3	82.5		
ANN		1367	89.6	10.4	97.3	98.1	101.4	103.1	108.4	101.7	102.1	89.6		

HIGHEST DAYS

1ST	2ND	3RD	4TH	5TH	6TH	7TH	8TH	9TH	10TH	AVG
2108	2099	2071	2060	2060	2052	2036	2004	1960	1955	2041
27-Jul	13-Jul	14-Sep	3-Aug	28-Jul	26-Jul	18-Jul	31-Jul	17-Aug	15-Sep	
154.2	153.5	151.5	150.7	150.7	150.1	148.9	146.6	143.4	143	149.3

HIGHEST HOURS

1ST	2ND	3RD	4TH	5TH	6TH	7TH	8TH	9TH	10TH	20TH	30TH	40TH	50TH	AVG
232	215	203	200	198	197	196	195	193	193	182	179	176	169	202
18:00	19:00	18:00	18:00	20:00	19:00	19:00	18:00	19:00	18:00	20:00	19:00	17:00	20:00	
5-Sep	15-Sep	1-Aug	24-Jul	13-Jul	2-Sep	28-Jul	31-Jul	27-Jul	26-Jul	28-Jul	30-Mar	13-Jul	16-Aug	
17	15.7	14.9	14.6	14.5	14.4	14.3	14.3	14.1	14.1	13.3	13.1	12.9	12.4	14.8

PERCENT BY HOUR

1:00	2:00	3:00	4:00	5:00	6:00	7:00	8:00	9:00	10:00	11:00	12:00
1.3	0.9	0.9	0.5	0.7	1.6	4.3	6.6	3.4	3.4	3.6	4.1
13:00	14:00	15:00	16:00	17:00	18:00	19:00	20:00	21:00	22:00	23:00	0:00
4.5	4.9	5.4	6.8	8.1	8.7	8.2	8.1	5.3	4.1	2.8	1.7

ALASKA DEPARTMENT OF TRANSPORTATION AND PUBLIC FACILITIES
FIXED RECORDER REPORT 2013

STEESE HIGHWAY NORTH OF FOX

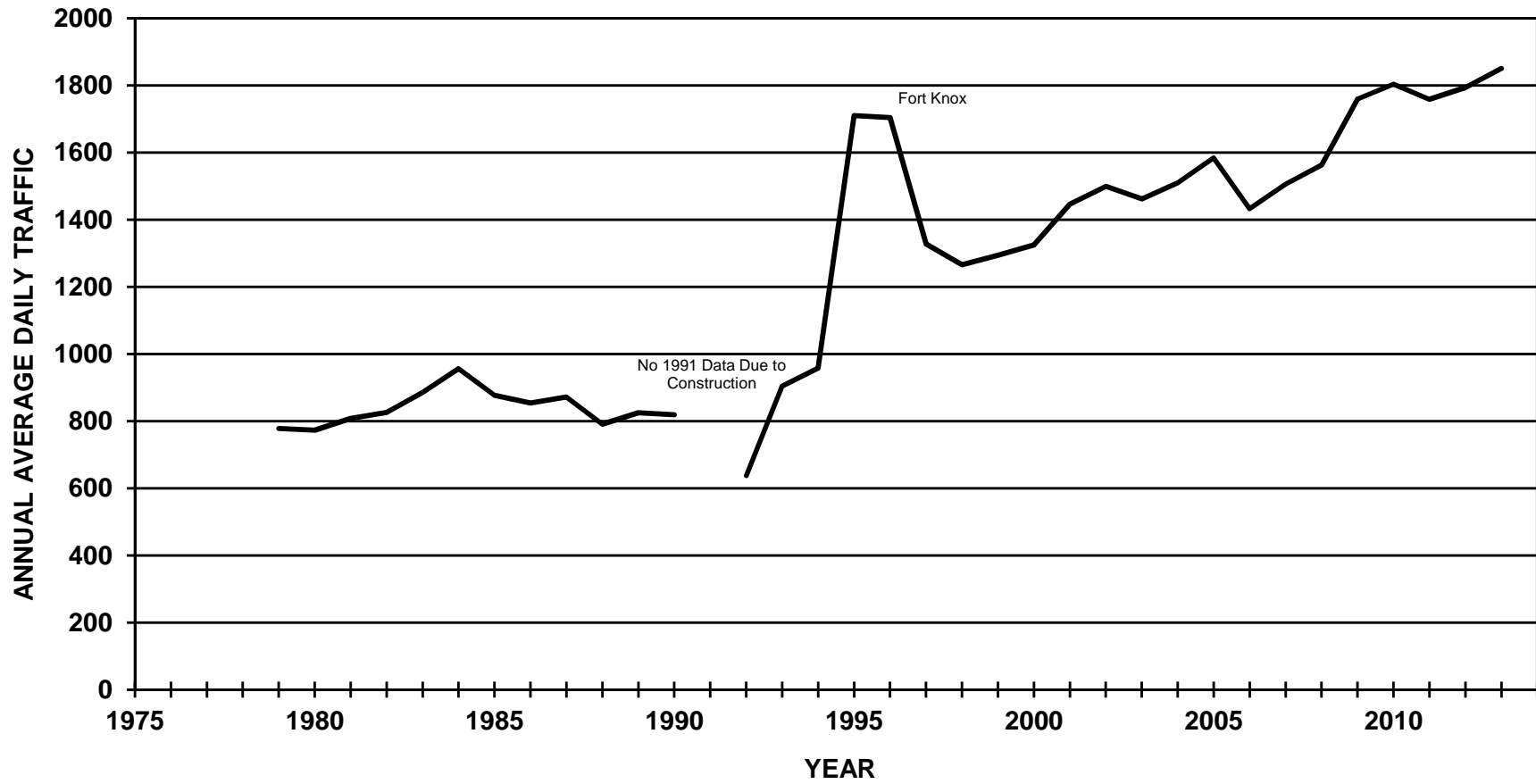

ALASKA DEPARTMENT OF TRANSPORTATION AND PUBLIC FACILITIES FIXED RECORDER REPORT 2013

SITE		10100670												ROUTE		152000												MP												11.149												HISTORICAL DATA	
STEES HIGHWAY NORTH OF FOX (COMBINED)																																																					
MONTH	MADT	%	6-10	(10-6)	MON	TUE	WED	THU	FRI	WKDY	SAT	SUN																																									
JAN	1463	79	85.3	14.7	103	104.5	110	114.3	110.8	108.5	84.8	72.2													2013	1851																											
FEB	1573	85	84.9	15.1	99.7	108.9	110.4	111.7	102.8	106.7	90.6	75.5													2012	1794																											
MAR	1743	94.2	83.3	16.7	101.8	105.2	107.3	105.7	105	105	96	79													2011	1759																											
APR	1783	96.3	83.9	16.1	98.3	104.1	103.4	106.4	104	103.2	102.6	81.3													2010	1804																											
MAY	1935	104.5	84.2	15.8	100.7	108.3	107.3	109.1	107	106.5	87	80.7													2009	1760																											
JUN	2292	123.8	84.2	15.8	96.9	105.1	105.5	105.8	112.5	105.2	95.4	78.8													2008	1563																											
JUL	2376	128.4	85	15	98.3	104.2	103.5	106	105.5	103.5	93.6	88.8													2007	1506																											
AUG	2256	121.9	86.7	13.3	98.7	98.7	102.9	105.2	106.4	102.4	98.1	90.1													2006	1433																											
SEP	2076	112.2	86.5	13.5	99.9	107.1	107.9	106.6	108	105.9	89.5	81.2													2005	1584																											
OCT	1755	94.8	85.7	14.3	98.9	109.9	110.7	109.2	110.5	107.8	86.6	74.1													2004	1510																											
NOV	1531	82.7	85.5	14.5	119.3	121.9	112.5	65.7	111.6	106.2	89.5	79.6													2003	1462																											
DEC	1427	77.1	85.5	14.5	106.9	110.5	105.2	108.4	102.7	106.7	94.7	71.9													2002	1499																											
ANN		1851	85.1	14.9	101.9	107.4	107.2	104.5	107.2	105.6	92.4	79.4													2001	1446																											
														2000	1325																																						
														1999	1294																																						
														1998	1266																																						
														1997	1328																																						
														1996	1704																																						
														1995	1710																																						
														1994	958																																						
														1993	904																																						
														1992	638																																						
														1991																																							
														1990	819																																						
														1989	825																																						

HIGHEST DAYS

1ST	2ND	3RD	4TH	5TH	6TH	7TH	8TH	9TH	10TH	AVG
2862	2828	2640	2624	2618	2600	2581	2547	2533	2520	2635
18-Jul	14-Jun	26-Jul	12-Jun	12-Jul	13-Jun	23-Jul	28-Jun	25-Jun	25-Jul	
154.6	152.8	142.6	141.8	141.4	140.5	139.4	137.6	136.8	136.1	142.4

HIGHEST HOURS

1ST	2ND	3RD	4TH	5TH	6TH	7TH	8TH	9TH	10TH	20TH	30TH	40TH	50TH	AVG
345	329	296	292	286	284	284	282	281	281	266	260	255	248	296
18:00	18:00	18:00	18:00	18:00	18:00	18:00	18:00	18:00	18:00	18:00	18:00	17:00	18:00	
14-Jun	23-Jul	25-Jun	18-Jul	17-Sep	16-Aug	24-Jul	29-Aug	21-Aug	22-Jul	5-Jun	28-May	24-Jul	13-Aug	
18.6	17.8	16	15.8	15.5	15.3	15.3	15.2	15.2	15.2	14.4	14	13.8	13.4	16

PERCENT BY HOUR

1:00	2:00	3:00	4:00	5:00	6:00	7:00	8:00	9:00	10:00	11:00	12:00
0.8	0.6	0.7	0.6	2.9	6.8	7.5	6	3.3	3.6	3.8	4.2
13:00	14:00	15:00	16:00	17:00	18:00	19:00	20:00	21:00	22:00	23:00	0:00
4.4	4.4	5	6.2	8.2	10.5	7.5	5.9	2.7	2	1.5	1

ALASKA DEPARTMENT OF TRANSPORTATION AND PUBLIC FACILITIES

FIXED RECORDER REPORT 2013

SITE		ROUTE											HISTORICAL DATA	
10100670		152000												
STEES HIGHWAY NORTH OF FOX (EB)		MP											11.149	
MONTH	MADT	%	6-10	(10-6)	MON	TUE	WED	THU	FRI	WKDY	SAT	SUN		
JAN	728	78.5	75.1	24.9	103.8	104.3	110.3	114.3	111.5	108.8	84.7	71.5	2013	927
FEB	787	84.9	76.4	23.6	101.2	108.1	110	111.2	103.3	106.8	91.8	73.8	2012	896
MAR	871	94	75.4	24.6	101.9	105.4	106.6	105.9	105.9	105.1	96.4	77.5	2011	878
APR	894	96.4	74.7	25.3	98.7	103.9	103.4	106.3	104.8	103.4	104.1	78.8	2010	901
MAY	969	104.5	75.8	24.2	99.5	108.3	107.1	109.1	108.2	106.4	87.7	79.9	2009	874
JUN	1149	123.9	77.4	22.6	97.1	105	104.6	106.1	116.3	105.8	97	74	2008	780
JUL	1187	128	78.2	21.8	98.9	104.8	102.3	107.8	107.9	104.3	95.1	83.6	2007	753
AUG	1133	122.2	79.8	20.2	98.8	98.3	104.3	104	108.9	102.9	101.5	84.5	2006	714
SEP	1027	110.8	79.2	20.8	98.5	106.5	108.3	108.2	109.3	106.2	90.7	78.3	2005	790
OCT	874	94.3	76.3	23.7	99.5	110.1	111	109.6	109.3	107.9	87.3	72.9	2004	747
NOV	790	85.2	80.1	19.9	122.2	124.5	112.4	64.1	109.2	106.5	86.2	81.5	2003	731
DEC	709	76.5	76.6	23.4	107.6	110.4	104.4	108.3	103.2	106.8	94.9	71.2	2002	750
ANN		927	77.1	22.9	102.3	107.5	107.1	104.6	108.2	105.9	93.1	77.3	2001	722
													2000	663
													1999	646
													1998	631
													1997	663
													1996	849
													1995	819
													1994	477
													1993	452
													1992	318

HIGHEST DAYS													
1ST	2ND	3RD	4TH	5TH	6TH	7TH	8TH	9TH	10TH	AVG			
1447	1436	1360	1346	1343	1329	1320	1320	1299	1296	1350			
14-Jun	18-Jul	26-Jul	28-Jun	12-Jul	23-Jul	12-Jun	13-Jun	3-Jul	21-Jun				
156.1	154.9	146.7	145.2	144.9	143.4	142.4	142.4	140.1	139.8	145.6			

HIGHEST HOURS														
1ST	2ND	3RD	4TH	5TH	6TH	7TH	8TH	9TH	10TH	20TH	30TH	40TH	50TH	AVG
185	181	179	170	168	168	167	165	165	162	157	154	151	150	171
6:00	11:00	6:00	6:00	16:00	6:00	7:00	6:00	18:00	6:00	7:00	6:00	7:00	6:00	
31-Jul	13-Apr	30-Jul	13-Jun	24-Jul	23-Jul	29-Aug	27-Jun	14-Jun	14-Aug	28-Aug	10-Jul	27-Aug	22-Jul	
20	19.5	19.3	18.3	18.1	18.1	18	17.8	17.8	17.5	16.9	16.6	16.3	16.2	18.4

PERCENT BY HOUR											
1:00	2:00	3:00	4:00	5:00	6:00	7:00	8:00	9:00	10:00	11:00	12:00
0.8	0.5	0.7	0.8	5.1	12	10.2	4.4	3.3	3.9	4.2	4.3
13:00	14:00	15:00	16:00	17:00	18:00	19:00	20:00	21:00	22:00	23:00	0:00
4.4	4.2	4.3	4.7	6.1	9.9	5.3	3.3	2.7	2.1	1.8	1.1

ALASKA DEPARTMENT OF TRANSPORTATION AND PUBLIC FACILITIES

FIXED RECORDER REPORT 2013

SITE		ROUTE											HISTORICAL DATA	
10100670		152000												
STEES HIGHWAY NORTH OF FOX (WB)		MP											11.149	
MONTH	MADT	%	6-10	(10-6)	MON	TUE	WED	THU	FRI	WKDY	SAT	SUN		
JAN	734	79.4	95.4	4.6	102.3	104.8	109.9	114.3	110.3	108.3	85.1	73.1	2013	924
FEB	786	85.1	93.5	6.5	98.3	109.8	110.8	112.2	102.4	106.7	89.5	77.2	2012	898
MAR	872	94.4	91.1	8.9	101.7	105	107.9	105.5	104.1	104.8	95.6	80.5	2011	881
APR	889	96.2	93.2	6.8	98	104.3	103.5	106.4	103.1	103.1	101.1	83.8	2010	903
MAY	966	104.5	92.6	7.4	101.8	108.4	107.4	109.1	105.8	106.5	86.2	81.4	2009	877
JUN	1142	123.6	91	9	96.7	105.3	106.5	105.5	108.8	104.6	93.9	83.6	2008	783
JUL	1188	128.6	91.9	8.1	97.7	103.8	104.7	104.3	103.3	102.8	92.2	94.1	2007	754
AUG	1123	121.5	93.7	6.3	98.7	99.1	101.6	106.4	103.9	101.9	94.6	95.7	2006	719
SEP	1050	113.6	93.6	6.4	101.2	107.5	107.3	105	106.5	105.5	88.3	83.9	2005	793
OCT	881	95.3	95	5	98.4	109.6	110.4	108.9	111.7	107.8	85.9	75.3	2004	763
NOV	741	80.2	91.2	8.8	116.2	119.2	112.6	67.5	114.3	106	92.9	77.6	2003	731
DEC	718	77.7	94.4	5.6	106.3	110.6	106	108.5	102.2	106.7	94.4	72.6	2002	750
ANN		924	93.1	7	101.4	107.3	107.4	104.5	106.4	105.4	91.6	81.6	2001	724
													2000	662
													1999	648
													1998	635
													1997	665
													1996	854
													1995	892
													1994	480
													1993	454
													1992	320

HIGHEST DAYS													
1ST	2ND	3RD	4TH	5TH	6TH	7TH	8TH	9TH	10TH	AVG			
1426	1381	1367	1304	1280	1280	1276	1275	1270	1264	1312			
18-Jul	14-Jun	24-Jul	12-Jun	26-Jul	13-Jun	29-Aug	12-Jul	31-Jul	25-Jul				
154.3	149.5	147.9	141.1	138.5	138.5	138.1	138	137.4	136.8	142			

HIGHEST HOURS														
1ST	2ND	3RD	4TH	5TH	6TH	7TH	8TH	9TH	10TH	20TH	30TH	40TH	50TH	AVG
202	188	187	180	178	174	173	171	171	169	155	153	150	148	179
17:00	18:00	18:00	18:00	18:00	16:00	18:00	17:00	19:00	18:00	18:00	17:00	17:00	18:00	
24-Jul	23-Jul	25-Jun	14-Jun	24-Jul	9-Nov	11-Jun	9-Jul	13-Apr	29-Aug	31-Jul	14-May	6-Aug	3-Sep	
21.9	20.3	20.2	19.5	19.3	18.8	18.7	18.5	18.5	18.3	16.8	16.6	16.2	16	19.4

PERCENT BY HOUR											
1:00	2:00	3:00	4:00	5:00	6:00	7:00	8:00	9:00	10:00	11:00	12:00
0.8	0.7	0.7	0.4	0.6	1.7	4.8	7.6	3.2	3.3	3.5	4.1
13:00	14:00	15:00	16:00	17:00	18:00	19:00	20:00	21:00	22:00	23:00	0:00
4.3	4.6	5.6	7.7	10.4	11	9.6	8.5	2.7	1.8	1.2	0.9

ALASKA DEPARTMENT OF TRANSPORTATION AND PUBLIC FACILITIES
FIXED RECORDER REPORT 2013

TOK CUTOFF AT MP 119 AVC

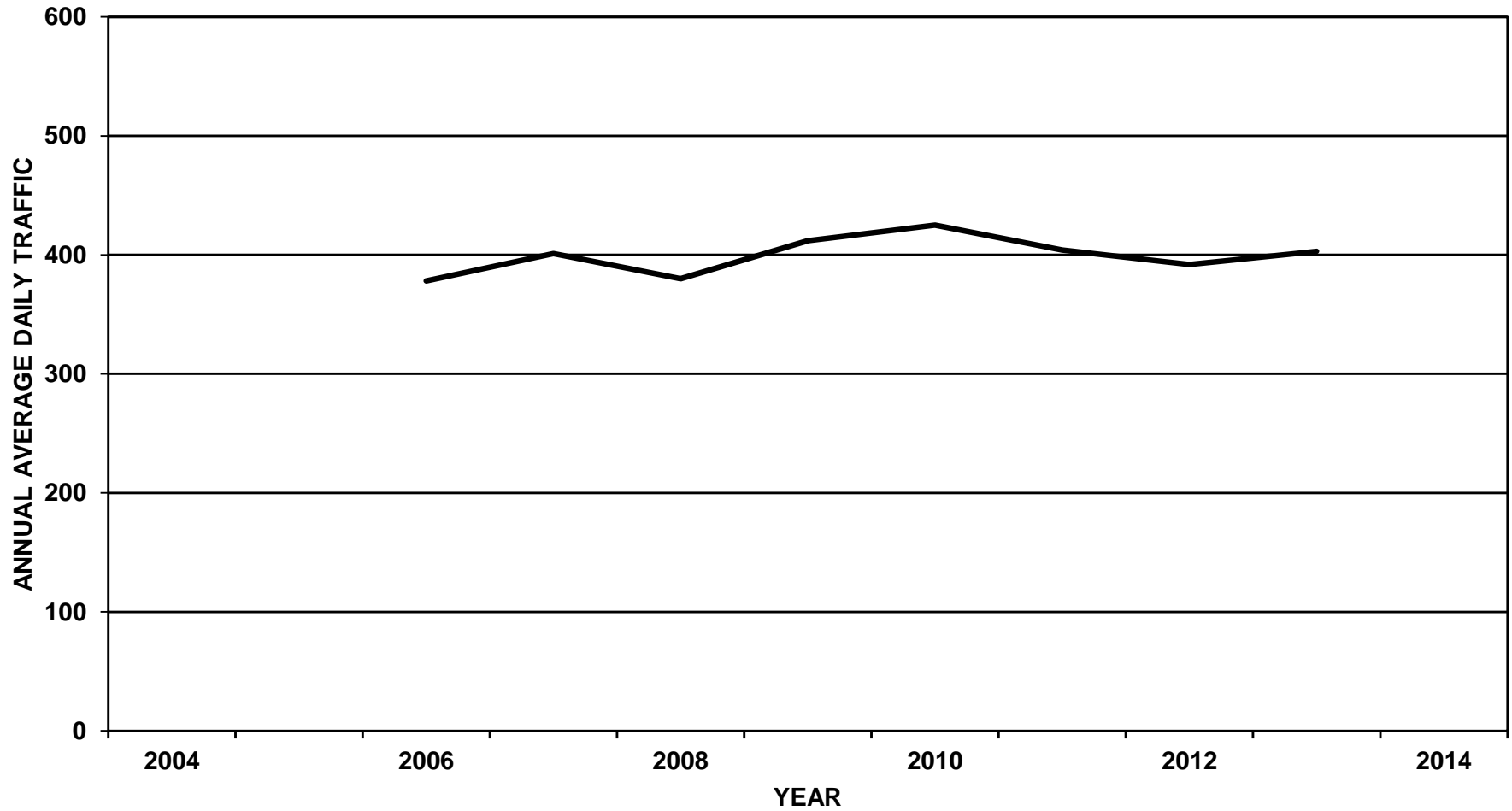

ALASKA DEPARTMENT OF TRANSPORTATION AND PUBLIC FACILITIES FIXED RECORDER REPORT 2013

SITE		ROUTE												HISTORICAL DATA	
10100047		230000													
TOK CUTOFF MP119 AVC (COMBINED)		MP												119.466	
MONTH	MADT	%	<u>6-10</u>	<u>(10-6)</u>	<u>MON</u>	<u>TUE</u>	<u>WED</u>	<u>THU</u>	<u>FRI</u>	<u>WKDY</u>	<u>SAT</u>	<u>SUN</u>			
JAN	205	50.9	92.1	7.9	96.3	98.5	105.5	110.1	113.7	104.8	106	69.3	2013	403	
FEB	227	56.3	93.3	6.7	94.2	98.7	108.3	104.8	107.3	102.7	108.9	78.9	2012	392	
MAR	286	71	92.2	7.8	95.5	92.7	101.9	94.2	110.1	98.9	111.6	94.8	2011	404	
APR	310	76.9	93.2	6.8	102.7	93.9	96.4	105	109.9	101.6	101.4	91.1	2010	425	
MAY	456	113.2	92.3	7.7	102.6	107.1	99	95	110.1	102.8	101.6	85.3	2009	412	
JUN	681	169	91.1	8.9	93.5	93.4	94.8	97.7	107.2	97.3	116.6	96.9	2008	380	
JUL	706	175.2	92.9	7.1	102.9	102.5	97.3	97.3	99.4	99.9	106.9	94.1	2007	401	
AUG	682	169.2	92.6	7.4	99.4	98.1	98.1	100.3	104.2	100	107.8	92.1	2006	378	
SEP	528	131	93.9	6.1	102.1	105.1	95	99.5	101.8	100.7	106.5	89.5			
OCT	320	79.4	93.6	6.4	94.5	99.6	103.7	95.2	109.1	100.4	113.5	85.2			
NOV	227	56.3	93.3	6.7	104.3	101.1	108.6	85.7	106.4	101.2	111.2	81.1			
DEC	204	50.6	91.9	8.1	105	92.4	99	99.8	106.7	100.6	112	86.6			
ANN		403	92.7	7.3	99.4	98.6	100.6	98.7	107.2	100.9	108.7	87.1			

HIGHEST DAYS

1ST	2ND	3RD	4TH	5TH	6TH	7TH	8TH	9TH	10TH	AVG
897	894	874	855	832	817	813	797	791	789	836
6-Jul	1-Jun	31-Aug	30-Aug	29-Jun	28-Jun	8-Jun	1-Jul	3-Jul	28-Aug	
222.6	221.8	216.9	212.2	206.5	202.7	201.7	197.8	196.3	195.8	207.4

HIGHEST HOURS

1ST	2ND	3RD	4TH	5TH	6TH	7TH	8TH	9TH	10TH	20TH	30TH	40TH	50TH	AVG
93	87	87	83	82	80	79	79	78	78	74	71	69	68	83
12:00	12:00	14:00	16:00	17:00	16:00	16:00	15:00	18:00	15:00	14:00	17:00	15:00	16:00	
29-Jun	8-Jun	1-Jun	26-Jun	1-Jul	8-Jul	4-Aug	20-Jul	6-Jul	1-Jun	9-Jul	28-Jun	17-Jun	5-Aug	
23.1	21.6	21.6	20.6	20.3	19.9	19.6	19.6	19.4	19.4	18.4	17.6	17.1	16.9	20.6

PERCENT BY HOUR

1:00	2:00	3:00	4:00	5:00	6:00	7:00	8:00	9:00	10:00	11:00	12:00
1	0.7	0.5	0.5	0.5	0.7	1.6	4.3	5.4	6	6.6	6.9
13:00	14:00	15:00	16:00	17:00	18:00	19:00	20:00	21:00	22:00	23:00	0:00
7	7.6	7.8	7.8	7.9	7.1	5.6	4.5	3.7	2.8	2	1.4

ALASKA DEPARTMENT OF TRANSPORTATION AND PUBLIC FACILITIES FIXED RECORDER REPORT 2013

SITE 10100047		ROUTE 230000 MP 119.466													HISTORICAL DATA	
TOK CUTOFF MP119 AVC (EB)																
MONTH	MADT	%	<u>6-10</u>	<u>(10-6)</u>	<u>MON</u>	<u>TUE</u>	<u>WED</u>	<u>THU</u>	<u>FRI</u>	<u>WKDY</u>	<u>SAT</u>	<u>SUN</u>				
JAN	104	50.2	91.6	8.4	95.2	96.5	106.9	109	118.5	105.2	109.9	69	2013	207		
FEB	115	55.6	92.2	7.8	93.9	94.3	110.7	102.2	102	100.6	115.2	82.6	2012	200		
MAR	144	69.6	92.1	7.9	91.7	84.9	104.5	88.7	112.4	96.4	117.5	99.1	2011	206		
APR	150	72.5	92.2	7.8	103.3	87.2	101	100.7	112.3	100.9	107.7	86.8	2010	217		
MAY	209	101	90.4	9.6	98.1	102.3	101.1	88.6	114	100.8	108.1	86.4	2009	209		
JUN	325	157	88.4	11.6	92.2	94.6	92.2	94.1	107.7	96.2	119	99.2	2008	193		
JUL	373	180.2	91.7	8.3	103.4	101.8	97.1	93	101.9	99.4	108.6	94.2	2007	206		
AUG	380	183.6	91.6	8.4	99.8	101.4	99.8	99.9	100.9	100.4	107.1	92	2006	179		
SEP	293	141.5	92.9	7.1	101.8	106	96.3	97.4	103.5	101	107.8	86.2				
OCT	169	81.6	92.7	7.3	95.3	99.3	104.3	93.1	109.6	100.3	114.3	87.3				
NOV	114	55.1	92.9	7.1	104.2	95.4	109.9	81.4	108.1	99.8	118.8	80				
DEC	103	49.8	91.4	8.6	100.6	90.1	97.3	95.1	113.6	99.3	118.4	89.1				
ANN		207	91.7	8.3	98.3	96.2	101.8	95.3	108.7	100	112.7	87.7				

HIGHEST DAYS														
1ST	2ND	3RD	4TH	5TH	6TH	7TH	8TH	9TH	10TH	AVG				
494	456	455	445	434	431	425	423	420	418	440				
28-Aug	1-Jun	27-Aug	6-Jul	26-Aug	1-Aug	30-Aug	29-Jun	1-Jul	31-Aug					
238.6	220.3	219.8	215	209.7	208.2	205.3	204.3	202.9	201.9	212.6				

HIGHEST HOURS															
1ST	2ND	3RD	4TH	5TH	6TH	7TH	8TH	9TH	10TH	20TH	30TH	40TH	50TH	AVG	
59	55	52	50	49	49	48	47	47	47	44	43	42	41	50	
16:00	15:00	17:00	16:00	16:00	15:00	18:00	15:00	15:00	16:00	16:00	14:00	18:00	16:00		
28-Aug	26-Aug	1-Aug	8-Jul	10-Aug	20-Jul	9-Jul	19-Jul	25-Aug	26-Jun	9-Aug	18-Aug	30-Aug	2-Sep		
28.5	26.6	25.1	24.2	23.7	23.7	23.2	22.7	22.7	22.7	21.3	20.8	20.3	19.8	24.2	

PERCENT BY HOUR												
1:00	2:00	3:00	4:00	5:00	6:00	7:00	8:00	9:00	10:00	11:00	12:00	
1.3	0.9	0.7	0.5	0.5	0.5	1.4	3.3	3.7	4.5	5.6	6.1	
13:00	14:00	15:00	16:00	17:00	18:00	19:00	20:00	21:00	22:00	23:00	0:00	
6.7	7.6	8.2	8.5	8.5	8.2	6.5	5.2	4.3	3.4	2.3	1.8	

ALASKA DEPARTMENT OF TRANSPORTATION AND PUBLIC FACILITIES FIXED RECORDER REPORT 2013

SITE 10100047		ROUTE 230000 MP 119.466													HISTORICAL DATA	
TOK CUTOFF MP119 AVC (WB)		MONTH	MADT	%	6-10	(10-6)	MON	TUE	WED	THU	FRI	WKDY	SAT	SUN		
	JAN	100	51	92.6	7.4	98.5	101.6	105	112.4	109.8	105.5	103	70.3	2013	196	
	FEB	113	57.7	94.5	5.5	93.6	102.2	104.9	106.6	111.7	103.8	101.5	74.3	2012	192	
	MAR	143	73	92.2	7.8	98.8	100	98.6	99.1	107	100.7	104.9	89.9	2011	199	
	APR	160	81.6	94.1	5.9	102.1	100.3	92	109.1	107.7	102.2	95.5	95.2	2010	208	
	MAY	248	126.5	93.9	6.1	105.9	110.7	96.9	100	106.5	104	95.7	84.1	2009	203	
	JUN	356	181.6	93.5	6.5	94.7	92.3	97.3	101.1	106.7	98.4	114.4	94.8	2008	187	
	JUL	333	169.9	94.2	5.8	102.2	103.4	97.5	102.2	96.5	100.4	105	94	2007	195	
	AUG	302	154.1	93.8	6.2	98.9	94	95.9	100.7	108.3	99.6	108.7	92.2	2006	198	
	SEP	235	119.9	95.2	4.8	102.5	103.9	93.4	102.1	99.8	100.3	105	93.7			
	OCT	151	77	94.6	5.4	93.5	100	103	97.5	108.4	100.5	112.6	82.9			
	NOV	113	57.7	93.7	6.3	104.4	106.9	107.3	90	104.8	102.7	103.5	82.1			
	DEC	101	51.5	92.4	7.6	109.5	94.7	100.7	104.5	99.8	101.8	105.4	84			
	ANN		196	93.7	6.3	100.4	100.8	99.4	102.1	105.6	101.7	104.6	86.5			

HIGHEST DAYS

1ST	2ND	3RD	4TH	5TH	6TH	7TH	8TH	9TH	10TH	AVG
460	456	452	438	430	420	418	416	409	398	430
8-Jun	31-Aug	6-Jul	1-Jun	30-Aug	28-Jun	27-Jun	26-Jun	29-Jun	25-Jun	
234.7	232.7	230.6	223.5	219.4	214.3	213.3	212.2	208.7	203.1	219.4

HIGHEST HOURS

1ST	2ND	3RD	4TH	5TH	6TH	7TH	8TH	9TH	10TH	20TH	30TH	40TH	50TH	AVG
64	52	49	49	47	44	44	44	43	43	40	39	38	37	48
12:00	12:00	14:00	11:00	11:00	10:00	14:00	14:00	11:00	12:00	10:00	10:00	10:00	13:00	
8-Jun	29-Jun	31-Aug	8-Jun	6-Jul	26-Jun	8-Jun	1-Jun	29-Jun	7-Jul	25-Jun	14-Jun	9-Jul	8-Jun	
32.7	26.5	25	25	24	22.4	22.4	22.4	21.9	21.9	20.4	19.9	19.4	18.9	24.5

PERCENT BY HOUR

1:00	2:00	3:00	4:00	5:00	6:00	7:00	8:00	9:00	10:00	11:00	12:00
0.7	0.5	0.4	0.4	0.6	0.9	1.8	5.4	7.1	7.7	7.7	7.8
13:00	14:00	15:00	16:00	17:00	18:00	19:00	20:00	21:00	22:00	23:00	0:00
7.4	7.7	7.3	7	7.3	6.1	4.6	3.8	3.1	2.2	1.6	1.1

ALASKA DEPARTMENT OF TRANSPORTATION AND PUBLIC FACILITIES
FIXED RECORDER REPORT 2013

AIRPORT WAY BETWEEN STEESE EXPRESSWAY AND NOBLE STREET

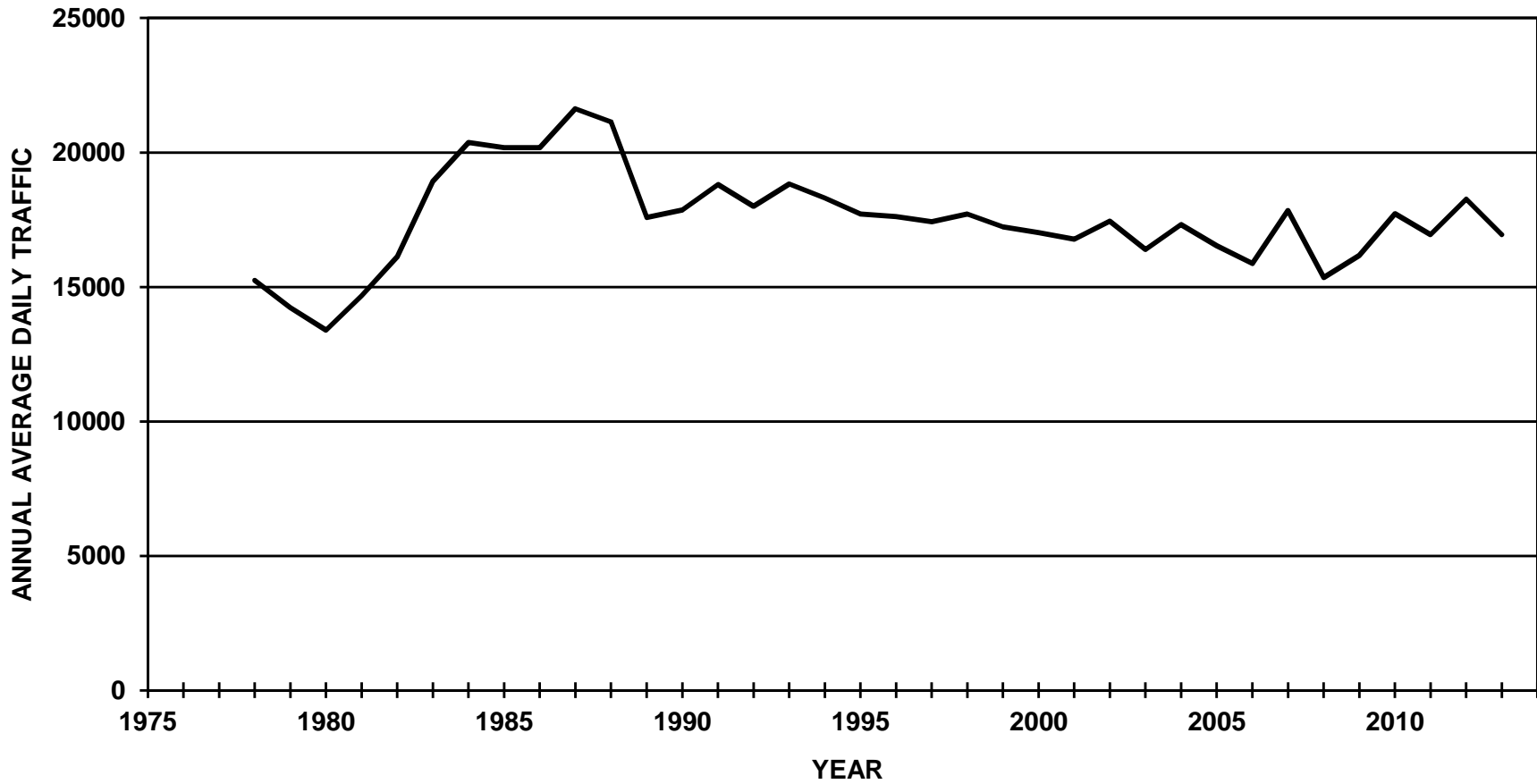

ALASKA DEPARTMENT OF TRANSPORTATION AND PUBLIC FACILITIES

FIXED RECORDER REPORT 2013

SITE	11200035		ROUTE		175700	MP	0.183						HISTORICAL DATA	
AIRPORT WAY BETWEEN STEESE EXPWY AND NOBLE STREET (COMBINED)														
MONTH	MADT	%	6-10	(10-6)	MON	TUE	WED	THU	FRI	WKDY	SAT	SUN		
JAN	14498	85.5	89.2	10.8	97.1	98.7	114.4	115.5	121.1	109.4	87.6	65.6	2013	16951
FEB	16001	94.4	89.7	10.3	100.9	106.9	109.1	110.6	116.7	108.8	92.1	63.6	2012	18262
MAR	16749	98.8	90	10	103.3	103.8	105.1	108.3	119.7	108	94.2	65.6	2011	16946
APR	17091	100.8	91.2	8.8	105.1	104.1	106.4	107.8	118.6	108.4	93.9	64.1	2010	17722
MAY	18213	107.4	90.4	9.6	95.1	105.6	106.7	109.4	119.9	107.3	93.9	69.5	2009	16172
JUN	19029	112.3	88.8	11.2	103.3	102.6	104.8	106.2	116.7	106.7	92.3	74.2	2008	15347
JUL	18001	106.2	89.4	10.6	108	108	110.4	100.2	110.4	107.4	91.2	71.6	2007	17841
AUG	18554	109.5	90.3	9.7	104.1	103.3	106.5	110.9	118.6	108.7	88	68.6	2006	15874
SEP	18216	107.5	91.6	8.4	98	109.5	109	109.8	119.1	109.1	89.4	65.1	2005	16533
OCT	17385	102.6	91.4	8.6	101.8	106.7	106.1	109.3	119.2	108.6	91.7	65.2	2004	17320
NOV	14544	85.8	89.4	10.6	111.1	113.2	102.4	89.5	120.7	107.4	94.7	68.5	2003	16391
DEC	15133	89.3	89.9	10.1	103.4	108.8	111.7	110.3	112.4	109.3	90.8	62.6	2002	17445
ANN		16951	90.1	9.9	102.6	105.9	107.7	107.3	117.8	108.3	91.7	67	2001	16773
													2000	17019
													1999	17237
													1998	17708
													1997	17425
													1996	17617
													1995	17710
													1994	18308
													1993	18829
													1992	17997
													1991	18814
													1990	17858
													1989	17588

HIGHEST DAYS

1ST	2ND	3RD	4TH	5TH	6TH	7TH	8TH	9TH	10TH	AVG
23171	22830	22778	22635	22561	22228	22179	21991	21865	21829	22407
30-Aug	4-Oct	31-May	14-Jun	28-Jun	6-Sep	13-Sep	16-Aug	9-Aug	21-Jun	
136.7	134.7	134.4	133.5	133.1	131.1	130.8	129.7	129	128.8	132.2

HIGHEST HOURS

1ST	2ND	3RD	4TH	5TH	6TH	7TH	8TH	9TH	10TH	20TH	30TH	40TH	50TH	AVG
1911	1903	1882	1869	1867	1864	1864	1863	1852	1850	1821	1798	1790	1773	1873
18:00	18:00	18:00	18:00	18:00	18:00	18:00	18:00	18:00	18:00	18:00	18:00	18:00	18:00	
25-Sep	14-May	13-Jun	3-Sep	29-Aug	28-Jun	4-Jun	2-Oct	31-Jul	12-Sep	28-Aug	4-Oct	10-Sep	3-Oct	
11.3	11.2	11.1	11	11	11	11	11	10.9	10.9	10.7	10.6	10.6	10.5	11

PERCENT BY HOUR

1:00	2:00	3:00	4:00	5:00	6:00	7:00	8:00	9:00	10:00	11:00	12:00			
1.3	0.9	0.6	0.5	0.6	1.6	2.4	4.5	5.1	4.6	4.7	5.8			
13:00	14:00	15:00	16:00	17:00	18:00	19:00	20:00	21:00	22:00	23:00	0:00			
6.8	6.7	6.8	7.1	7.8	8.2	6.9	5.2	4.1	3.4	2.6	1.9			

ALASKA DEPARTMENT OF TRANSPORTATION AND PUBLIC FACILITIES FIXED RECORDER REPORT 2013

SITE	11200035		ROUTE		175700	MP	0.183						HISTORICAL DATA	
AIRPORT WAY BETWEEN STEESE EXPY AND NOBLE ST (EB)														
MONTH	MADT	%	6-10	(10-6)	MON	TUE	WED	THU	FRI	WKDY	SAT	SUN		
JAN	7610	85.9	87.3	12.7	96.9	99.5	114	114.4	119.5	108.9	87.9	67.7	2013	8857
FEB	8404	94.9	87.7	12.3	101	107.4	109	109.7	114.9	108.4	92.5	65.6	2012	9465
MAR	8800	99.4	87.6	12.4	103.2	103.5	105.1	107.6	118.1	107.5	94.6	67.8	2011	8738
APR	8967	101.2	89	11	104.6	103.2	106.5	107.9	117.6	108	94.1	66	2010	9166
MAY	9537	107.7	88.1	11.9	95.1	105.3	106.5	108.5	118.8	106.8	94.7	71.1	2009	8155
JUN	9929	112.1	86.5	13.5	103.3	102.7	104.9	105.6	115.3	106.4	92.6	75.6	2008	7347
JUL	9326	105.3	87.4	12.6	107.5	107.7	111	99.7	109.9	107.2	91.4	72.8	2007	8625
AUG	9567	108	88.5	11.5	103.9	103.5	106.9	110.3	117.4	108.4	88.6	69.5	2006	8099
SEP	9511	107.4	89.9	10.1	98	109	109.2	109	117.7	108.6	90.5	66.7	2005	8562
OCT	9085	102.6	89.4	10.6	101.5	106.3	105.9	109.2	118.1	108.2	91.9	67.1	2004	8874
NOV	7604	85.9	87.3	12.7	111.2	112.5	101.4	89.3	119.4	106.8	95.7	70.4	2003	8384
DEC	7947	89.7	88	12	102.3	108	111.5	110.3	111.1	108.6	91.4	65.2	2002	8797
ANN		8857	88.1	11.9	102.4	105.7	107.7	106.8	116.5	107.8	92.2	68.8	2001	8417
													2000	8503
													1999	8629
													1998	8870
													1997	8725
													1996	8838
													1995	8893
													1994	9232
													1993	9502
													1992	9206
													1991	9679
													1990	9204
													1989	9073

HIGHEST DAYS

1ST	2ND	3RD	4TH	5TH	6TH	7TH	8TH	9TH	10TH	AVG
12045	11932	11853	11725	11668	11590	11388	11356	11336	11239	11613
30-Aug	31-May	4-Oct	28-Jun	14-Jun	6-Sep	13-Sep	7-Jun	16-Aug	3-May	
136	134.7	133.8	132.4	131.7	130.9	128.6	128.2	128	126.9	131.1

HIGHEST DAYS

1ST	2ND	3RD	4TH	5TH	6TH	7TH	8TH	9TH	10TH	20TH	30TH	40TH	50TH	AVG
1052	1051	1049	1044	1039	1034	1029	1028	1027	1027	1008	997	991	979	1038
18:00	18:00	18:00	18:00	17:00	18:00	18:00	18:00	18:00	18:00	18:00	18:00	18:00	18:00	
1-Aug	1-Oct	3-Sep	4-Sep	16-Aug	25-Sep	20-Aug	25-Jun	4-Oct	12-Sep	31-Jul	28-Jun	12-Jun	26-Jun	
11.9	11.9	11.8	11.8	11.7	11.7	11.6	11.6	11.6	11.6	11.4	11.3	11.2	11.1	11.7

PERCENT BY HOUR

1:00	2:00	3:00	4:00	5:00	6:00	7:00	8:00	9:00	10:00	11:00	12:00
1.6	1.1	0.7	0.6	0.7	2.2	2.4	3.1	4.1	4	4.2	5.1
13:00	14:00	15:00	16:00	17:00	18:00	19:00	20:00	21:00	22:00	23:00	0:00
6.8	6.7	6.9	7.2	8	8.7	7.1	5.4	4.5	3.9	3	2.1

ALASKA DEPARTMENT OF TRANSPORTATION AND PUBLIC FACILITIES

FIXED RECORDER REPORT 2013

SITE	11200035				ROUTE	175700	MP	0.183					HISTORICAL DATA	
AIRPORT WAY BETWEEN STEESE EXPY AND NOBLE ST (WB)														
MONTH	MADT	%	6-10	(10-6)	MON	TUE	WED	THU	FRI	WKDY	SAT	SUN		
JAN	6888	85.1	91.3	8.7	97.3	97.7	114.9	116.7	122.9	109.9	87.1	63.3	2013	8094
FEB	7597	93.9	91.9	8.1	100.8	106.5	109.3	111.5	118.7	109.4	91.7	61.5	2012	8797
MAR	7949	98.2	92.6	7.4	103.5	104.1	105.1	109	121.5	108.6	93.6	63.1	2011	8208
APR	8125	100.4	93.7	6.3	105.5	105.1	106.3	107.6	119.7	108.8	93.7	62.1	2010	8555
MAY	8676	107.2	92.9	7.1	95	105.9	106.9	110.3	121.1	107.8	93	67.8	2009	8017
JUN	9100	112.4	91.3	8.7	103.2	102.4	104.7	106.9	118.3	107.1	92	72.6	2008	8001
JUL	8674	107.2	91.6	8.4	108.6	108.3	109.9	100.8	111	107.7	91	70.3	2007	9216
AUG	8987	111	92.2	7.8	104.3	103.1	106.1	111.6	119.8	109	87.3	67.7	2006	7774
SEP	8704	107.5	93.4	6.6	98.1	110.2	108.8	110.7	120.6	109.7	88.2	63.4	2005	7971
OCT	8301	102.6	93.6	6.4	102.1	107.1	106.4	109.4	120.4	109.1	91.4	63.1	2004	8446
NOV	6941	85.8	91.7	8.3	110.8	114	103.4	89.6	122.2	108	93.5	66.4	2003	8007
DEC	7187	88.8	91.9	8.1	104.7	109.6	111.8	110.3	113.9	110.1	90.1	59.6	2002	8649
ANN		8094	92.3	7.7	102.8	106.2	107.8	107.9	119.2	108.8	91.1	65.1	2001	8357
													2000	8516
													1999	8609
													1998	8838
													1997	8700
													1996	8779
													1995	8818
													1994	9076
													1993	9328
													1992	8791
													1991	9135
													1990	8654
													1989	8515

HIGHEST DAYS

1ST	2ND	3RD	4TH	5TH	6TH	7TH	8TH	9TH	10TH	AVG
11126	11035	10977	10967	10846	10836	10791	10787	10655	10645	10867
30-Aug	9-Aug	4-Oct	14-Jun	31-May	28-Jun	13-Sep	21-Jun	16-Aug	23-Aug	
137.5	136.3	135.6	135.5	134	133.9	133.3	133.3	131.6	131.5	134.3

HIGHEST DAYS

1ST	2ND	3RD	4TH	5TH	6TH	7TH	8TH	9TH	10TH	20TH	30TH	40TH	50TH	AVG
1023	1020	1008	1008	1007	1006	1004	997	995	990	969	944	922	906	1006
8:00	8:00	8:00	8:00	8:00	8:00	8:00	8:00	8:00	8:00	8:00	8:00	8:00	8:00	8:00
24-Sep	4-Sep	26-Sep	18-Sep	2-Oct	12-Sep	5-Sep	25-Sep	9-Sep	8-Oct	28-Aug	15-Oct	13-Sep	16-Sep	
12.6	12.6	12.5	12.5	12.4	12.4	12.4	12.3	12.3	12.2	12	11.7	11.4	11.2	12.4

PERCENT BY HOUR

1:00	2:00	3:00	4:00	5:00	6:00	7:00	8:00	9:00	10:00	11:00	12:00
1	0.6	0.5	0.4	0.4	0.9	2.5	6.1	6.2	5.3	5.2	6.5
13:00	14:00	15:00	16:00	17:00	18:00	19:00	20:00	21:00	22:00	23:00	0:00
6.8	6.7	6.7	7	7.6	7.8	6.7	5	3.6	2.8	2.2	1.5

ALASKA DEPARTMENT OF TRANSPORTATION AND PUBLIC FACILITIES
FIXED RECORDER REPORT 2013

AIRPORT WAY BETWEEN LATHROP ST AND WILBUR ST

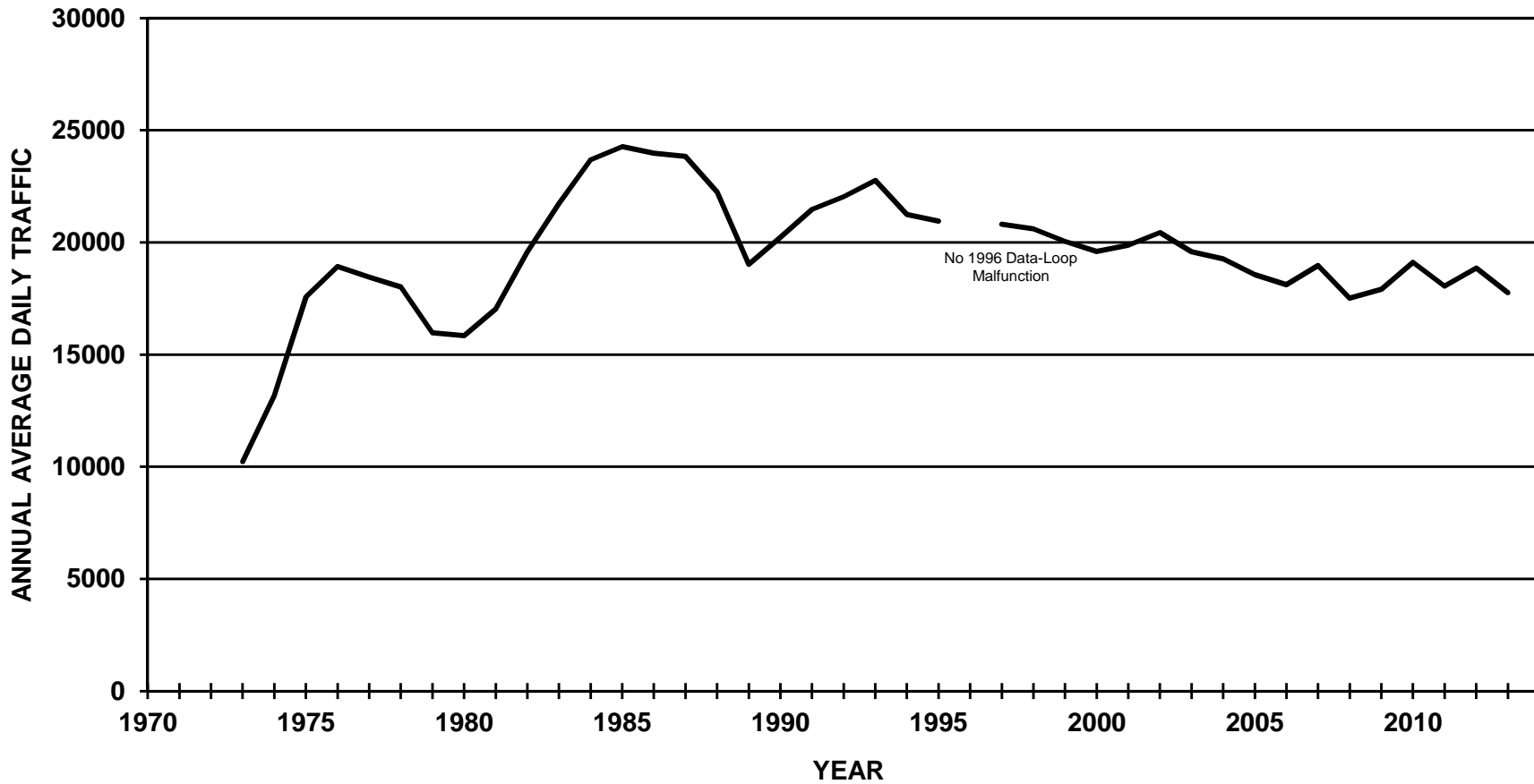

ALASKA DEPARTMENT OF TRANSPORTATION AND PUBLIC FACILITIES

FIXED RECORDER REPORT 2013

SITE	11100035		ROUTE		175700	MP	1.398						HISTORICAL DATA	
AIRPORT WAY BETWEEN LATHROP STREET AND WILBUR STREET (COMBINED)														
MONTH	MADT	%	6-10	(10-6)	MON	TUE	WED	THU	FRI	WKDY	SAT	SUN		
JAN	15109	85	91.5	8.5	98.4	98.2	115.4	116.5	121.5	110	85.5	64.4	2013	17766
FEB	16909	95.2	92	8	102.6	106.4	109.4	111.5	117.7	109.5	91	61.5	2012	18856
MAR	17849	100.5	91.7	8.3	103	105.8	106.9	107.9	118.9	108.5	92.4	65.1	2011	18052
APR	18107	101.9	92.5	7.5	105.3	104.3	106.8	108.7	116.2	108.3	93	65.6	2010	19107
MAY	18957	106.7	91.8	8.2	96.3	106.9	106.9	109.6	117.8	107.5	93.2	69.3	2009	17908
JUN	19373	109	90.1	9.9	105.1	103.8	104.9	106.1	116	107.2	90.4	73.8	2008	17520
JUL	18880	106.3	90.4	9.6	108.9	107.6	110	100.5	110.6	107.5	91.1	71.4	2007	18966
AUG	19203	108.1	91.4	8.6	106.8	106	107	109.7	117.1	109.3	85.6	67.8	2006	18118
SEP	19290	108.6	92.7	7.3	98.5	109.5	109.7	110.8	119.1	109.5	87.4	65	2005	18564
OCT	18846	106.1	92.7	7.3	94.9	109.8	106.5	111	120	108.4	92.2	65.6	2004	19267
NOV	15300	86.1	92.2	7.8	109.4	115.6	104.3	91.7	117.9	107.8	91.1	70	2003	19591
DEC	15368	86.5	91.7	8.3	112	106.7	96.4	108.3	117.8	108.2	92.1	66.8	2002	20436
ANN		17766	91.7	8.3	103.4	106.7	107	107.7	117.6	108.5	90.4	67.2	2001	19878
													2000	19597
													1999	20041
													1998	20609
													1997	
													1996	
													1995	20955
													1994	21244
													1993	22767
													1992	22035
													1991	21470
													1990	20221
													1989	19027

HIGHEST DAYS

1ST	2ND	3RD	4TH	5TH	6TH	7TH	8TH	9TH	10TH	AVG
24306	23734	23400	23270	23144	23139	22811	22739	22708	22707	23196
30-Aug	6-Sep	13-Sep	4-Oct	28-Jun	14-Jun	31-May	16-Aug	20-Sep	17-May	
136.8	133.6	131.7	131	130.3	130.2	128.4	128	127.8	127.8	130.6

HIGHEST DAYS

1ST	2ND	3RD	4TH	5TH	6TH	7TH	8TH	9TH	10TH	20TH	30TH	40TH	50TH	AVG
2019	2002	1983	1983	1934	1930	1930	1926	1926	1925	1899	1857	1835	1817	1956
16:00	17:00	17:00	17:00	17:00	17:00	17:00	17:00	17:00	17:00	16:00	17:00	17:00	17:00	
30-Aug	6-Sep	5-Sep	30-Aug	17-May	20-Sep	13-Sep	3-Oct	14-Jun	16-Aug	20-Sep	19-Aug	25-Sep	12-Jun	
11.4	11.3	11.2	11.2	10.9	10.9	10.9	10.8	10.8	10.8	10.7	10.5	10.3	10.2	11

PERCENT BY HOUR

1:00	2:00	3:00	4:00	5:00	6:00	7:00	8:00	9:00	10:00	11:00	12:00
1.1	0.7	0.5	0.4	0.5	1.2	2.2	4.3	4.4	4.6	5.4	6.9
13:00	14:00	15:00	16:00	17:00	18:00	19:00	20:00	21:00	22:00	23:00	0:00
7.5	7.4	7.7	7.8	8.3	7.7	5.9	4.6	3.8	3.1	2.3	1.6

ALASKA DEPARTMENT OF TRANSPORTATION AND PUBLIC FACILITIES FIXED RECORDER REPORT 2013

SITE	11100035		ROUTE			175700	MP	1.398						HISTORICAL DATA	
AIRPORT WAY BETWEEN LATHROP STREET AND WILBUR STREET (EB)															
MONTH	MADT	%	6-10	(10-6)	MON	TUE	WED	THU	FRI	WKDY	SAT	SUN			
JAN	7857	84.1	92.1	7.9	97.6	98.4	114.9	116.3	121.9	109.8	85.8	65.1	2013	9339	
FEB	8797	94.2	92.7	7.3	102.1	105.6	109.7	111.3	117.9	109.3	91.7	61.8	2012	9800	
MAR	9299	99.6	92.4	7.6	102.6	106.1	107.1	107.2	119.3	108.5	93	64.7	2011	9540	
APR	9494	101.7	93.2	6.8	105.3	104.6	106.6	107.8	116.8	108.2	93.6	65.3	2010	10083	
MAY	9958	106.6	92.6	7.4	96.5	106.5	107.1	109.5	118	107.5	93.2	69.2	2009	9423	
JUN	10313	110.4	91.1	8.9	104.6	103.3	104.7	105.6	117.3	107.1	91	73.4	2008	9368	
JUL	9861	105.6	91.2	8.8	109	107.7	109.9	100.5	110.7	107.6	91	71.4	2007	9658	
AUG	10111	108.3	92.1	7.9	106	106.2	107	109.8	118	109.4	85.7	67.3	2006	9293	
SEP	10324	110.5	93.4	6.6	97.5	109.7	109.5	111.1	120.1	109.6	87.4	64.7	2005	9001	
OCT	10046	107.6	93.4	6.6	102.1	109.2	105.8	108.7	118.7	108.9	90.5	65	2004	9360	
NOV	8031	86	92.7	7.3	110.8	115.3	104.9	91.1	116.8	107.8	91.9	69.1	2003	9536	
DEC	7972	85.4	92.3	7.7	111.7	106.7	96.6	108.5	117.4	108.2	92.3	66.9	2002	9982	
ANN		9339	92.4	7.6	103.8	106.6	107	107.3	117.7	108.5	90.6	67	2001	9711	
													2000	9578	
													1999	9839	
													1998	10122	
													1997	9877	
													1996		
													1995	10340	
													1994	10479	
													1993	11447	
													1992	11133	
													1991	11016	
													1990	10417	
													1989	9813	

HIGHEST DAYS

1ST	2ND	3RD	4TH	5TH	6TH	7TH	8TH	9TH	10TH	AVG
13240	12916	12768	12220	12217	12202	12182	12169	12077	12054	12405
30-Aug	6-Sep	13-Sep	20-Sep	14-Jun	21-Jun	4-Oct	28-Jun	29-Aug	5-Sep	
141.8	138.3	136.7	130.8	130.8	130.7	130.4	130.3	129.3	129.1	132.8

HIGHEST DAYS

1ST	2ND	3RD	4TH	5TH	6TH	7TH	8TH	9TH	10TH	20TH	30TH	40TH	50TH	AVG
1233	1200	1185	1182	1173	1171	1164	1157	1154	1150	1111	1095	1079	1068	1177
17:00	17:00	17:00	17:00	17:00	16:00	17:00	17:00	17:00	17:00	17:00	16:00	17:00	17:00	
6-Sep	5-Sep	29-Aug	20-Sep	30-Aug	30-Aug	27-Aug	17-May	9-Sep	14-Jun	1-Oct	20-Sep	15-Aug	16-Sep	
13.2	12.8	12.7	12.7	12.6	12.5	12.5	12.4	12.4	12.3	11.9	11.7	11.6	11.4	12.6

PERCENT BY HOUR

1:00	2:00	3:00	4:00	5:00	6:00	7:00	8:00	9:00	10:00	11:00	12:00
1	0.7	0.5	0.4	0.4	0.7	1.7	3.5	3.7	4.4	5.4	7.1
13:00	14:00	15:00	16:00	17:00	18:00	19:00	20:00	21:00	22:00	23:00	0:00
7.4	7.4	8	8.3	9.1	8.3	6.2	4.8	4	3.2	2.3	1.5

ALASKA DEPARTMENT OF TRANSPORTATION AND PUBLIC FACILITIES FIXED RECORDER REPORT 2013

SITE	11100035		ROUTE		175700	MP	1.398						HISTORICAL DATA	
AIRPORT WAY BETWEEN LATHROP STREET AND WILBUR STREET (WB)														
MONTH	MADT	%	6-10	(10-6)	MON	TUE	WED	THU	FRI	WKDY	SAT	SUN		
JAN	7252	86	90.9	9.1	99.3	98.1	116	116.8	121	110.2	85.2	63.7	2013	8428
FEB	8112	96.3	91.3	8.7	103.3	107.2	109.1	111.7	117.4	109.7	90.2	61.2	2012	9056
MAR	8550	101.4	91	9	103.6	105.5	106.7	108.6	118.5	108.6	91.7	65.4	2011	8512
APR	8613	102.2	91.8	8.2	105.3	104	107	109.8	115.6	108.3	92.3	66	2010	9025
MAY	8999	106.8	90.9	9.1	96.1	107.4	106.6	109.8	117.6	107.5	93.1	69.4	2009	8485
JUN	9061	107.5	89	11	105.6	104.2	105.1	106.6	114.5	107.2	89.7	74.3	2008	8152
JUL	9019	107	89.4	10.6	108.9	107.4	110	100.6	110.5	107.5	91.3	71.4	2007	9309
AUG	9093	107.9	90.6	9.4	107.7	105.7	106.9	109.5	116.2	109.2	85.5	68.5	2006	8825
SEP	8966	106.4	92	8	99.7	109.3	109.8	110.6	117.9	109.5	87.4	65.3	2005	9564
OCT	8801	104.4	92	8	86.6	110.5	107.2	113.7	121.5	107.9	94.2	66.3	2004	9907
NOV	7270	86.3	91.6	8.4	107.9	116	103.6	92.4	119.1	107.8	90.2	70.9	2003	10055
DEC	7395	87.7	91.1	8.9	112.3	106.7	96.1	108	118.3	108.3	91.9	66.7	2002	10455
ANN		8428	91	9	103	106.8	107	108.2	117.3	108.5	90.2	67.4	2001	10166
													2000	10019
													1999	10202
													1998	10486
													1997	10829
													1996	
													1995	10616
													1994	10765
													1993	11320
													1992	10902
													1991	10438
													1990	9804
													1989	9213

HIGHEST DAYS

1ST	2ND	3RD	4TH	5TH	6TH	7TH	8TH	9TH	10TH	AVG
11088	11066	10975	10922	10851	10818	10752	10743	10732	10661	10861
4-Oct	30-Aug	28-Jun	14-Jun	31-May	6-Sep	17-May	23-Aug	16-Aug	10-May	
131.6	131.3	130.2	129.6	128.7	128.4	127.6	127.5	127.3	126.5	128.9

HIGHEST DAYS

1ST	2ND	3RD	4TH	5TH	6TH	7TH	8TH	9TH	10TH	20TH	30TH	40TH	50TH	AVG
927	887	862	855	851	848	847	841	841	840	818	806	801	795	860
13:00	13:00	16:00	13:00	13:00	16:00	13:00	15:00	15:00	15:00	17:00	13:00	18:00	13:00	
16-Aug	30-Aug	4-Oct	21-May	22-May	30-Aug	20-Aug	6-Sep	30-Aug	10-May	3-May	15-Mar	4-Oct	3-Jun	
11	10.5	10.2	10.1	10.1	10.1	10	10	10	10	9.7	9.6	9.5	9.4	10.2

PERCENT BY HOUR

1:00	2:00	3:00	4:00	5:00	6:00	7:00	8:00	9:00	10:00	11:00	12:00
1.2	0.7	0.5	0.4	0.7	1.8	2.8	5.3	5.2	4.9	5.5	6.6
13:00	14:00	15:00	16:00	17:00	18:00	19:00	20:00	21:00	22:00	23:00	0:00
7.7	7.3	7.4	7.4	7.4	7	5.6	4.4	3.6	2.9	2.2	1.7

ALASKA DEPARTMENT OF TRANSPORTATION AND PUBLIC FACILITIES
FIXED RECORDER REPORT 2013

AIRPORT WAY BETWEEN WASHINGTON AND UNIVERSITY AVE

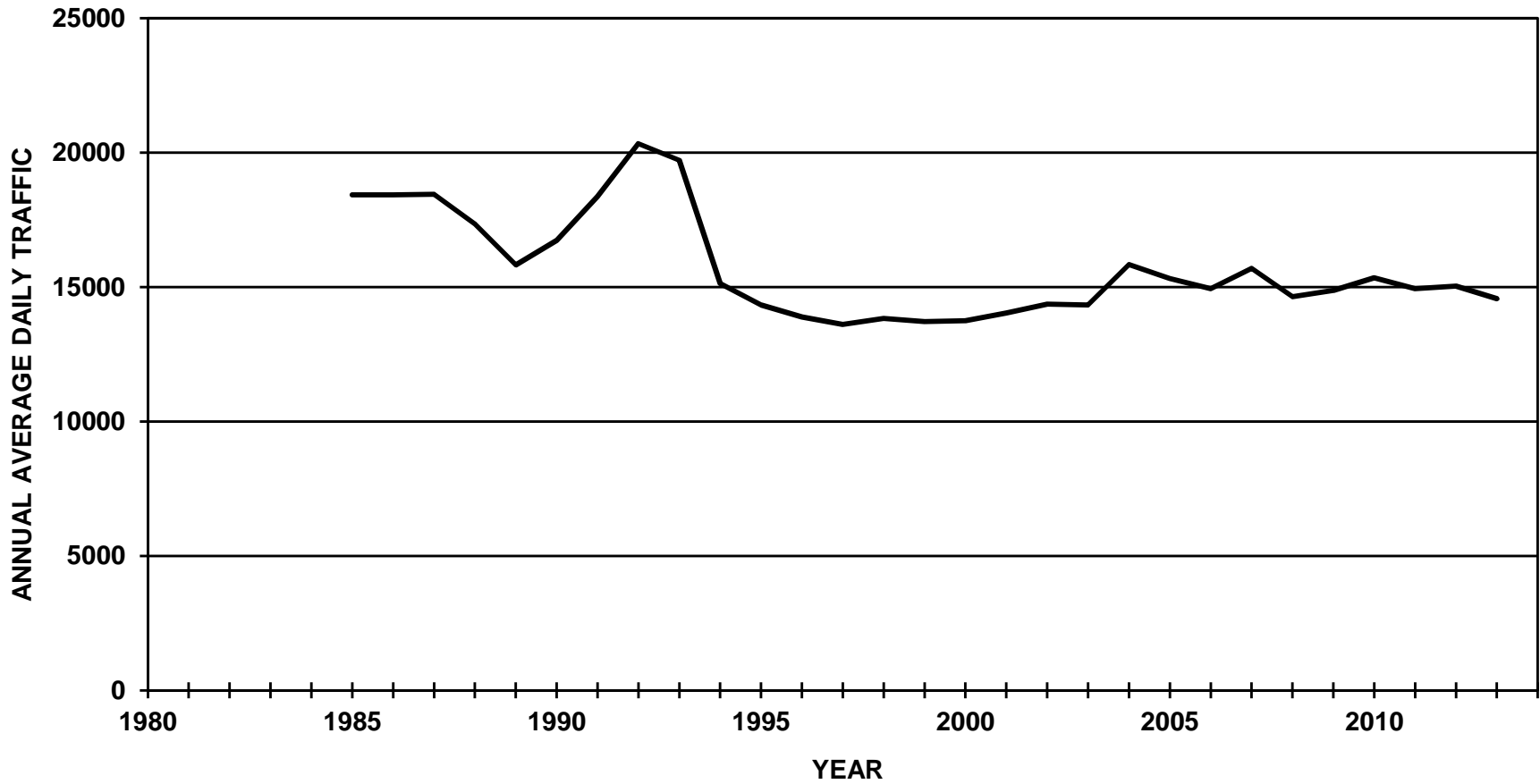

ALASKA DEPARTMENT OF TRANSPORTATION AND PUBLIC FACILITIES

FIXED RECORDER REPORT 2013

SITE	11900035		ROUTE		175700	MP	3.005						HISTORICAL DATA	
AIRPORT WAY BETWEEN WASHINGTON DRIVE AND UNIVERSITY AVE (COMBINED)														
MONTH	MADT	%	6-10	(10-6)	MON	TUE	WED	THU	FRI	WKDY	SAT	SUN		
JAN	12086	82.9	90.9	9.1	97.3	95.6	110.9	111.3	119.4	106.9	92.8	72.6	2013	14572
FEB	13324	91.4	91.4	8.6	100	101.4	105	107.7	117.5	106.3	98.8	69.6	2012	15036
MAR	14227	97.6	91.2	8.8	99.9	100.7	102.2	105.2	118.1	105.2	99.9	74.1	2011	14941
APR	14379	98.7	91.9	8.1	101.8	99.9	103.4	105.9	116.1	105.4	98.8	74.1	2010	15329
MAY	15614	107.2	91	9	95	101.7	103.1	105.2	116.4	104.3	99.8	78.8	2009	14879
JUN	16896	115.9	89.3	10.7	101.5	100.3	102	103.5	114.6	104.4	97.8	80.3	2008	14627
JUL	16324	112	89.5	10.5	105	102.5	107	100.5	111	105.2	94.2	79.8	2007	15697
AUG	15877	109	90.8	9.2	104.8	102.7	103.4	106.8	114.5	106.4	91.6	76.3	2006	14937
SEP	15275	104.8	92.1	7.9	98.2	104.4	106.5	106.3	115.9	106.3	94.1	74.6	2005	15316
OCT	15317	105.1	92.1	7.9	98.7	101.7	100.5	106.4	119.1	105.3	100	73.5	2004	15835
NOV	12751	87.5	91.3	8.7	106.4	107.3	101	90.4	119.6	104.9	99.4	75.9	2003	14332
DEC	12796	87.8	90.9	9.1	108.5	106.4	92	104.3	115.1	105.3	98.9	74.9	2002	14367
ANN		14572	91	9	101.4	102.1	103.1	104.5	116.4	105.5	97.2	75.4	2001	14040
													2000	13744
													1999	13714
													1998	13835
													1997	13610
													1996	13887
													1995	14334
													1994	15130
													1993	19711
													1992	20336
													1991	18368
													1990	16737
													1989	15818

HIGHEST DAYS										
1ST	2ND	3RD	4TH	5TH	6TH	7TH	8TH	9TH	10TH	AVG
20770	20255	19433	19380	19289	19286	19106	19092	18994	18771	19438
25-Oct	21-Jun	14-Jun	28-Jun	24-Oct	19-Jul	30-Aug	12-Jul	22-Jun	31-May	
142.5	139	133.4	133	132.4	132.3	131.1	131	130.3	128.8	133.4

HIGHEST DAYS														
1ST	2ND	3RD	4TH	5TH	6TH	7TH	8TH	9TH	10TH	20TH	30TH	40TH	50TH	AVG
1765	1724	1681	1670	1632	1628	1614	1597	1570	1559	1524	1497	1481	1468	1644
17:00	17:00	18:00	16:00	18:00	17:00	17:00	16:00	17:00	17:00	17:00	16:00	18:00	17:00	
24-Oct	25-Oct	24-Oct	25-Oct	25-Oct	21-Jun	23-Oct	30-Aug	3-Jul	14-Jun	19-Jul	14-Jun	14-Jun	20-Jun	
12.1	11.8	11.5	11.5	11.2	11.2	11.1	11	10.8	10.7	10.5	10.3	10.2	10.1	11.3

PERCENT BY HOUR											
1:00	2:00	3:00	4:00	5:00	6:00	7:00	8:00	9:00	10:00	11:00	12:00
1.3	0.8	0.5	0.4	0.6	1.1	2.2	4	3.9	4.3	5.3	6.8
13:00	14:00	15:00	16:00	17:00	18:00	19:00	20:00	21:00	22:00	23:00	0:00
7.4	7.2	7.5	7.8	8.3	7.8	6.1	4.8	4.2	3.4	2.5	1.8

ALASKA DEPARTMENT OF TRANSPORTATION AND PUBLIC FACILITIES FIXED RECORDER REPORT 2013

SITE	11900035				ROUTE	175700	MP	3.005						HISTORICAL DATA	
AIRPORT WAY BETWEEN WASHINGTON DRIVE AND UNIVERSITY AVE (EB)															
MONTH	MADT	%	6-10	(10-6)	MON	TUE	WED	THU	FRI	WKDY	SAT	SUN			
JAN	5662	82.5	90.7	9.3	98	95.3	111.3	111.8	120	107.3	91.8	71.8	2013	6859	
FEB	6254	91.2	91	9	100.3	102	104.7	107.6	117.7	106.5	98.4	69.1	2012	7124	
MAR	6635	96.7	90.9	9.1	100.1	100	103	106.6	117.9	105.5	98.6	73.7	2011	7013	
APR	6709	97.8	91.4	8.6	102.1	99.4	103.6	106.9	116.4	105.7	98.6	72.9	2010	7197	
MAY	7356	107.2	90.7	9.3	94.9	102.2	103.1	105.2	117.1	104.5	99.2	78.3	2009	6960	
JUN	8025	117	89	11	101.5	99.8	102.7	103.4	114.6	104.4	98.3	79.6	2008	6810	
JUL	7741	112.9	89.2	10.8	104.9	102.4	106.8	100.5	111.2	105.2	94.9	79.1	2007	7359	
AUG	7539	109.9	90.3	9.7	104.4	102.5	103.2	107	114.7	106.4	91.7	76.6	2006	6938	
SEP	7230	105.4	91.7	8.3	99.5	104.5	106.8	106.4	115.7	106.6	93.1	74	2005	7103	
OCT	7221	105.3	91.9	8.1	99	102.2	100.7	106.8	119.5	105.6	99.7	72	2004	7520	
NOV	5956	86.8	91.1	8.9	107.2	107	100.8	91.4	120.3	105.3	98.7	74.6	2003	6820	
DEC	5980	87.2	90.7	9.3	109.2	106.4	92.3	104.4	115.6	105.6	97.9	74.1	2002	6774	
ANN		6859	90.7	9.3	101.8	102	103.3	104.8	116.7	105.7	96.7	74.7	2001	6624	
													2000	6500	
													1999	6502	
													1998	6592	
													1997	6502	
													1996	6604	
													1995	6844	
													1994	7232	
													1993	9522	
													1992	9910	
													1991	8947	
													1990	8183	
													1989	7745	

HIGHEST DAYS

1ST	2ND	3RD	4TH	5TH	6TH	7TH	8TH	9TH	10TH	AVG
9905	9794	9229	9202	9192	9160	9149	9109	9010	8990	9274
25-Oct	21-Jun	24-Oct	28-Jun	14-Jun	19-Jul	22-Jun	12-Jul	30-Aug	31-May	
144.4	142.8	134.6	134.2	134	133.5	133.4	132.8	131.4	131.1	135.2

HIGHEST DAYS

1ST	2ND	3RD	4TH	5TH	6TH	7TH	8TH	9TH	10TH	20TH	30TH	40TH	50TH	AVG
775	753	752	746	728	728	726	725	722	710	687	676	671	665	737
17:00	17:00	16:00	17:00	18:00	17:00	14:00	18:00	13:00	16:00	18:00	16:00	17:00	16:00	
23-Oct	25-Oct	25-Oct	24-Oct	19-Jul	21-Jun	26-Oct	28-Jun	24-Oct	3-May	23-Oct	28-Jun	12-Jul	20-Sep	
11.3	11	11	10.9	10.6	10.6	10.6	10.6	10.5	10.4	10	9.9	9.8	9.7	10.7

PERCENT BY HOUR

1:00	2:00	3:00	4:00	5:00	6:00	7:00	8:00	9:00	10:00	11:00	12:00
1.2	0.8	0.6	0.4	0.7	1.5	2.5	4.9	4.6	4.7	5.6	7
13:00	14:00	15:00	16:00	17:00	18:00	19:00	20:00	21:00	22:00	23:00	0:00
7.6	7.1	7.2	7.5	7.8	7.2	5.8	4.4	3.8	3	2.4	1.7

ALASKA DEPARTMENT OF TRANSPORTATION AND PUBLIC FACILITIES

FIXED RECORDER REPORT 2013

SITE	11900035													ROUTE		175700	MP	3.005		HISTORICAL DATA	
AIRPORT WAY BETWEEN WASHINGTON DRIVE AND UNIVERSITY AVE (WB)																					
MONTH	MADT	%	6-10	(10-6)	MON	TUE	WED	THU	FRI	WKDY	SAT	SUN									
JAN	6424	83.3	91.1	8.9	96.7	95.9	110.5	110.8	118.9	106.6	93.8	73.3	2013	7713							
FEB	7070	91.7	91.7	8.3	99.7	100.8	105.3	107.8	117.3	106.2	99.2	70	2012	7913							
MAR	7592	98.4	91.5	8.5	99.8	101.3	101.4	104	118.2	104.9	100.9	74.4	2011	7928							
APR	7670	99.4	92.2	7.8	101.5	100.4	103.1	105	115.8	105.2	98.9	75.2	2010	8131							
MAY	8259	107.1	91.3	8.7	95.1	101.3	103.1	105.2	115.8	104.1	100.3	79.3	2009	7919							
JUN	8871	115	89.6	10.4	101.4	100.7	101.3	103.7	114.5	104.3	97.4	81	2008	7817							
JUL	8583	111.3	89.9	10.1	105.1	102.6	107.1	100.5	110.8	105.2	93.5	80.4	2007	8338							
AUG	8339	108.1	91.2	8.8	105	103	103.5	106.6	114.4	106.5	91.5	75.9	2006	7999							
SEP	8045	104.3	92.4	7.6	97.1	104.3	106.3	106.1	116	106	95	75.2	2005	8213							
OCT	8096	105	92.3	7.7	98.5	101.3	100.4	106.1	118.8	105	100.3	74.8	2004	8315							
NOV	6795	88.1	91.5	8.5	105.7	107.5	101.1	89.6	119	104.6	100	77.1	2003	7669							
DEC	6817	88.4	91.1	8.9	107.7	106.3	91.8	104.2	114.5	104.9	99.8	75.6	2002	7593							
ANN		7713	91.3	8.7	101.1	102.1	102.9	104.1	116.2	105.3	97.6	76	2001	7416							
													2000	7244							
													1999	7213							
													1998	7243							
													1997	7113							
													1996	7283							
													1995	7490							
													1994	7898							
													1993	10190							
													1992	10427							
													1991	9421							
													1990	8554							
													1989	8073							

HIGHEST DAYS														
1ST	2ND	3RD	4TH	5TH	6TH	7TH	8TH	9TH	10TH	AVG				
10865	10461	10241	10178	10126	10096	10060	9983	9845	9816	10167				
25-Oct	21-Jun	14-Jun	28-Jun	19-Jul	30-Aug	24-Oct	12-Jul	22-Jun	17-May					
140.9	135.6	132.8	132	131.3	130.9	130.4	129.4	127.6	127.3	131.8				

HIGHEST DAYS														
1ST	2ND	3RD	4TH	5TH	6TH	7TH	8TH	9TH	10TH	20TH	30TH	40TH	50TH	AVG
1019	1000	985	971	918	900	896	893	892	887	857	844	837	832	936
17:00	18:00	18:00	17:00	16:00	17:00	16:00	17:00	17:00	17:00	18:00	17:00	17:00	18:00	
24-Oct	24-Oct	25-Oct	25-Oct	25-Oct	21-Jun	30-Aug	17-May	16-Aug	14-Jun	19-Jun	20-Sep	1-Jul	13-Jun	
13.2	13	12.8	12.6	11.9	11.7	11.6	11.6	11.6	11.5	11.1	10.9	10.9	10.8	12.1

PERCENT BY HOUR											
1:00	2:00	3:00	4:00	5:00	6:00	7:00	8:00	9:00	10:00	11:00	12:00
1.3	0.8	0.5	0.5	0.5	0.8	1.9	3.3	3.3	4	5	6.6
13:00	14:00	15:00	16:00	17:00	18:00	19:00	20:00	21:00	22:00	23:00	0:00
7.2	7.2	7.8	8.2	8.8	8.3	6.4	5.2	4.5	3.8	2.6	1.8

ALASKA DEPARTMENT OF TRANSPORTATION AND PUBLIC FACILITIES
FIXED RECORDER REPORT 2013

WEST END BADGER LOOP ROAD

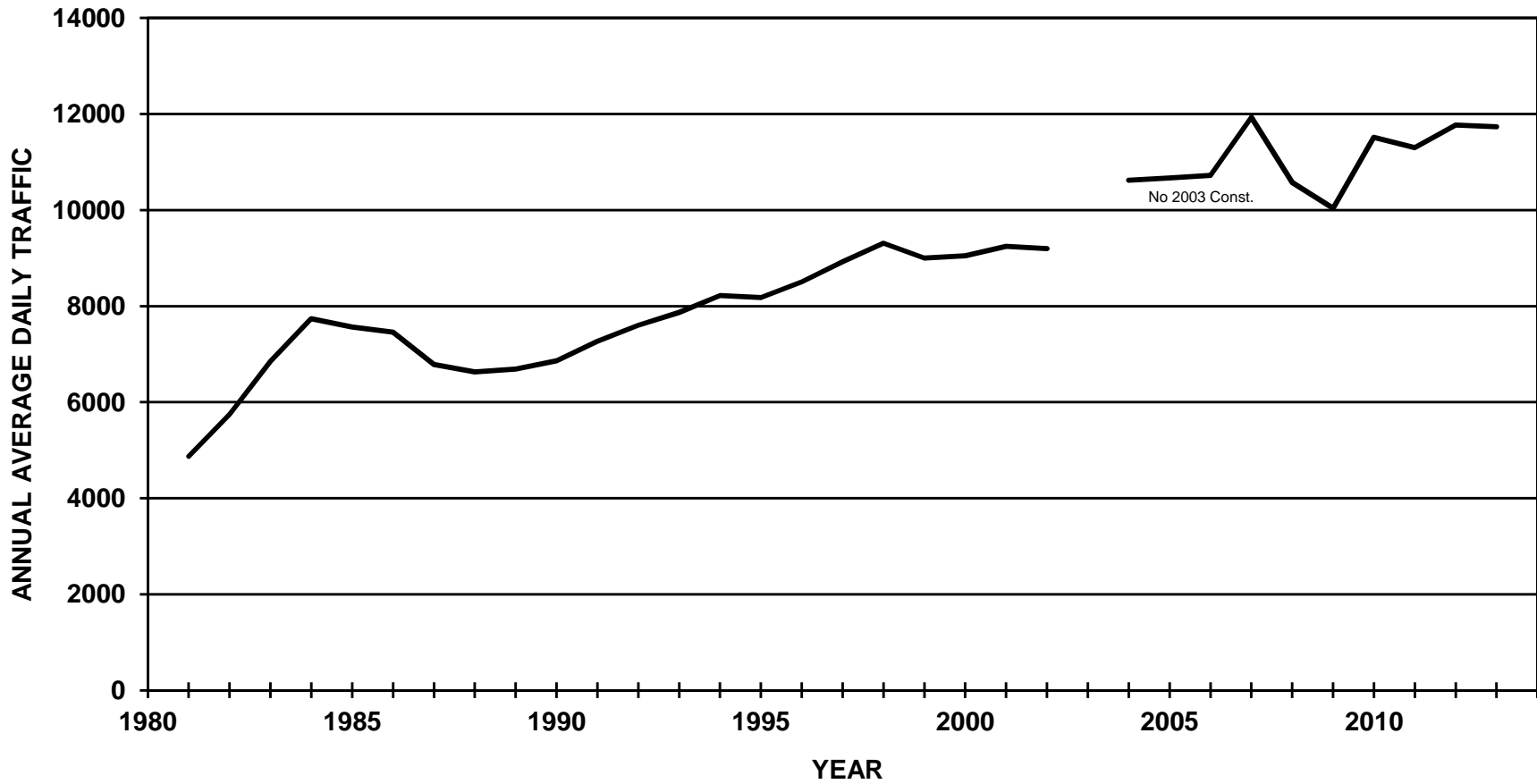

ALASKA DEPARTMENT OF TRANSPORTATION AND PUBLIC FACILITIES FIXED RECORDER REPORT 2013

SITE		11100620		ROUTE		188800		MP		0.223		HISTORICAL DATA		
BADGER LOOP ROAD WEST END (COMBINED)														
MONTH	MADT	%	6-10	(10-6)	MON	TUE	WED	THU	FRI	WKDY	SAT	SUN		
JAN	9885	84.2	91.1	8.9	98.9	99.9	116.5	115.3	116.6	109.4	85.6	67	2013	11736
FEB	10720	91.3	91.5	8.5	102.6	107.5	110.8	110.5	113	108.9	87.8	67.8	2012	11774
MAR	10959	93.4	91.3	8.7	103.8	107.8	109.6	110.5	115.4	109.4	88.1	64.8	2011	11301
APR	11595	98.8	91.5	8.5	107.2	106.7	108.9	108.5	112.8	108.8	88.2	67.7	2010	11518
MAY	11681	99.5	91.1	8.9	91.9	108.4	111.9	113.9	118	108.8	86.9	68.9	2009	10040
JUN	13725	116.9	89.9	10.1	103.8	106	105.3	106.7	111.7	106.7	92.8	73.7	2008	10572
JUL	13110	111.7	90.3	9.7	108.8	109.4	110.2	101.9	106.8	107.4	88.8	74.1	2007	11934
AUG	13401	114.2	91.1	8.9	106.4	104.7	108.3	108.9	108.7	107.4	87.4	75.7	2006	10725
SEP	12516	106.6	92.2	7.8	96.7	110.6	109.1	110.1	114.8	108.3	90.5	68.2	2005	10668
OCT	12361	105.3	91.9	8.1	107.2	106.4	103.8	107.8	113.5	107.7	92.8	68.5	2004	10623
NOV	10289	87.7	91	9	112.4	116.7	104.3	91	112.3	107.3	92.2	71.2	2003	9482
DEC	10591	90.2	91.1	8.9	104	110.4	110.7	111.7	105.7	108.5	91	66.5	2002	9244
ANN		11736	91.2	8.8	103.6	107.9	109.1	108.1	112.4	108.2	89.3	69.5	2000	9048
													1999	8999
													1998	9314
													1997	8923
													1996	8506
													1995	8177
													1994	8221
													1993	7868
													1992	7602
													1991	7271
													1990	6866
													1989	6692

HIGHEST DAYS

1ST	2ND	3RD	4TH	5TH	6TH	7TH	8TH	9TH	10TH	AVG
15752	15689	15297	15215	15169	15156	15092	15082	15068	15027	15255
31-May	28-Jun	7-Jun	2-Aug	21-Jun	14-Jun	27-Jun	3-Jul	1-Aug	12-Jul	
134.2	133.7	130.3	129.6	129.3	129.1	128.6	128.5	128.4	128	130

HIGHEST HOURS

1ST	2ND	3RD	4TH	5TH	6TH	7TH	8TH	9TH	10TH	20TH	30TH	40TH	50TH	AVG
1556	1540	1506	1494	1491	1485	1480	1471	1465	1453	1431	1414	1388	1375	1494
18:00	18:00	18:00	18:00	18:00	18:00	18:00	18:00	18:00	18:00	18:00	18:00	18:00	18:00	
27-Jun	4-Jun	12-Jun	18-Jul	25-Jul	18-Jun	26-Jun	1-Aug	2-Jul	21-Aug	8-Aug	3-Jun	26-Sep	15-Jul	
13.3	13.1	12.8	12.7	12.7	12.7	12.6	12.5	12.5	12.4	12.2	12	11.8	11.7	12.7

PERCENT BY HOUR

1:00	2:00	3:00	4:00	5:00	6:00	7:00	8:00	9:00	10:00	11:00	12:00
1	0.6	0.5	0.4	0.6	2.1	4	7	5.4	4.6	4.6	5.2
13:00	14:00	15:00	16:00	17:00	18:00	19:00	20:00	21:00	22:00	23:00	0:00
5.8	5.9	6	6.8	8.2	9.2	6.7	4.7	3.8	3.1	2.2	1.5

ALASKA DEPARTMENT OF TRANSPORTATION AND PUBLIC FACILITIES FIXED RECORDER REPORT 2013

SITE		11100620		ROUTE		188800		MP		0.223				HISTORICAL DATA	
BADGER LOOP ROAD WEST END (NB)															
MONTH	MADT	%	<u>6-10</u>	<u>(10-6)</u>	<u>MON</u>	<u>TUE</u>	<u>WED</u>	<u>THU</u>	<u>FRI</u>	<u>WKDY</u>	<u>SAT</u>	<u>SUN</u>			
JAN	4950	85.1	89.7	10.3	99.3	99.9	116.2	115.6	116.1	109.4	85	67.9	2013	5817	
FEB	5380	92.5	90	10	103.1	107.9	110.9	110.3	112.7	109	86.6	68.6	2012	5874	
MAR	5395	92.7	89.5	10.5	102.7	109.5	111.5	111.4	116.4	110.3	86.2	62.3	2011	5560	
APR	5780	99.4	90.1	9.9	107	106.6	109.6	109.1	112.2	108.9	87.1	68.4	2010	5513	
MAY	5286	90.9	89.6	10.4	84.6	107.4	117.1	118.8	122.7	110.1	84.1	65.3	2009	4430	
JUN	6833	117.5	88.4	11.6	104	106	105.1	107	111.3	106.7	92.5	74.2	2008	5089	
JUL	6557	112.7	89	11	109	109.4	110.5	101.6	106.8	107.5	88.5	74.3	2007	5915	
AUG	6678	114.8	89.8	10.2	106.4	105	109.1	108.8	108.7	107.6	86.5	75.6	2006	5334	
SEP	6242	107.3	91.3	8.7	96.9	110.6	109.1	110.1	114.4	108.2	90.5	68.5	2005	5318	
OCT	6177	106.2	90.7	9.3	107.7	106.4	103.8	107.9	113.2	107.8	92.2	68.8	2004	5302	
NOV	5233	90	90.1	9.9	113.2	116.2	105.2	91.2	111.4	107.4	91.4	71.4	2003	4768	
DEC	5293	91	90.1	9.9	104.7	110.6	109.7	112.1	105.3	108.5	90.4	67.4	2002	4614	
ANN		5817	89.9	10.1	103.2	108	109.8	108.7	112.6	108.5	88.4	69.4	2000	4545	
													1999	4532	
													1998	4715	
													1997	4511	
													1996	4322	
													1995	4180	

HIGHEST DAYS

1ST	2ND	3RD	4TH	5TH	6TH	7TH	8TH	9TH	10TH	AVG
7855	7846	7636	7590	7586	7553	7549	7534	7496	7467	7611
31-May	28-Jun	2-Aug	7-Jun	3-Jul	1-Aug	27-Jun	21-Jun	13-Jun	12-Jul	
135	134.9	131.3	130.5	130.4	129.8	129.8	129.5	128.9	128.4	130.8

HIGHEST HOURS

1ST	2ND	3RD	4TH	5TH	6TH	7TH	8TH	9TH	10TH	20TH	30TH	40TH	50TH	AVG
955	944	941	938	936	935	935	934	933	930	910	899	889	882	938
18:00	18:00	18:00	18:00	18:00	18:00	18:00	18:00	18:00	18:00	18:00	18:00	18:00	18:00	18:00
24-Sep	18-Jul	27-Jun	2-Jul	26-Sep	21-Aug	4-Jun	22-Jul	18-Jun	7-Aug	24-Jun	8-Aug	16-Sep	5-Sep	
16.4	16.2	16.2	16.1	16.1	16.1	16.1	16.1	16	16	15.6	15.5	15.3	15.2	16.1

PERCENT BY HOUR

1:00	2:00	3:00	4:00	5:00	6:00	7:00	8:00	9:00	10:00	11:00	12:00
1.3	0.8	0.6	0.4	0.4	1.9	2.5	3.1	3.7	3.1	3.4	4.3
13:00	14:00	15:00	16:00	17:00	18:00	19:00	20:00	21:00	22:00	23:00	0:00
5.5	5.9	6.4	7.7	9.6	11.5	8.1	5.8	4.9	4.2	2.9	1.9

ALASKA DEPARTMENT OF TRANSPORTATION AND PUBLIC FACILITIES FIXED RECORDER REPORT 2013

SITE		11100620		ROUTE		188800		MP		0.223				HISTORICAL DATA		
BADGER LOOP ROAD WEST END (SB)		MONTH	MADT	%	6-10	(10-6)	MON	TUE	WED	THU	FRI	WKDY	SAT	SUN		
	JAN	4934	83.4	92.4	7.6	98.5	100	116.9	115.1	117.1	109.5	86.3	66	2013	5919	
	FEB	5340	90.2	93	7	102.2	107.2	110.7	110.8	113.3	108.8	88.9	67	2012	5900	
	MAR	5564	94	93	7	104.9	106.1	107.7	109.6	114.4	108.5	89.9	67.3	2011	5741	
	APR	5816	98.3	93	7	107.4	106.7	108.1	107.8	113.4	108.7	89.4	67.1	2010	6005	
	MAY	6395	108	92.3	7.7	98	109.3	107.6	109.9	114.2	107.8	89.2	71.9	2009	5609	
	JUN	6892	116.4	91.4	8.6	103.7	105.9	105.6	106.4	112.1	106.7	93.2	73.1	2008	5484	
	JUL	6553	110.7	91.7	8.3	108.7	109.3	110	102.1	106.9	107.4	89	73.8	2007	6020	
	AUG	6723	113.6	92.3	7.7	106.3	104.3	107.6	109	108.7	107.2	88.3	75.7	2006	5393	
	SEP	6273	106	93.2	6.8	96.6	110.7	109.1	110	115.2	108.3	90.6	67.9	2005	5350	
	OCT	6184	104.5	93.2	6.8	106.8	106.3	103.9	107.7	113.8	107.7	93.3	68.1	2004	5321	
	NOV	5056	85.4	92	8	111.5	117.2	103.4	90.9	113.1	107.2	93	71	2003	4715	
	DEC	5298	89.5	92.2	7.8	103.3	110.3	111.8	111.2	106.1	108.5	91.5	65.7	2002	4631	
	ANN		5919	92.5	7.5	104	107.8	108.5	107.5	112.4	108	90.2	69.6	2000	4502	
														1999	4466	
														1998	4599	
														1997	4411	
														1996	4184	
														1995	3997	

HIGHEST DAYS

1ST	2ND	3RD	4TH	5TH	6TH	7TH	8TH	9TH	10TH	AVG
7897	7843	7707	7706	7635	7579	7560	7543	7515	7496	7648
31-May	28-Jun	7-Jun	14-Jun	21-Jun	2-Aug	12-Jul	27-Jun	1-Aug	3-Jul	
133.4	132.5	130.2	130.2	129	128	127.7	127.4	127	126.6	129.2

HIGHEST HOURS

1ST	2ND	3RD	4TH	5TH	6TH	7TH	8TH	9TH	10TH	20TH	30TH	40TH	50TH	AVG
982	980	978	974	972	972	972	969	966	964	950	935	924	916	973
8:00	8:00	8:00	8:00	8:00	8:00	8:00	8:00	8:00	8:00	8:00	8:00	8:00	8:00	8:00
3-Oct	26-Aug	17-Sep	30-Sep	24-Sep	9-May	25-Apr	12-Sep	8-Oct	14-May	28-Mar	19-Sep	4-Jun	7-Mar	
16.6	16.6	16.5	16.5	16.4	16.4	16.4	16.4	16.3	16.3	16.1	15.8	15.6	15.5	16.4

PERCENT BY HOUR

1:00	2:00	3:00	4:00	5:00	6:00	7:00	8:00	9:00	10:00	11:00	12:00
0.6	0.4	0.3	0.4	0.8	2.2	5.5	10.8	7	6.1	5.7	6.2
13:00	14:00	15:00	16:00	17:00	18:00	19:00	20:00	21:00	22:00	23:00	0:00
6	5.9	5.7	6	6.8	6.8	5.4	3.6	2.7	2.1	1.6	1.1

ALASKA DEPARTMENT OF TRANSPORTATION AND PUBLIC FACILITIES
FIXED RECORDER REPORT 2013

EAST END BADGER LOOP ROAD

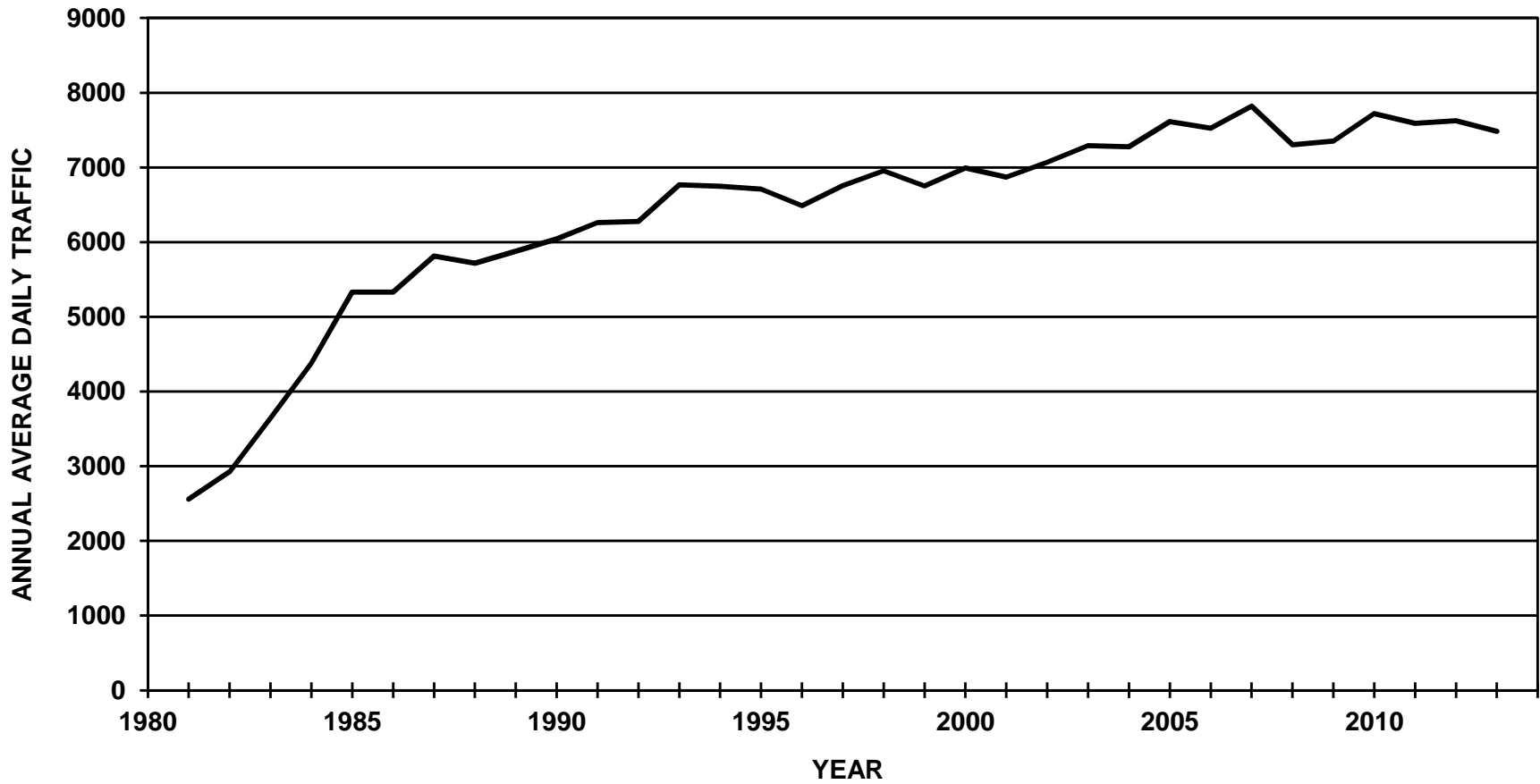

ALASKA DEPARTMENT OF TRANSPORTATION AND PUBLIC FACILITIES FIXED RECORDER REPORT 2013

SITE		11600620		ROUTE		188800		MP		10.514				HISTORICAL DATA	
BADGER LOOP ROAD EAST END (COMBINED)															
MONTH	MADT	%	6-10	(10-6)	MON	TUE	WED	THU	FRI	WKDY	SAT	SUN			
JAN	6300	84.2	92.1	7.9	90.7	98.1	110.5	109.5	113.8	104.5	94.6	82.7	2013	7484	
FEB	6779	90.6	93	7	96.3	102	105.9	105.4	112.2	104.4	95.8	82.4	2012	7626	
MAR	6886	92	93.1	6.9	97	99.9	103.6	105	112.5	103.6	95.1	87	2011	7590	
APR	7573	101.2	93.1	6.9	101.2	100.9	103.7	103.7	112.3	104.4	94.5	83.7	2010	7721	
MAY	8434	112.7	92.6	7.4	96.3	100.4	103.6	103.8	109.1	102.6	99	87.8	2009	7354	
JUN	8465	113.1	91.3	8.7	97.5	99.9	100	102.3	106	101.1	103.2	91.1	2008	7305	
JUL	8164	109.1	91	9	99.4	100.4	102.5	101	103.2	101.3	98.9	94.5	2007	7821	
AUG	8260	110.4	91.9	8.1	99.9	100.8	103.6	102.8	107.4	102.9	97.1	88.4	2006	7526	
SEP	8367	111.8	93.3	6.7	93.8	102.6	102.1	106.1	111	103.1	99.7	84.7	2005	7614	
OCT	8174	109.2	92.9	7.1	97.7	100	101.1	106.2	111	103.2	100.6	83.3	2004	7275	
NOV	6222	83.1	92.4	7.6	106.1	108.4	99.5	93.5	110.8	103.7	97.8	84	2003	7291	
DEC	6189	82.7	92.2	7.8	99.7	108.8	96.9	104.4	107.7	103.5	99	83.5	2002	7070	
ANN		7484	92.4	7.6	98	101.9	102.8	103.6	109.8	103.2	97.9	86.1	2001	6869	
													2000	6994	
													1999	6753	
													1998	6956	
													1997	6755	
													1996	6489	
													1995	6711	
													1994	6747	
													1993	6766	
													1992	6278	
													1991	6260	
													1990	6043	
													1989	5877	

HIGHEST DAYS

1ST	2ND	3RD	4TH	5TH	6TH	7TH	8TH	9TH	10TH	AVG
9814	9624	9588	9368	9317	9272	9241	9194	9192	9188	9380
27-Sep	1-Jun	10-May	30-Aug	23-Aug	13-Sep	8-Jun	31-May	17-May	7-Jun	
131.1	128.6	128.1	125.2	124.5	123.9	123.5	122.8	122.8	122.8	125.3

HIGHEST HOURS

1ST	2ND	3RD	4TH	5TH	6TH	7TH	8TH	9TH	10TH	20TH	30TH	40TH	50TH	AVG
953	951	949	942	933	923	922	922	922	919	902	891	884	872	934
18:00	18:00	18:00	18:00	18:00	18:00	17:00	18:00	18:00	18:00	18:00	18:00	18:00	18:00	
19-Aug	25-Jun	10-Sep	22-May	27-Aug	24-Sep	31-Oct	6-Jun	30-May	29-Aug	2-Oct	1-Oct	23-Apr	7-Aug	
12.7	12.7	12.7	12.6	12.5	12.3	12.3	12.3	12.3	12.3	12.1	11.9	11.8	11.7	12.5

PERCENT BY HOUR

1:00	2:00	3:00	4:00	5:00	6:00	7:00	8:00	9:00	10:00	11:00	12:00
0.8	0.5	0.3	0.3	0.6	2	4.4	5.4	4.6	3.9	4.5	5.1
13:00	14:00	15:00	16:00	17:00	18:00	19:00	20:00	21:00	22:00	23:00	0:00
5.8	5.9	6.6	7.5	8.8	9.4	7.4	5.5	4.4	3.2	2	1.2

ALASKA DEPARTMENT OF TRANSPORTATION AND PUBLIC FACILITIES FIXED RECORDER REPORT 2013

SITE		11600620		ROUTE		188800		MP		10.514				HISTORICAL DATA	
BADGER LOOP ROAD EAST END (NB)															
MONTH	MADT	%	<u>6-10</u>	<u>(10-6)</u>	<u>MON</u>	<u>TUE</u>	<u>WED</u>	<u>THU</u>	<u>FRI</u>	<u>WKDY</u>	<u>SAT</u>	<u>SUN</u>			
JAN	3241	84.9	92.5	7.5	89.8	98.2	110.2	109.4	114.8	104.5	95.1	82.3	2013	3818	
FEB	3512	92	93.6	6.4	96.4	102.4	106	105.6	111.7	104.4	95.2	82.8	2012	3865	
MAR	3577	93.7	93.4	6.6	99.3	101.7	102.9	103.8	111.1	103.8	94.7	86.5	2011	3885	
APR	3822	100.1	93.7	6.3	101	101.9	104	103.3	111.9	104.4	94	84	2010	3950	
MAY	4232	110.8	93.1	6.9	96.4	100.3	103.6	104.3	109.1	102.7	98.6	87.8	2009	3843	
JUN	4241	111.1	91.5	8.5	98	99.6	99.8	102.1	105.4	101	102.8	92.4	2008	3745	
JUL	4098	107.3	91.4	8.6	99.5	100.6	102.4	100.2	102.2	101	99.2	96.1	2007	4070	
AUG	4147	108.6	92.5	7.5	100	101	103.4	102.6	106.7	102.7	96.8	89.7	2006	3877	
SEP	4186	109.6	94	6	93.7	101.9	102.1	105.7	110.8	102.8	100	85.8	2005	3930	
OCT	4090	107.1	93.8	6.2	97.4	99.9	101.5	106.3	111.2	103.3	100.2	83.4	2004	3821	
NOV	3368	88.2	93.5	6.5	105.6	109.2	101.1	94.8	108.6	103.9	95.5	85.2	2003	3729	
DEC	3302	86.5	93.3	6.7	102.8	108.7	97	104.1	108.7	104.3	96	82.7	2002	3574	
ANN		3818	93	7	98.3	102.1	102.8	103.5	109.4	103.2	97.3	86.6	2001	3412	
													2000	3412	
													1999	3333	
													1998	3447	
													1997	3349	
													1996	3242	

HIGHEST DAYS

1ST	2ND	3RD	4TH	5TH	6TH	7TH	8TH	9TH	10TH	AVG
4887	4783	4750	4681	4676	4634	4625	4625	4619	4619	4690
27-Sep	10-May	1-Jun	17-May	23-Aug	23-May	25-Oct	8-Jun	13-Sep	30-Aug	
128	125.3	124.4	122.6	122.5	121.4	121.1	121.1	121	121	122.8

HIGHEST HOURS

1ST	2ND	3RD	4TH	5TH	6TH	7TH	8TH	9TH	10TH	20TH	30TH	40TH	50TH	AVG
574	567	565	562	560	559	555	554	554	552	540	532	527	524	560
18:00	18:00	18:00	18:00	18:00	18:00	18:00	17:00	18:00	18:00	18:00	18:00	18:00	18:00	18:00
19-Aug	15-May	29-May	24-Sep	25-Jun	27-Aug	10-Sep	31-Oct	1-Oct	22-Aug	28-Aug	11-Sep	26-Aug	24-Jun	
15	14.9	14.8	14.7	14.7	14.6	14.5	14.5	14.5	14.5	14.1	13.9	13.8	13.7	14.7

PERCENT BY HOUR

1:00	2:00	3:00	4:00	5:00	6:00	7:00	8:00	9:00	10:00	11:00	12:00
0.9	0.5	0.4	0.3	0.4	1	1.5	3.2	3.4	3.1	3.9	4.7
13:00	14:00	15:00	16:00	17:00	18:00	19:00	20:00	21:00	22:00	23:00	0:00
5.7	5.9	7.4	8.6	10.5	11	8.4	6.5	5.2	3.7	2.2	1.4

ALASKA DEPARTMENT OF TRANSPORTATION AND PUBLIC FACILITIES

FIXED RECORDER REPORT 2013

SITE		11600620		ROUTE		188800		MP		10.514				HISTORICAL DATA	
BADGER LOOP ROAD EAST END (SB)															
MONTH	MADT	%	<u>6-10</u>	<u>(10-6)</u>	<u>MON</u>	<u>TUE</u>	<u>WED</u>	<u>THU</u>	<u>FRI</u>	<u>WKDY</u>	<u>SAT</u>	<u>SUN</u>			
JAN	3059	83.4	91.7	8.3	91.7	98	110.8	109.6	112.8	104.6	94	83.2	2013	3666	
FEB	3267	89.1	92.4	7.6	96.3	101.6	105.8	105.2	112.6	104.3	96.5	81.9	2012	3761	
MAR	3309	90.3	92.8	7.2	94.5	97.9	104.3	106.3	114	103.4	95.5	87.5	2011	3705	
APR	3751	102.3	92.5	7.5	101.4	100	103.3	104.1	112.7	104.3	95	83.5	2010	3771	
MAY	4202	114.6	92	8	96.2	100.6	103.7	103.2	109.1	102.6	99.4	87.8	2009	3511	
JUN	4224	115.2	91	9	97	100.3	100.2	102.5	106.6	101.3	103.6	89.8	2008	3560	
JUL	4066	110.9	90.5	9.5	99.3	100.3	102.6	101.8	104.3	101.7	98.6	93	2007	3751	
AUG	4112	112.2	91.3	8.7	99.9	100.7	103.8	103	108.1	103.1	97.5	87.2	2006	3649	
SEP	4182	114.1	92.6	7.4	93.8	103.2	102.1	106.5	111.2	103.4	99.3	83.6	2005	3684	
OCT	4084	111.4	91.9	8.1	97.9	100	100.8	106.2	110.8	103.1	101.1	83.2	2004	3454	
NOV	2854	77.9	91.2	8.8	106.6	107.4	97.7	91.9	113.4	103.4	100.4	82.6	2003	3561	
DEC	2887	78.8	90.9	9.1	96.2	108.9	96.8	104.8	106.5	102.6	102.3	84.4	2002	3497	
ANN		3666	91.7	8.3	97.6	101.6	102.7	103.8	110.2	103.2	98.6	85.6	2001	3458	
													2000	3582	
													1999	3419	
													1998	3510	
													1997	3405	
													1996	3247	

HIGHEST DAYS															
1ST	2ND	3RD	4TH	5TH	6TH	7TH	8TH	9TH	10TH	AVG					
4927	4874	4805	4749	4653	4641	4640	4621	4616	4593	4712					
27-Sep	1-Jun	10-May	30-Aug	13-Sep	23-Aug	14-Jun	12-Jul	8-Jun	7-Jun						
134.4	133	131.1	129.5	126.9	126.6	126.6	126.1	125.9	125.3	128.5					

HIGHEST HOURS															
1ST	2ND	3RD	4TH	5TH	6TH	7TH	8TH	9TH	10TH	20TH	30TH	40TH	50TH	AVG	
514	502	495	491	484	478	477	477	475	474	467	459	454	448	487	
8:00	8:00	7:00	8:00	7:00	8:00	7:00	8:00	7:00	8:00	8:00	7:00	8:00	8:00		
8-May	21-Aug	19-Sep	26-Sep	10-Sep	1-May	17-Sep	14-May	18-Sep	13-Sep	17-Apr	9-May	15-May	5-Sep		
14	13.7	13.5	13.4	13.2	13	13	13	13	12.9	12.7	12.5	12.4	12.2	13.3	

PERCENT BY HOUR														
1:00	2:00	3:00	4:00	5:00	6:00	7:00	8:00	9:00	10:00	11:00	12:00			
0.6	0.4	0.3	0.3	0.8	3.1	7.4	7.8	5.8	4.7	5.1	5.4			
13:00	14:00	15:00	16:00	17:00	18:00	19:00	20:00	21:00	22:00	23:00	0:00			
5.8	5.8	5.7	6.4	7.1	7.6	6.3	4.6	3.6	2.6	1.7	1			

ALASKA DEPARTMENT OF TRANSPORTATION AND PUBLIC FACILITIES
FIXED RECORDER REPORT 2013

BARNETTE STREET AT CHENA BRIDGE

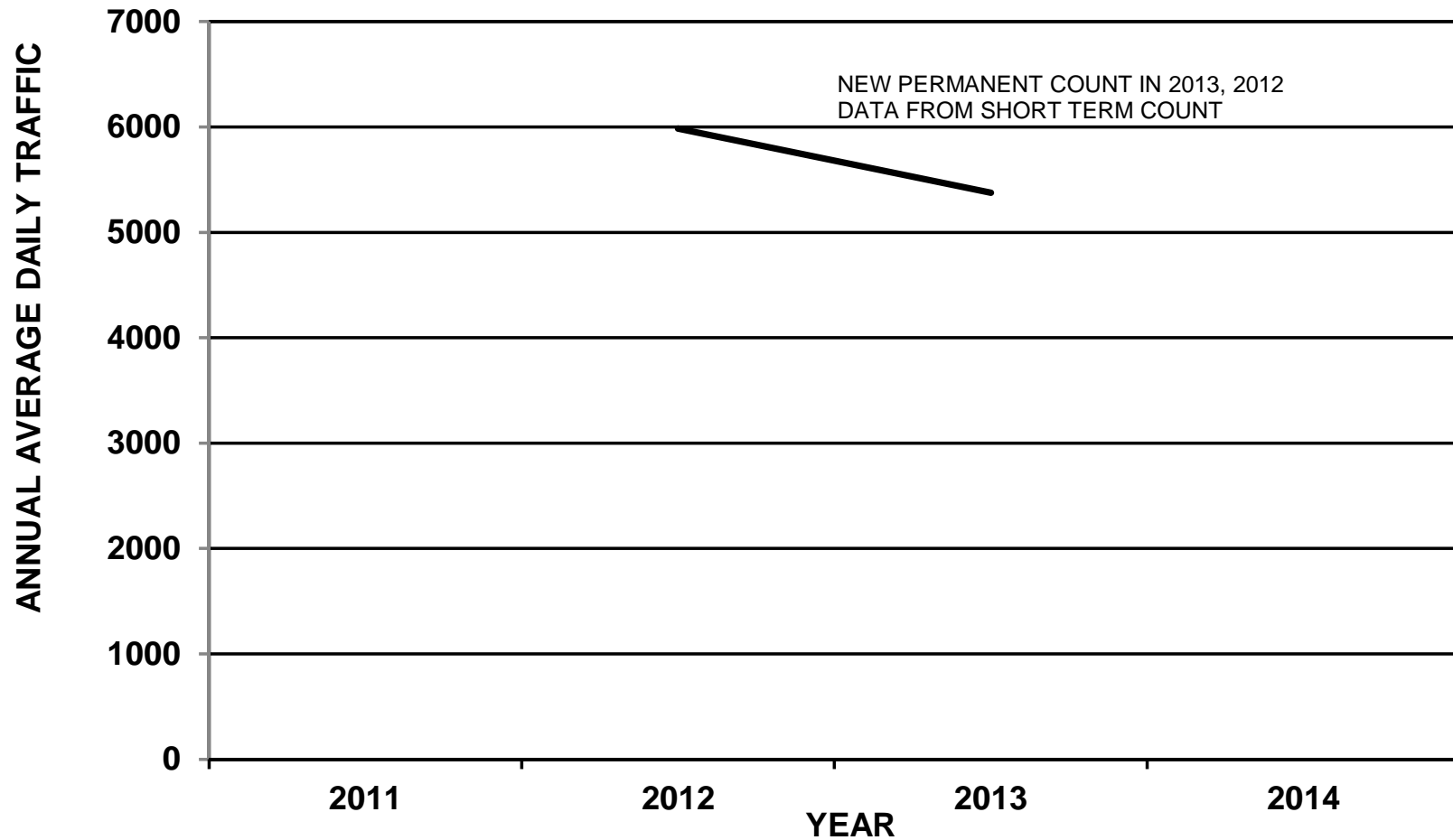

ALASKA DEPARTMENT OF TRANSPORTATION AND PUBLIC FACILITIES FIXED RECORDER REPORT 2013

SITE		17642300		ROUTE		176243		MP		0.085		HISTORICAL DATA				
BARNETTE STREET BRIDGE (SB)		MONTH	MADT	%	6-10	(10-6)	MON	TUE	WED	THU	FRI	WKDY	SAT	SUN	2013	5376
JAN	5558	103.4	94	6	95.1	109	115.3	126.1	127.8	114.7	75.6	51.2				
FEB	6176	114.9	93.9	6.1	104.9	110.4	111	113.3	121.3	112.2	84.9	54.1				
MAR	6195	115.2	93.9	6.1	107.8	109.9	108.3	108.9	122.6	111.5	85.4	57				
APR	6386	118.8	94.8	5.2	110	109.1	109.4	111.9	118.6	111.8	83.1	58				
MAY	5111	95.1	94.2	5.8	99.3	113.2	111.9	110.4	119	110.8	83.9	62.2				
JUN	4148	77.2	92.7	7.3	108.9	108.8	110.8	110	120.8	111.9	75.9	64.8				
JUL	3976	74	93.1	6.9	113.8	116.6	119.4	100.9	113.6	112.9	74.8	60.9				
AUG	4049	75.3	93.4	6.6	109.7	114.2	114.2	114.3	120.8	114.6	71.8	55				
SEP	4009	74.6	94.6	5.4	99.7	116.4	112.5	115.1	127.4	114.2	75.2	53.7				
OCT	6139	114.2	94.4	5.6	107.2	104.8	110.2	114.2	122.3	111.7	83.6	57.6				
NOV	6290	117	93.8	6.2	118.3	119.6	110.5	86	121.1	111.1	85.6	58.8				
DEC	6477	120.5	93.4	6.6	116.5	112.1	97.3	108.7	115.7	110.1	89.2	60.5				
ANN		5376	93.9	6.2	107.6	112	110.9	110	120.9	112.3	80.8	57.8				

HIGHEST DAYS															
1ST	2ND	3RD	4TH	5TH	6TH	7TH	8TH	9TH	10TH	AVG					
8712	8547	8464	8425	8235	8192	8186	8148	8146	8115	8317					
15-Nov	5-Dec	25-Oct	6-Dec	10-Dec	27-Nov	1-Mar	5-Apr	3-May	1-Nov						
162.1	159	157.4	156.7	153.2	152.4	152.3	151.6	151.5	150.9	154.7					

HIGHEST HOURS														
1ST	2ND	3RD	4TH	5TH	6TH	7TH	8TH	9TH	10TH	20TH	30TH	40TH	50TH	AVG
780	774	754	748	730	729	727	726	723	722	690	682	676	668	741
17:00	17:00	14:00	15:00	18:00	16:00	17:00	17:00	18:00	17:00	16:00	17:00	16:00	15:00	
15-Nov	5-Dec	27-Nov	27-Nov	5-Apr	5-Dec	10-Dec	4-Dec	5-Dec	25-Oct	15-Nov	3-Dec	27-Nov	4-Dec	
14.5	14.4	14	13.9	13.6	13.6	13.5	13.5	13.4	13.4	12.8	12.7	12.6	12.4	13.8

PERCENT BY HOUR												
1:00	2:00	3:00	4:00	5:00	6:00	7:00	8:00	9:00	10:00	11:00	12:00	
0.9	0.6	0.4	0.3	0.3	0.6	1.8	6	5.5	5.1	5.8	7.3	
13:00	14:00	15:00	16:00	17:00	18:00	19:00	20:00	21:00	22:00	23:00	0:00	
8.2	7.9	7.8	7.6	8.2	7.8	5.7	4	2.9	2.3	1.7	1.1	

ALASKA DEPARTMENT OF TRANSPORTATION AND PUBLIC FACILITIES
FIXED RECORDER REPORT 2013

COLLEGE ROAD AT BENTLEY MALL

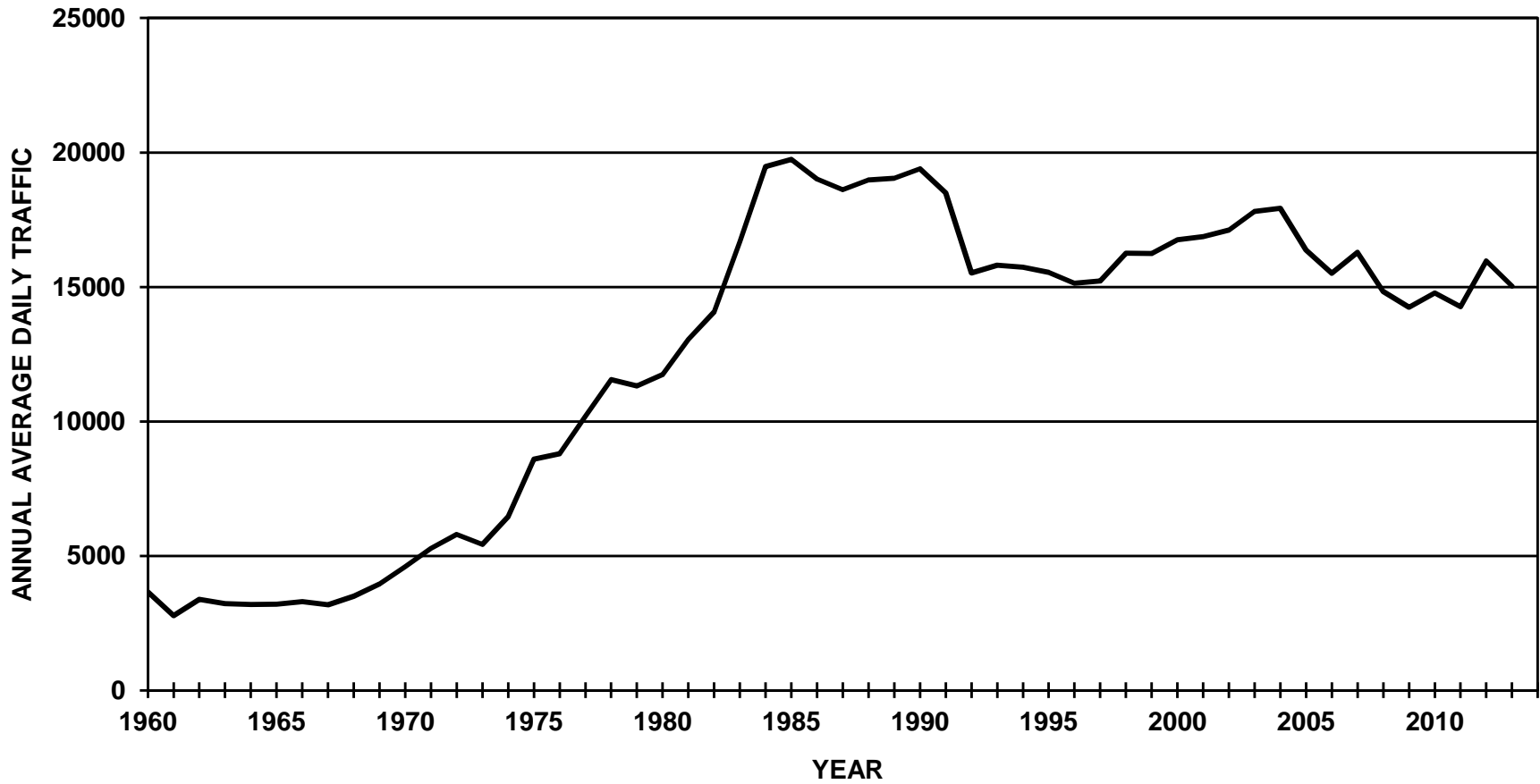

ALASKA DEPARTMENT OF TRANSPORTATION AND PUBLIC FACILITIES FIXED RECORDER REPORT 2013

SITE	1010680U				ROUTE	150100		MP		0.603				HISTORICAL DATA	
	MONTH	MADT	%	6-10		(10-6)	MON	TUE	WED	THU	FRI	WKDY	SAT		
COLLEGE ROAD AT BENTLEY MALL (COMBINED)															
	JAN	11897	79.1	92.8	7.2	94	94.1	109.4	111.7	120.7	106	98.3	71.8	2013	15036
	FEB	13201	87.8	93.2	6.8	96.9	100	103.4	106.9	118	105	103.5	71.3	2012	15971
	MAR	13755	91.5	93.2	6.8	97.4	99.5	101.1	104.1	119.8	104.4	105.3	72.7	2011	14271
	APR	14267	94.9	93.7	6.3	99	99	102.4	103.7	118.9	104.6	103.4	73.8	2010	14782
	MAY	16712	111.1	93.1	6.9	91.3	101.2	105.2	106.6	117.2	104.3	101.4	77	2009	14249
	JUN	17829	118.6	92.2	7.8	100.6	99.9	103.8	103.1	114	104.3	100.2	78.4	2008	14833
	JUL	17760	118.1	92.7	7.3	100.6	100.7	105.9	104.5	114.3	105.2	98.6	75.3	2007	16290
	AUG	18510	123.1	93	7	100.3	100.5	103.5	103.5	114.3	104.4	99.2	78.7	2006	15507
	SEP	17452	116.1	93.8	6.2	95.7	103.3	102.8	103.6	117.8	104.6	102.4	74.4	2005	16378
	OCT	15241	101.4	93.7	6.3	96	101.5	98.1	102.5	118.6	103.3	107.7	75.6	2004	17930
	NOV	11919	79.3	92.7	7.3	104.5	106.6	99.3	87	122.1	103.9	104.1	76.2	2003	17810
	DEC	11891	79.1	93	7	106.5	104.5	89.9	103	116.4	104.1	104.5	75.2	2002	17117
	ANN		15036	93.1	6.9	98.6	100.9	102.1	103.4	117.7	104.5	102.4	75	2001	16874
														2000	16751
														1999	16246
														1998	16255
														1997	15225
														1996	15140
														1995	15542
														1994	15734
														1993	15804
														1992	15526
														1991	18498
														1990	19391
														1989	19046

HIGHEST DAYS

1ST	2ND	3RD	4TH	5TH	6TH	7TH	8TH	9TH	10TH	AVG
22109	22027	21119	20939	20921	20748	20622	20613	20460	20433	20999
9-Aug	30-Aug	6-Sep	14-Jun	31-May	13-Sep	17-May	7-Jun	27-Sep	12-Jul	
147	146.5	140.5	139.3	139.1	138	137.2	137.1	136.1	135.9	139.7

HIGHEST HOURS

1ST	2ND	3RD	4TH	5TH	6TH	7TH	8TH	9TH	10TH	20TH	30TH	40TH	50TH	AVG
1821	1811	1809	1804	1802	1790	1788	1787	1784	1778	1741	1713	1693	1674	1797
17:00	17:00	17:00	18:00	17:00	18:00	17:00	18:00	15:00	18:00	17:00	17:00	17:00	17:00	
9-Aug	19-Jul	6-Sep	1-Oct	13-Sep	3-Sep	16-Aug	9-Aug	30-Aug	30-Aug	30-Aug	12-Jul	14-Jun	31-Jul	
12.1	12	12	12	12	11.9	11.9	11.9	11.9	11.8	11.6	11.4	11.3	11.1	12

PERCENT BY HOUR

1:00	2:00	3:00	4:00	5:00	6:00	7:00	8:00	9:00	10:00	11:00	12:00
0.9	0.5	0.4	0.3	0.4	1.2	1.8	3.8	3.9	4.3	5.4	7.1
13:00	14:00	15:00	16:00	17:00	18:00	19:00	20:00	21:00	22:00	23:00	0:00
8.2	7.8	7.8	7.9	8.6	8.4	6.6	4.9	3.8	2.8	1.9	1.3

ALASKA DEPARTMENT OF TRANSPORTATION AND PUBLIC FACILITIES FIXED RECORDER REPORT 2013

SITE		1010680U		ROUTE		150100		MP		0.603				HISTORICAL DATA	
COLLEGE ROAD AT BENTLEY MALL (EB)															
MONTH	MADT	%	6-10	(10-6)	MON	TUE	WED	THU	FRI	WKDY	SAT	SUN			
JAN	5936	77.1	92	8	94.9	95.4	110.4	113.3	121.1	107	94.7	70.1	2013	7699	
FEB	6567	85.3	92.3	7.7	98	102.3	105.5	108.2	117.6	106.3	99.4	68.9	2012	8408	
MAR	6859	89.1	92.2	7.8	98.4	100.7	102.8	105.7	119.8	105.5	101.6	71	2011	7183	
APR	7119	92.5	92.8	7.2	100	100.6	103.3	104.3	119.9	105.6	99.9	72	2010	7488	
MAY	8411	109.2	92.4	7.6	91.7	102.1	107.1	108.1	117.6	105.3	98.4	75	2009	7164	
JUN	9482	123.2	91.5	8.5	101.4	101.6	104.5	104.4	115.6	105.5	96.3	76.1	2008	7483	
JUL	9732	126.4	92	8	101	102.6	106.5	104.8	114.9	106	96.9	73.2	2007	8166	
AUG	9732	126.4	91.9	8.1	102.7	102.1	105.2	101.2	114.2	105.1	96.3	78.4	2006	7836	
SEP	9011	117	93.1	6.9	96.7	106.4	103.9	105.6	117	105.9	98.6	71.9	2005	8235	
OCT	7677	99.7	93	7	97.2	102.1	99.3	103.6	118.5	104.1	105.6	73.8	2004	9043	
NOV	5947	77.2	92	8	105.9	108.1	100.2	88.3	121.3	104.8	101.6	74.7	2003	9008	
DEC	5915	76.8	92.2	7.8	107	104.6	91.1	104	117.5	104.8	102.3	73.5	2002	8627	
ANN		7699	92.3	7.7	99.6	102.4	103.3	104.3	117.9	105.5	99.3	73.2	2001	8474	
													2000	8448	
													1999	8362	
													1998	8398	
													1997	7832	
													1996	7822	
													1995	8056	
													1994	8167	
													1993	8178	
													1992	8150	
													1991	8601	
													1990	10118	
													1989	9930	

HIGHEST DAYS

1ST	2ND	3RD	4TH	5TH	6TH	7TH	8TH	9TH	10TH	AVG
12247	11322	11216	11185	11184	11154	11143	10843	10839	10835	11197
9-Aug	14-Jun	12-Jul	26-Jul	23-Aug	28-Jun	19-Jul	20-Sep	30-Aug	10-Aug	
159.1	147.1	145.7	145.3	145.3	144.9	144.7	140.8	140.8	140.7	145.4

HIGHEST HOURS

1ST	2ND	3RD	4TH	5TH	6TH	7TH	8TH	9TH	10TH	20TH	30TH	40TH	50TH	AVG
934	929	927	926	924	916	911	905	904	903	895	873	863	857	918
13:00	17:00	17:00	13:00	13:00	13:00	17:00	13:00	13:00	14:00	17:00	15:00	16:00	17:00	
12-Jul	28-Jun	19-Jul	31-Jul	12-Aug	9-Aug	14-Aug	14-Aug	19-Aug	20-Jul	9-Aug	23-Aug	30-Aug	25-Jul	
12.1	12.1	12	12	12	11.9	11.8	11.8	11.7	11.7	11.6	11.3	11.2	11.1	11.9

PERCENT BY HOUR

1:00	2:00	3:00	4:00	5:00	6:00	7:00	8:00	9:00	10:00	11:00	12:00
0.9	0.5	0.4	0.4	0.6	1.7	2.1	4.3	4.5	4.5	5.4	7
13:00	14:00	15:00	16:00	17:00	18:00	19:00	20:00	21:00	22:00	23:00	0:00
8.2	7.6	7.7	7.7	8.1	7.9	6.3	4.8	3.7	2.7	1.9	1.3

ALASKA DEPARTMENT OF TRANSPORTATION AND PUBLIC FACILITIES

FIXED RECORDER REPORT 2013

SITE	1010680U			ROUTE		150100	MP	0.603						HISTORICAL DATA	
COLLEGE ROAD AT BENTLEY MALL (WB)															
MONTH	MADT	%	<u>6-10</u>	<u>(10-6)</u>	<u>MON</u>	<u>TUE</u>	<u>WED</u>	<u>THU</u>	<u>FRI</u>	<u>WKDY</u>	<u>SAT</u>	<u>SUN</u>			
JAN	5962	81.3	93.7	6.3	93.1	92.8	108.5	110.1	120.3	105	101.8	73.5	2013	7337	
FEB	6635	90.4	94.1	5.9	95.8	97.8	101.4	105.5	118.3	103.8	107.6	73.6	2012	7563	
MAR	6896	94	94.1	5.9	96.3	98.3	99.5	102.6	119.7	103.3	109	74.5	2011	7087	
APR	7149	97.4	94.7	5.3	97.9	97.4	101.4	103	117.9	103.5	106.8	75.6	2010	7295	
MAY	8301	113.1	93.9	6.1	90.8	100.4	103.3	105.1	116.9	103.3	104.5	79	2009	7085	
JUN	8347	113.8	92.9	7.1	99.7	98	103.1	101.6	112.3	102.9	104.5	80.9	2008	7350	
JUL	8029	109.4	93.5	6.5	100.2	98.4	105.1	104.1	113.5	104.3	100.7	77.9	2007	8124	
AUG	8777	119.6	94.1	5.9	97.7	98.8	101.7	106.1	114.4	103.7	102.4	79	2006	7671	
SEP	8441	115	94.4	5.6	94.7	100.1	101.7	101.4	118.6	103.3	106.4	77.2	2005	8143	
OCT	7564	103.1	94.5	5.5	94.7	101	96.9	101.4	118.7	102.5	109.8	77.4	2004	8887	
NOV	5971	81.4	93.4	6.6	103.2	105.1	98.5	85.8	123	103.1	106.6	77.7	2003	8802	
DEC	5976	81.5	93.7	6.3	106	104.5	88.7	102	115.2	103.3	106.7	77	2002	8490	
ANN		7337	93.9	6.1	97.5	99.4	100.8	102.4	117.4	103.5	105.6	76.9	2001	8400	
													2000	8303	
													1999	7884	
													1998	7857	
													1997	7393	
													1996	7318	
													1995	7485	
													1994	7567	
													1993	7626	
													1992	7377	
													1991	9897	
													1990	9272	
													1989	9117	

HIGHEST DAYS

1ST	2ND	3RD	4TH	5TH	6TH	7TH	8TH	9TH	10TH	AVG
11188	10541	10319	10288	10145	10075	10068	10064	10015	9950	10265
30-Aug	6-Sep	13-Sep	31-May	27-Sep	16-Aug	24-May	7-Jun	17-May	15-Aug	
152.5	143.7	140.6	140.2	138.3	137.3	137.2	137.2	136.5	135.6	139.9

HIGHEST HOURS

1ST	2ND	3RD	4TH	5TH	6TH	7TH	8TH	9TH	10TH	20TH	30TH	40TH	50TH	AVG
986	972	969	963	961	955	951	950	943	937	921	895	885	878	959
18:00	18:00	18:00	17:00	17:00	18:00	15:00	17:00	18:00	17:00	18:00	17:00	18:00	18:00	
3-Sep	30-Aug	1-Oct	15-Aug	6-Sep	15-Aug	30-Aug	13-Sep	6-Sep	16-Aug	13-Sep	5-Sep	4-Oct	27-Sep	
13.4	13.2	13.2	13.1	13.1	13	13	12.9	12.9	12.8	12.6	12.2	12.1	12	13.1

PERCENT BY HOUR

1:00	2:00	3:00	4:00	5:00	6:00	7:00	8:00	9:00	10:00	11:00	12:00			
0.9	0.5	0.4	0.3	0.3	0.6	1.6	3.3	3.3	4.1	5.4	7.3			
13:00	14:00	15:00	16:00	17:00	18:00	19:00	20:00	21:00	22:00	23:00	0:00			
8.2	8	8	8.2	9.1	8.9	6.8	5.1	3.9	2.9	1.8	1.2			

ALASKA DEPARTMENT OF TRANSPORTATION AND PUBLIC FACILITIES
FIXED RECORDER REPORT 2013

COLLEGE ROAD EAST OF HAYES STREET

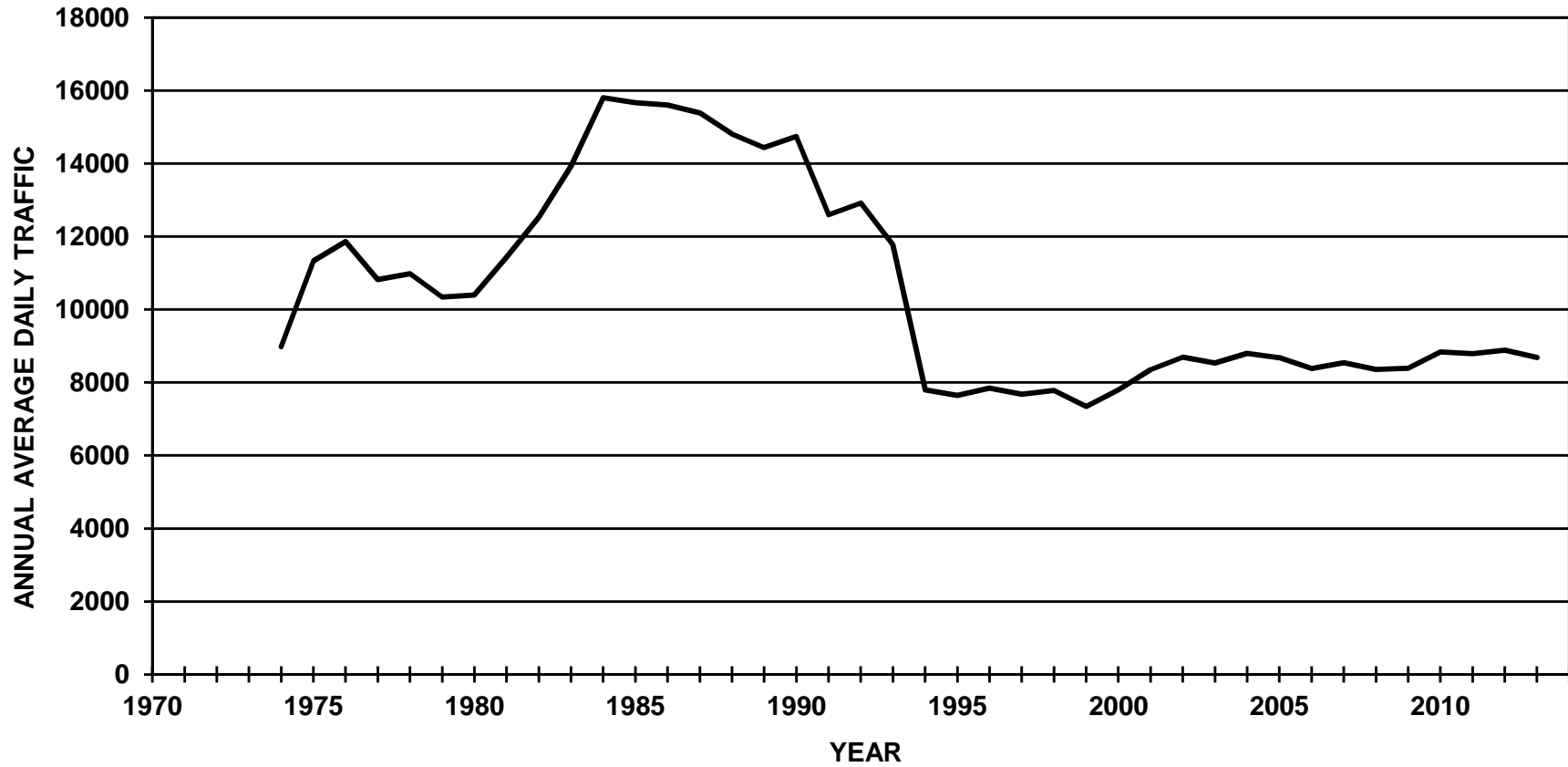

ALASKA DEPARTMENT OF TRANSPORTATION AND PUBLIC FACILITIES FIXED RECORDER REPORT 2013

SITE		11200649		ROUTE		150100		MP		3.632		HISTORICAL DATA		
COLLEGE ROAD EAST OF HAYES STREET (COMBINED)														
MONTH	MADT	%	6-10	(10-6)	MON	TUE	WED	THU	FRI	WKDY	SAT	SUN		
JAN	6960	80.1	93.5	6.5	99.6	99.5	112.1	115.6	118.4	109	88.6	66.1	2013	8687
FEB	8092	93.2	94	6	101.8	106.1	107.6	111.2	115.2	108.4	92.8	65.4	2012	8883
MAR	8009	92.2	93.4	6.6	100.8	106.4	107.3	108.9	115.5	107.8	92.7	68.3	2011	8792
APR	8594	98.9	94	6	102.3	104.6	106.5	108.2	113.1	106.9	95.7	69.7	2010	8838
MAY	9309	107.2	93.8	6.2	94.8	104.3	104.3	103.7	114	104.2	103.5	75.3	2009	8391
JUN	9798	112.8	92.9	7.1	97.2	99.9	109.2	102.4	108.2	103.4	110.8	72.3	2008	8360
JUL	9385	108	93.2	6.8	101.7	104.1	117.5	95.5	103.8	104.5	103.3	74.2	2007	8544
AUG	10469	120.5	92.7	7.3	100	97.5	107.5	101.3	104.9	102.2	106.2	82.7	2006	8379
SEP	9439	108.7	94.6	5.4	94.2	103.5	108.4	105.2	112.7	104.8	107.4	68.5	2005	8682
OCT	8875	102.2	94.2	5.8	102	104.6	105.5	107.4	114.7	106.8	95.5	70.2	2004	8795
NOV	7952	91.5	93.5	6.5	116.9	112.1	104.4	91.6	112.7	107.5	91.2	71.1	2003	8534
DEC	7364	84.8	93.2	6.8	108.3	108.3	98.2	107	112.3	106.8	95.7	70.2	2002	8692
ANN		8687	93.6	6.4	101.6	104.2	107.4	104.8	112.1	106	98.6	71.2	2001	8351
													2000	7802
													1999	7347
													1998	7785
													1997	7682
													1996	7844
													1995	7650
													1994	7799
													1993	11772
													1992	12914
													1991	12597
													1990	14736
													1989	14440

HIGHEST DAYS

1ST	2ND	3RD	4TH	5TH	6TH	7TH	8TH	9TH	10TH	AVG
13374	13363	13078	13056	12472	12293	12254	12098	11610	11596	12519
8-Aug	7-Aug	2-Aug	3-Aug	10-Aug	6-Aug	9-Aug	5-Aug	1-Jun	31-Jul	
154	153.8	150.5	150.3	143.6	141.5	141.1	139.3	133.6	133.5	144.1

HIGHEST HOURS

1ST	2ND	3RD	4TH	5TH	6TH	7TH	8TH	9TH	10TH	20TH	30TH	40TH	50TH	AVG
1262	1125	1124	1117	1113	1103	1094	1086	1082	1080	1043	1017	1005	997	1119
18:00	18:00	18:00	18:00	17:00	19:00	14:00	17:00	12:00	14:00	13:00	13:00	14:00	18:00	
8-Aug	6-Aug	7-Aug	5-Aug	8-Aug	8-Aug	22-Jun	6-Aug	7-Aug	15-Jun	24-Aug	3-Jul	25-May	1-Aug	
14.5	13	12.9	12.9	12.8	12.7	12.6	12.5	12.5	12.4	12	11.7	11.6	11.5	12.9

PERCENT BY HOUR

1:00	2:00	3:00	4:00	5:00	6:00	7:00	8:00	9:00	10:00	11:00	12:00
0.8	0.5	0.4	0.3	0.3	0.6	1.8	4.5	4.3	4.6	5.3	6.8
13:00	14:00	15:00	16:00	17:00	18:00	19:00	20:00	21:00	22:00	23:00	0:00
7.8	7.7	7.6	8.1	8.8	8.4	6.1	4.7	3.9	3.1	2.1	1.4

ALASKA DEPARTMENT OF TRANSPORTATION AND PUBLIC FACILITIES FIXED RECORDER REPORT 2013

SITE		11200649		ROUTE		150100		MP		3.632		HISTORICAL DATA		
COLLEGE ROAD EAST OF HAYES STREET (EB)														
MONTH	MADT	%	6-10	(10-6)	MON	TUE	WED	THU	FRI	WKDY	SAT	SUN		
JAN	3450	80	93.4	6.6	98.7	100	111.6	115.9	118.8	109	89.7	65.2	2013	4314
FEB	4025	93.3	93.7	6.3	101.6	105.9	107.9	111.6	114.5	108.3	93.2	65.3	2012	4400
MAR	3984	92.4	93.4	6.6	100.8	106.7	106.9	109.7	115.7	108	92.9	67.3	2011	4383
APR	4292	99.5	93.5	6.5	102.2	105.1	105.6	108.6	113.6	107	95.7	69.3	2010	4378
MAY	4681	108.5	93.8	6.2	93.8	104.3	106.7	104.2	114.4	104.7	103.2	73.5	2009	4149
JUN	4882	113.2	92.9	7.1	97.9	100.9	108.8	103.1	108.1	103.8	109.9	71.4	2008	4168
JUL	4641	107.6	93.1	6.9	102.7	104.8	117.4	96.6	103.5	105	101	73.9	2007	4245
AUG	5133	119	93.9	6.1	100	98.8	107.1	102.1	105.9	102.8	105.1	80.9	2006	4167
SEP	4722	109.5	94.4	5.6	94.4	104.3	107.9	105.8	113.6	105.2	106.6	67.4	2005	4315
OCT	4419	102.4	94.1	5.9	101.8	104.9	105.4	107.3	115.3	106.9	95.8	69.4	2004	4363
NOV	3883	90	93.4	6.6	111.8	115.6	105.4	91.2	114.2	107.6	93	68.6	2003	4204
DEC	3659	84.8	93.3	6.7	109.5	108	98.3	107.8	112.5	107.2	94.4	69.5	2002	4313
ANN		4314	93.6	6.4	101.3	104.9	107.4	105.3	112.5	106.3	98.4	70.1	2001	4134
													2000	3864
													1999	3655
													1998	3868
													1997	3833
													1996	3908
													1995	3792
													1994	3823
													1993	6006
													1992	6676
													1991	6455
													1990	7473
													1989	7532

HIGHEST DAYS

1ST	2ND	3RD	4TH	5TH	6TH	7TH	8TH	9TH	10TH	AVG
6450	6447	6400	6255	6047	6024	5922	5874	5793	5730	6094
8-Aug	7-Aug	2-Aug	3-Aug	10-Aug	6-Aug	9-Aug	5-Aug	1-Jun	31-Jul	
149.5	149.4	148.4	145	140.2	139.6	137.3	136.2	134.3	132.8	141.3

HIGHEST HOURS

1ST	2ND	3RD	4TH	5TH	6TH	7TH	8TH	9TH	10TH	20TH	30TH	40TH	50TH	AVG
626	622	608	580	568	560	559	558	555	554	535	518	506	500	579
18:00	12:00	13:00	18:00	14:00	14:00	12:00	18:00	13:00	16:00	14:00	18:00	14:00	15:00	
8-Aug	7-Aug	1-May	6-Aug	3-Aug	15-Jun	10-Aug	5-Aug	7-Aug	13-Sep	7-Aug	3-Oct	8-Aug	8-Jun	
14.5	14.4	14.1	13.4	13.2	13	13	12.9	12.9	12.8	12.4	12	11.7	11.6	13.4

PERCENT BY HOUR

1:00	2:00	3:00	4:00	5:00	6:00	7:00	8:00	9:00	10:00	11:00	12:00
0.8	0.5	0.4	0.3	0.3	0.6	1.6	5	4.5	4.7	5.3	7
13:00	14:00	15:00	16:00	17:00	18:00	19:00	20:00	21:00	22:00	23:00	0:00
8	7.7	7.7	8.2	8.4	8.1	5.9	4.5	3.7	3.1	2.1	1.4

ALASKA DEPARTMENT OF TRANSPORTATION AND PUBLIC FACILITIES

FIXED RECORDER REPORT 2013

SITE		11200649		ROUTE		150100		MP		3.632		HISTORICAL DATA		
COLLEGE ROAD EAST OF HAYES STREET (WB)														
MONTH	MADT	%	<u>6-10</u>	<u>(10-6)</u>	<u>MON</u>	<u>TUE</u>	<u>WED</u>	<u>THU</u>	<u>FRI</u>	<u>WKDY</u>	<u>SAT</u>	<u>SUN</u>		
JAN	3509	80.2	93.6	6.4	100.6	99	112.6	115.3	118	109.1	87.5	67	2013	4373
FEB	4068	93	94.2	5.8	101.9	106.2	107.3	110.7	115.8	108.4	92.4	65.5	2012	4483
MAR	4025	92	93.5	6.5	100.9	106	107.7	108.1	115.4	107.6	92.6	69.2	2011	4410
APR	4302	98.4	94.5	5.5	102.4	104.1	107.4	107.7	112.7	106.9	95.7	70.1	2010	4461
MAY	4628	105.8	93.8	6.2	95.9	104.4	101.8	103.3	113.7	103.8	103.8	77.1	2009	4242
JUN	4916	112.4	92.9	7.1	96.5	98.9	109.6	101.7	108.3	103	111.7	73.3	2008	4192
JUL	4744	108.5	93.4	6.6	100.7	103.4	117.6	94.4	104	104	105.4	74.4	2007	4299
AUG	5336	122	91.5	8.5	100	96.2	107.7	100.4	104	101.7	107.3	84.5	2006	4211
SEP	4717	107.9	94.7	5.3	94	102.7	108.9	104.6	111.9	104.4	108.3	69.6	2005	4368
OCT	4456	101.9	94.4	5.6	102.3	104.2	105.6	107.4	114.1	106.7	95.3	71	2004	4432
NOV	4070	93.1	93.5	6.5	121.8	108.8	103.3	92	111.3	107.4	89.4	73.4	2003	4331
DEC	3705	84.7	93.1	6.9	107.1	108.7	98	106.3	112.1	106.4	97.1	70.8	2002	4380
ANN		4373	93.6	6.4	102	103.6	107.3	104.3	111.8	105.8	98.9	72.2	2001	4217
													2000	3938
													1999	3693
													1998	3916
													1997	3849
													1996	3936
													1995	3858
													1994	3976
													1993	5767
													1992	6238
													1991	6169
													1990	7257
													1989	6898

HIGHEST DAYS

1ST	2ND	3RD	4TH	5TH	6TH	7TH	8TH	9TH	10TH	AVG
6924	6916	6801	6758	6678	6425	6332	6269	6224	5866	6519
8-Aug	7-Aug	3-Aug	11-Nov	2-Aug	10-Aug	9-Aug	6-Aug	5-Aug	31-Jul	
158.3	158.2	155.5	154.5	152.7	146.9	144.8	143.4	142.3	134.1	149.1

HIGHEST HOURS

1ST	2ND	3RD	4TH	5TH	6TH	7TH	8TH	9TH	10TH	20TH	30TH	40TH	50TH	AVG
636	628	612	597	591	589	575	568	565	560	545	529	525	520	592
18:00	0:00	17:00	19:00	14:00	18:00	17:00	17:00	17:00	16:00	13:00	17:00	14:00	14:00	
8-Aug	11-Aug	11-Nov	8-Aug	22-Jun	7-Aug	8-Aug	19-Jun	10-May	11-Nov	15-Jun	5-Aug	24-Aug	15-Jun	
14.5	14.4	14	13.7	13.5	13.5	13.1	13	12.9	12.8	12.5	12.1	12	11.9	13.5

PERCENT BY HOUR

1:00	2:00	3:00	4:00	5:00	6:00	7:00	8:00	9:00	10:00	11:00	12:00
0.8	0.5	0.3	0.3	0.3	0.6	2	3.9	4.1	4.5	5.2	6.6
13:00	14:00	15:00	16:00	17:00	18:00	19:00	20:00	21:00	22:00	23:00	0:00
7.6	7.7	7.5	8	9.2	8.7	6.4	4.8	4.1	3.2	2.2	1.4

ALASKA DEPARTMENT OF TRANSPORTATION AND PUBLIC FACILITIES
FIXED RECORDER REPORT 2013

CUSHMAN STREET AT CHENA BRIDGE

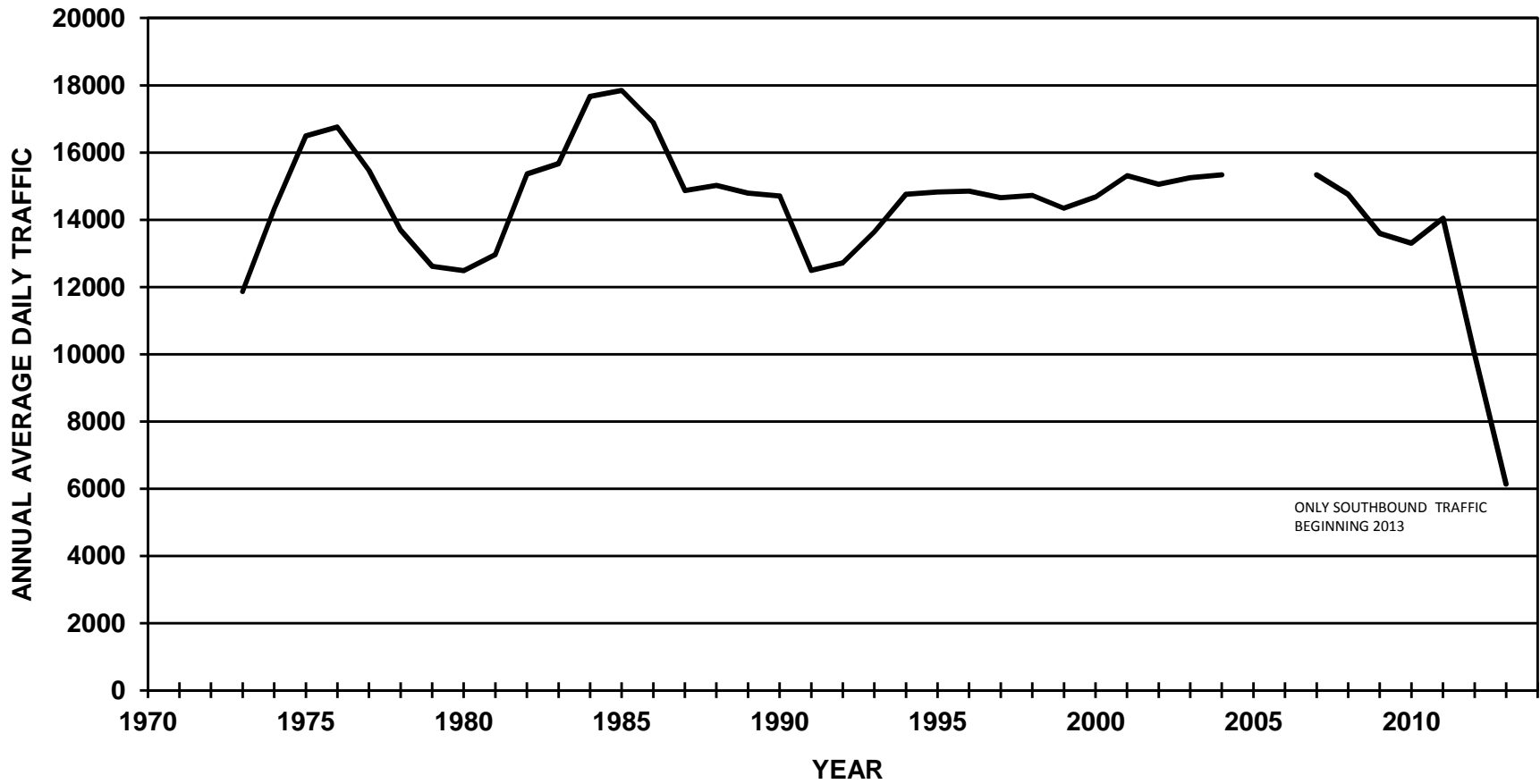

ALASKA DEPARTMENT OF TRANSPORTATION AND PUBLIC FACILITIES FIXED RECORDER REPORT 2013

SITE		1110663U		ROUTE		176300		MP		3.632		CUSHMAN STREET AT CHENA BRIDGE (NB)		HISTORICAL DATA	
MONTH	MADT	%	<u>6-10</u>	<u>(10-6)</u>	<u>MON</u>	<u>TUE</u>	<u>WED</u>	<u>THU</u>	<u>FRI</u>	<u>WKDY</u>	<u>SAT</u>	<u>SUN</u>			
JAN	5914	96.4	93.3	6.7	97.2	108.2	115.3	118.3	127.1	113.2	79.7	54.1	2013	6135	
FEB	6491	105.8	93.5	6.5	101.6	108.3	110.5	112.9	121.4	110.9	89.7	55.6	2012	5775	
MAR	6659	108.5	93.1	6.9	103.9	106.5	109.1	109.5	125.1	110.8	86.9	59	2011	7442	
APR	6879	112.1	94	6	106.8	106.8	108.4	111.1	121.1	110.8	86.5	59.2	2010	7167	
MAY	6068	98.9	93.7	6.3	97.5	111.1	111.7	110.5	118	109.8	87.6	63.6	2009	7183	
JUN	5850	95.4	91.7	8.3	106.8	105.9	108.1	108.4	120.1	109.9	82.3	68.3	2008	7887	
JUL	5983	97.5	92.3	7.7	111.2	112.8	115.2	98.9	114.3	110.5	83.9	63.7	2007	7841	
AUG	5863	95.6	93.3	6.7	108.7	109.6	110.6	111.9	117.7	111.7	79.1	62.4	2006	7165	
SEP	5165	84.2	94.6	5.4	100.7	114.8	109.1	111.9	122.6	111.8	82	59	2005	7167	
OCT	6578	107.2	93.9	6.1	107.3	106.8	106.1	111.4	121.7	110.7	87.9	59	2004	8087	
NOV	5990	97.6	93	7	112	116.7	107.7	89	122.5	109.6	89.1	62.9	2003	8019	
DEC	6176	100.7	93	7	111.9	109	95.8	109.6	122.1	109.7	91.1	60.5	2002	7838	
ANN		6135	93.3	6.7	105.5	109.7	109	108.6	121.1	110.8	85.5	60.6	2001	7864	
													2000	7503	
													1999	7497	
													1998	7713	
													1997	7626	
													1996	7720	
													1995	7694	
													1994	7677	
													1993	7169	
													1992	6606	
													1991	6635	
													1990	7485	
													1989	7807	

HIGHEST DAYS

1ST	2ND	3RD	4TH	5TH	6TH	7TH	8TH	9TH	10TH	AVG
9219	8824	8777	8641	8477	8435	8383	8274	8266	8231	8553
1-Mar	5-Apr	10-May	25-Oct	13-Dec	19-Apr	1-Nov	29-Mar	3-May	22-Mar	
150.3	143.8	143.1	140.8	138.2	137.5	136.6	134.9	134.7	134.2	139.4

HIGHEST HOURS

1ST	2ND	3RD	4TH	5TH	6TH	7TH	8TH	9TH	10TH	20TH	30TH	40TH	50TH	AVG
880	877	876	861	855	855	848	846	845	843	821	802	790	784	859
17:00	17:00	17:00	17:00	17:00	17:00	17:00	17:00	17:00	17:00	17:00	17:00	17:00	17:00	
25-Oct	10-May	5-Apr	2-May	11-Oct	3-May	13-Dec	15-Feb	24-Oct	21-Mar	15-Apr	30-Apr	18-Apr	7-May	
14.3	14.3	14.3	14	13.9	13.9	13.8	13.8	13.8	13.7	13.4	13.1	12.9	12.8	14

PERCENT BY HOUR

1:00	2:00	3:00	4:00	5:00	6:00	7:00	8:00	9:00	10:00	11:00	12:00
1	0.6	0.4	0.3	0.3	0.7	1.4	3.9	3.5	4.4	5.8	7.6
13:00	14:00	15:00	16:00	17:00	18:00	19:00	20:00	21:00	22:00	23:00	0:00
8.3	8.1	8.1	8.4	9.7	8.1	5.4	4.1	3.6	3	2	1.3

ALASKA DEPARTMENT OF TRANSPORTATION AND PUBLIC FACILITIES
FIXED RECORDER REPORT 2013

FARMERS LOOP ROAD WEST OF STEESE EXPRESSWAY

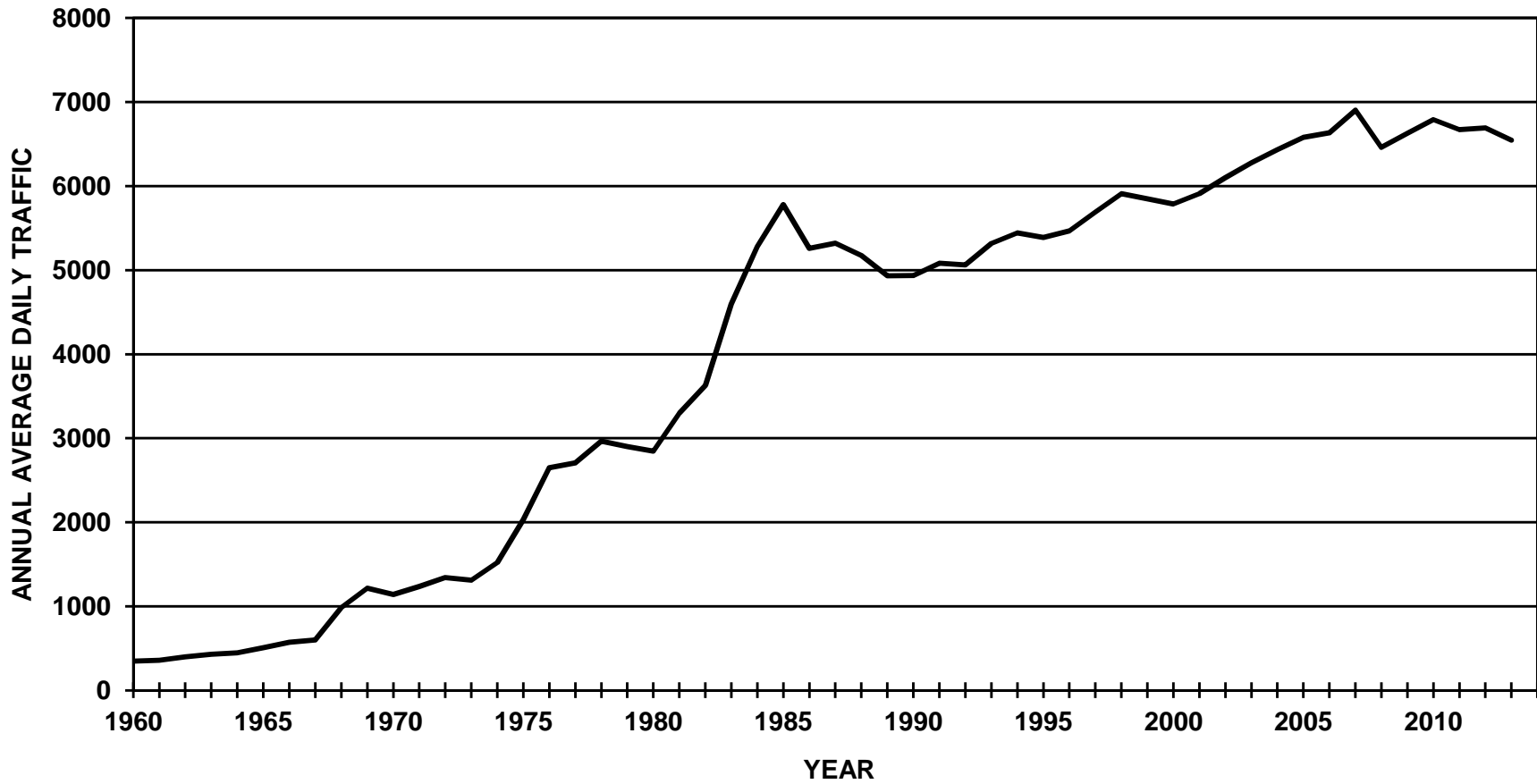

ALASKA DEPARTMENT OF TRANSPORTATION AND PUBLIC FACILITIES

FIXED RECORDER REPORT 2013

SITE	11100644				ROUTE	150200	MP	0.466						HISTORICAL DATA	
FARMERS LOOP ROAD WEST OF STEESE EXPRESSWAY (COMBINED)															
MONTH	MADT	%	6-10	(10-6)	MON	TUE	WED	THU	FRI	WKDY	SAT	SUN			
JAN	5460	83.4	91.7	8.3	94.9	96.9	109	107.7	110.9	103.9	96.1	84.3	2013	6547	
FEB	5867	89.6	92.2	7.8	98	101.1	104.3	104.1	107.1	102.9	99.5	85.9	2012	6692	
MAR	6189	94.5	92	8	98.3	101.7	102.7	103.4	108.5	102.9	98.9	86.5	2011	6671	
APR	6498	99.3	90.3	9.7	98.6	99.4	101.2	103.2	109.5	102.4	101.1	87	2010	6793	
MAY	7274	111.1	91.5	8.5	95.4	102.8	101	102.6	106.4	101.6	100.9	90.9	2009	6628	
JUN	7515	114.8	90.5	9.5	99.1	100.2	100	102.7	106.8	101.8	100.9	90.1	2008	6462	
JUL	7267	111	90.6	9.4	101.3	103.5	104	98.2	106.2	102.6	95.5	91.4	2007	6905	
AUG	7237	110.5	91.2	8.8	101.1	101.9	102.2	104.2	104.5	102.8	96.3	89.8	2006	6636	
SEP	7052	107.7	92.6	7.4	94.4	105.4	102	104.5	108.1	102.9	99.6	86	2005	6579	
OCT	6941	106	92.5	7.5	98.4	104.3	100.5	102.4	106	102.3	100.1	88.2	2004	6434	
NOV	5605	85.6	91.6	8.4	106.1	109.9	96.4	92.4	109.6	102.9	99.3	86.2	2003	6277	
DEC	5654	86.4	91.2	8.8	103.6	105.9	96.6	103	106.4	103.1	100.2	84.2	2002	6102	
ANN		6547	91.5	8.5	99.1	102.8	101.7	102.4	107.5	102.7	99	87.5	2001	5909	
													2000	5787	
													1999	5850	
													1998	5911	
													1997	5692	
													1996	5468	
													1995	5390	
													1994	5442	
													1993	5318	
													1992	5063	
													1991	5083	
													1990	4937	
													1989	4932	

HIGHEST DAYS

1ST	2ND	3RD	4TH	5TH	6TH	7TH	8TH	9TH	10TH	AVG
8618	8290	8254	8196	8022	8013	7955	7946	7936	7934	8116
19-Jul	28-Jun	31-May	24-May	13-Jun	14-Jun	1-Jun	29-May	25-May	21-Jun	
131.6	126.6	126.1	125.2	122.5	122.4	121.5	121.4	121.2	121.2	124

HIGHEST HOURS

1ST	2ND	3RD	4TH	5TH	6TH	7TH	8TH	9TH	10TH	20TH	30TH	40TH	50TH	AVG
1106	821	787	780	776	775	769	768	766	764	754	740	731	723	811
10:00	18:00	18:00	18:00	18:00	18:00	18:00	18:00	18:00	18:00	18:00	18:00	18:00	18:00	18:00
19-Jul	11-Jun	27-Aug	24-Jul	31-May	30-May	22-Aug	24-Sep	25-Jul	2-Jul	25-Sep	10-May	28-Aug	22-Jul	
16.9	12.5	12	11.9	11.9	11.8	11.7	11.7	11.7	11.7	11.5	11.3	11.2	11	12.4

PERCENT BY HOUR

1:00	2:00	3:00	4:00	5:00	6:00	7:00	8:00	9:00	10:00	11:00	12:00
1	0.7	0.5	0.4	0.5	1.2	2.7	5.6	5.1	4.6	4.8	5.3
13:00	14:00	15:00	16:00	17:00	18:00	19:00	20:00	21:00	22:00	23:00	0:00
6.2	6.1	6.3	6.8	7.8	8.9	7.4	5.6	4.6	3.7	2.6	1.7

ALASKA DEPARTMENT OF TRANSPORTATION AND PUBLIC FACILITIES FIXED RECORDER REPORT 2013

SITE		11100644			ROUTE		150200		MP		0.466		HISTORICAL DATA	
FARMERS LOOP ROAD WEST OF STEESE EXPRESSWAY (NB)														
MONTH	MADT	%	6-10	(10-6)	MON	TUE	WED	THU	FRI	WKDY	SAT	SUN		
JAN	2702	83.4	91.9	8.1	94.3	97.3	109	107.2	110.7	103.7	96.1	85.3	2013	3239
FEB	2907	89.7	92.4	7.6	98.5	100.7	103.9	103.6	106.8	102.7	99.7	86.6	2012	3308
MAR	3058	94.4	92.6	7.4	98.3	101.2	102.2	103.4	108.1	102.6	98.8	87.9	2011	3352
APR	3209	99.1	89	11	98.4	99	100.5	103.4	109	102.1	101.4	88.4	2010	3396
MAY	3593	110.9	91.1	8.9	94.9	102.5	100.7	102.5	106.5	101.4	101.4	91.5	2009	3280
JUN	3707	114.4	89.9	10.1	99.1	99.8	99.6	102.3	105.9	101.3	101.1	92.2	2008	3206
JUL	3600	111.1	90	10	101.2	103.2	103.1	97.9	106.7	102.4	95.3	92.6	2007	3433
AUG	3566	110.1	90.8	9.2	101	101.7	102.2	103.7	103.8	102.5	96.1	91.5	2006	3309
SEP	3494	107.9	92.6	7.4	94.9	104.8	101.2	104	108	102.6	99.7	87.4	2005	3293
OCT	3439	106.2	92.4	7.6	98.6	103.2	100	101.9	105.3	101.8	101.3	89.8	2004	3201
NOV	2783	85.9	91.4	8.6	106.4	110	96.9	92.1	108.7	102.8	98.7	87.1	2003	3119
DEC	2812	86.8	90.8	9.2	103.3	105.8	96.4	102.5	106.1	102.8	100.2	85.6	2002	3033
ANN		3239	91.2	8.8	99.1	102.4	101.3	102	107.1	102.4	99.2	88.8	2001	2935
													2000	2878
													1999	2908
													1998	2906
													1997	2818
													1996	2720
													1995	2684
													1994	2681
													1993	2634
													1992	2440

HIGHEST DAYS

1ST	2ND	3RD	4TH	5TH	6TH	7TH	8TH	9TH	10TH	AVG
4335	4064	4032	4020	3966	3953	3940	3936	3912	3904	4006
19-Jul	31-May	28-Jun	24-May	13-Jun	1-Jun	14-Jun	25-May	10-May	29-May	
133.8	125.5	124.5	124.1	122.4	122	121.6	121.5	120.8	120.5	123.7

HIGHEST HOURS

1ST	2ND	3RD	4TH	5TH	6TH	7TH	8TH	9TH	10TH	20TH	30TH	40TH	50TH	AVG
546	528	517	516	504	500	498	495	492	492	483	475	469	463	509
18:00	18:00	18:00	18:00	18:00	18:00	18:00	18:00	18:00	18:00	18:00	18:00	18:00	18:00	18:00
19-Jul	11-Jun	7-Oct	27-Aug	24-Sep	22-May	1-Oct	20-Aug	24-Jul	30-May	3-Sep	18-Sep	29-Jul	11-Jul	
16.9	16.3	16	15.9	15.6	15.4	15.4	15.3	15.2	15.2	14.9	14.7	14.5	14.3	15.7

PERCENT BY HOUR

1:00	2:00	3:00	4:00	5:00	6:00	7:00	8:00	9:00	10:00	11:00	12:00
1.3	0.8	0.6	0.4	0.3	0.3	0.9	2.1	3	3.4	4	4.8
13:00	14:00	15:00	16:00	17:00	18:00	19:00	20:00	21:00	22:00	23:00	0:00
5.8	6.1	6.6	7.7	9.5	11.2	9	6.7	5.7	4.6	3.2	2

ALASKA DEPARTMENT OF TRANSPORTATION AND PUBLIC FACILITIES

FIXED RECORDER REPORT 2013

SITE		ROUTE				MP							HISTORICAL DATA	
11100644		150200				0.466								
FARMERS LOOP ROAD WEST OF STEESE EXPRESSWAY (SB)														
MONTH	MADT	%	6-10	(10-6)	MON	TUE	WED	THU	FRI	WKDY	SAT	SUN		
JAN	2758	83.4	91.4	8.6	95.5	96.5	109.1	108.2	111.1	104.1	96.2	83.4	2013	3308
FEB	2960	89.5	91.9	8.1	97.5	101.5	104.8	104.5	107.5	103.2	99.3	85.1	2012	3384
MAR	3132	94.7	91.4	8.6	98.3	102.1	103.1	103.4	108.8	103.1	99	85.2	2011	3319
APR	3290	99.5	91.6	8.4	98.8	99.7	101.9	102.9	110.1	102.7	100.8	85.6	2010	3397
MAY	3682	111.3	91.9	8.1	95.9	103	101.3	102.7	106.3	101.8	100.5	90.3	2009	3348
JUN	3807	115.1	91.2	8.8	99.2	100.7	100.4	103.1	107.7	102.2	100.8	88.1	2008	3256
JUL	3668	110.9	91.1	8.9	101.4	103.8	104.8	98.4	105.7	102.8	95.8	90.1	2007	3472
AUG	3671	111	91.7	8.3	101.1	102.1	102.3	104.6	105.2	103.1	96.6	88.1	2006	3327
SEP	3558	107.6	92.7	7.3	94	105.9	102.7	105.1	108.2	103.2	99.6	84.6	2005	3286
OCT	3501	105.8	92.7	7.3	98.2	105.3	101.1	103	106.6	102.8	99	86.8	2004	3234
NOV	2822	85.3	91.8	8.2	105.8	109.9	96	92.8	110.4	103	99.8	85.2	2003	3158
DEC	2842	85.9	91.6	8.4	103.9	106	96.7	103.5	106.8	103.4	100.2	82.7	2002	3069
ANN		3308	91.8	8.3	99.1	103	102	102.7	107.9	103	99	86.3	2001	2973
													2000	2909
													1999	2942
													1998	3005
													1997	2875
													1996	2748
													1995	2706
													1994	2797
													1993	2690
													1992	2513

HIGHEST DAYS										
1ST	2ND	3RD	4TH	5TH	6TH	7TH	8TH	9TH	10TH	AVG
4283	4258	4190	4176	4085	4073	4056	4042	4002	4000	4117
19-Jul	28-Jun	31-May	24-May	21-Jun	14-Jun	13-Jun	29-May	1-Jun	25-May	
129.5	128.7	126.7	126.2	123.5	123.1	122.6	122.2	121	120.9	124.5

HIGHEST HOURS														
1ST	2ND	3RD	4TH	5TH	6TH	7TH	8TH	9TH	10TH	20TH	30TH	40TH	50TH	AVG
560	510	492	488	487	487	486	482	481	475	469	466	462	457	495
10:00	8:00	9:00	8:00	8:00	8:00	8:00	8:00	8:00	8:00	8:00	8:00	8:00	8:00	8:00
19-Jul	21-May	29-Apr	13-May	20-May	28-Feb	1-Oct	10-Sep	14-May	4-Apr	22-Aug	31-Jan	27-Sep	7-May	
16.9	15.4	14.9	14.8	14.7	14.7	14.7	14.6	14.5	14.4	14.2	14.1	14	13.8	15

PERCENT BY HOUR											
1:00	2:00	3:00	4:00	5:00	6:00	7:00	8:00	9:00	10:00	11:00	12:00
0.8	0.5	0.4	0.4	0.8	2.1	4.5	9	7.2	5.8	5.5	5.8
13:00	14:00	15:00	16:00	17:00	18:00	19:00	20:00	21:00	22:00	23:00	0:00
6.5	6.1	6	6	6.1	6.6	5.8	4.5	3.5	2.8	2	1.3

ALASKA DEPARTMENT OF TRANSPORTATION AND PUBLIC FACILITIES
FIXED RECORDER REPORT 2013

JOHANSEN EXPRESSWAY EAST OF UNIVERSITY AVE

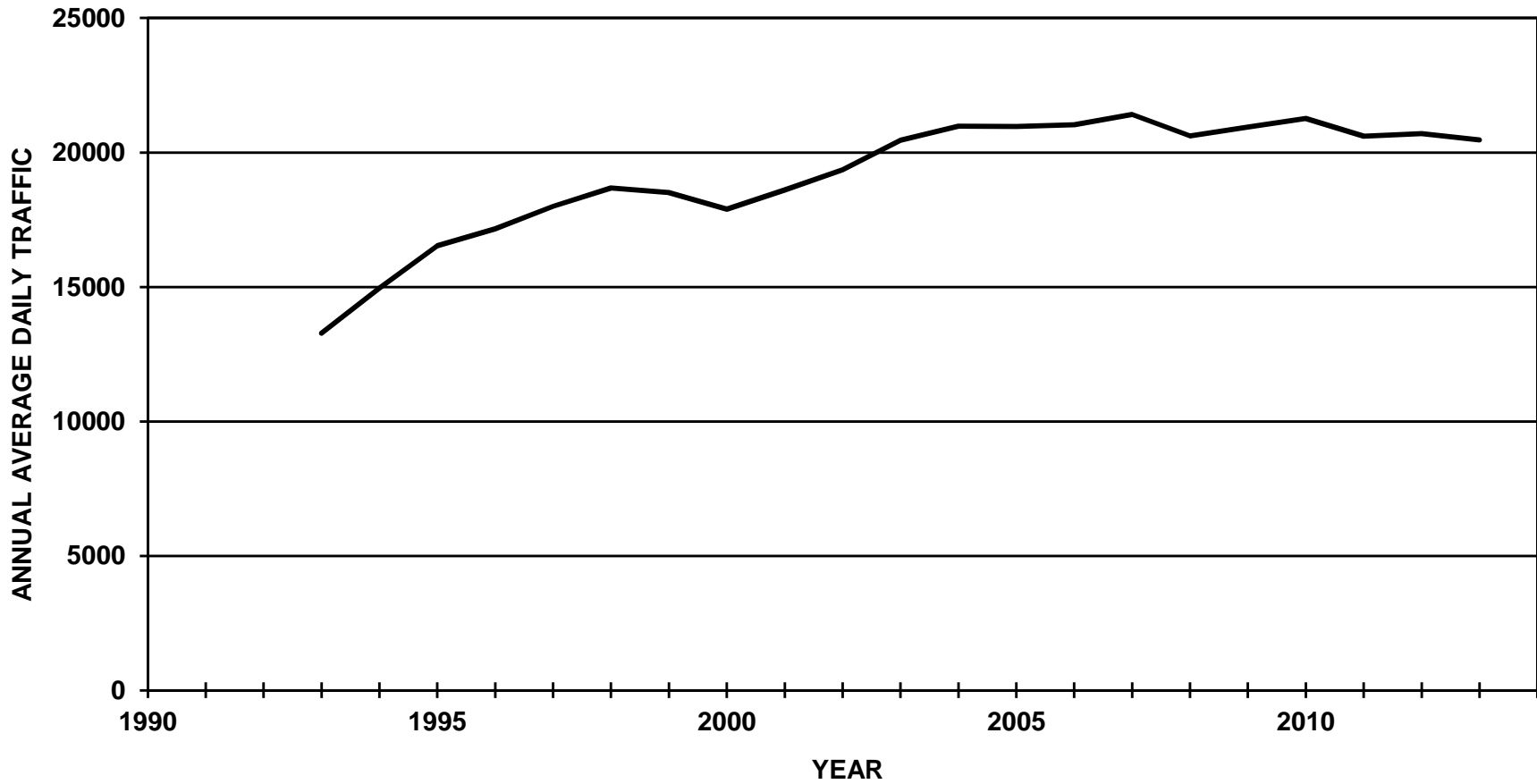

ALASKA DEPARTMENT OF TRANSPORTATION AND PUBLIC FACILITIES

FIXED RECORDER REPORT 2013

SITE		ROUTE				MP								HISTORICAL DATA	
1110668U		177200				0.1									
JOHANSEN EXPRESSWAY EAST OF UNIVERSITY AVENUE (COMBINED)															
MONTH	MADT	%	6-10	(10-6)	MON	TUE	WED	THU	FRI	WKDY	SAT	SUN			
JAN	16879	82.5	92.2	7.8	94.3	97.8	113.2	115.3	120.2	108.2	91.1	68.1	2013	20470	
FEB	19314	94.4	92.6	7.4	101.2	104.9	107.5	108.9	114.7	107.4	95.1	67.7	2012	20702	
MAR	20370	99.5	92.3	7.7	100.6	104.1	105.2	106.2	116.4	106.5	96	71.3	2011	20611	
APR	20944	102.3	92.8	7.2	102.7	103.3	106.1	108	115	107	94.5	70.4	2010	21269	
MAY	21971	107.3	92.2	7.8	96.4	102.9	107.4	107.5	115.1	105.9	95.1	75.6	2009	20944	
JUN	22708	110.9	90.8	9.2	102.2	102.8	104.9	105.4	112	105.5	95	77.6	2008	20619	
JUL	21455	104.8	91	9	107.6	109.3	110.4	101.6	108	107.4	88.8	74.2	2007	21413	
AUG	21785	106.4	91.6	8.4	106.7	106.1	107.8	102	110.2	106.6	91.4	75.7	2006	21034	
SEP	22402	109.4	92.9	7.1	103.6	105.8	104.4	107	116.9	107.5	92.8	69.5	2005	20971	
OCT	21933	107.1	92.9	7.1	101.6	104.3	103.3	106.8	116.5	106.5	96.7	70.8	2004	20980	
NOV	17990	87.9	92	8	110.5	113.5	99.9	89.8	116.8	106.1	97.9	71.4	2003	20461	
DEC	17888	87.4	91.8	8.2	106.9	107.1	96.2	105.7	114.9	106.2	98.2	71	2002	19349	
ANN		20470	92.1	7.9	102.9	105.2	105.5	105.4	114.7	106.7	94.4	71.9	2001	18602	
													2000	17893	
													1999	18516	
													1998	18680	
													1997	18001	
													1996	17160	
													1995	16527	
													1994	14954	
													1993	13280	

HIGHEST DAYS

1ST	2ND	3RD	4TH	5TH	6TH	7TH	8TH	9TH	10TH	AVG
26687	26618	26269	26259	26061	25833	25733	25609	25481	25349	25990
6-Sep	10-May	4-Oct	13-Sep	27-Sep	25-Oct	20-Sep	21-Jun	7-Jun	31-May	
130.4	130	128.3	128.3	127.3	126.2	125.7	125.1	124.5	123.8	127

HIGHEST HOURS

1ST	2ND	3RD	4TH	5TH	6TH	7TH	8TH	9TH	10TH	20TH	30TH	40TH	50TH	AVG
2283	2272	2264	2255	2254	2238	2236	2236	2225	2220	2187	2164	2148	2119	2248
18:00	18:00	18:00	18:00	18:00	18:00	18:00	18:00	18:00	18:00	18:00	18:00	18:00	18:00	
3-Oct	1-Oct	6-Sep	25-Oct	17-Jul	4-Oct	24-Oct	9-Jul	17-Sep	11-Oct	23-Oct	10-Sep	24-Apr	20-Jun	
11.2	11.1	11.1	11	11	10.9	10.9	10.9	10.9	10.8	10.7	10.6	10.5	10.4	11

PERCENT BY HOUR

1:00	2:00	3:00	4:00	5:00	6:00	7:00	8:00	9:00	10:00	11:00	12:00
1.1	0.6	0.4	0.4	0.5	1	2.5	5.7	4.9	4.7	4.9	6
13:00	14:00	15:00	16:00	17:00	18:00	19:00	20:00	21:00	22:00	23:00	0:00
6.7	6.8	7.1	7.5	8.1	8.5	6.5	4.9	4.1	3.2	2.3	1.6

ALASKA DEPARTMENT OF TRANSPORTATION AND PUBLIC FACILITIES

FIXED RECORDER REPORT 2013

SITE		ROUTE				MP							HISTORICAL DATA	
1110668U		177200				0.1								
JOHANSEN EXPRESSWAY EAST OF UNIVERSITY AVENUE (EB)														
MONTH	MADT	%	6-10	(10-6)	MON	TUE	WED	THU	FRI	WKDY	SAT	SUN		
JAN	8634	82.7	92.4	7.6	94.4	97.4	113.3	114.8	120.2	108	91.7	68.1	2013	10444
FEB	9865	94.5	92.8	7.2	101.2	104.8	107.7	108.4	114.8	107.4	95.3	67.9	2012	10501
MAR	10424	99.8	92.8	7.2	101	104	104.8	105.9	116.4	106.4	96.3	71.6	2011	10457
APR	10698	102.4	93.1	6.9	103	103.4	106	107.4	114.6	106.9	94.8	70.8	2010	10805
MAY	11202	107.3	92.4	7.6	96.3	104.6	106.7	107.7	114.1	105.9	94.6	75.9	2009	10681
JUN	11508	110.2	91.1	8.9	102.1	103.7	104.7	105.1	112.4	105.6	94.5	77.6	2008	10475
JUL	11006	105.4	91.2	8.8	106.2	107.7	108.5	100.2	108.4	106.2	91.3	77.6	2007	10860
AUG	11229	107.5	91.7	8.3	105.3	104.5	106.4	107.1	111.1	106.9	90.1	75.3	2006	10691
SEP	11317	108.4	93	7	103.5	105.6	104.7	106.7	117.1	107.5	92.7	69.7	2005	10687
OCT	11115	106.4	93.2	6.8	101.9	104	103.2	106.6	116.2	106.4	97.2	71	2004	10679
NOV	9207	88.2	92.3	7.7	110.3	113.4	100	89.4	117	106	98.4	71.5	2003	10466
DEC	9117	87.3	92.1	7.9	106.7	107.2	95.7	105.6	114.3	105.9	99.1	71.4	2002	9910
ANN		10444	92.3	7.7	102.7	105	105.1	105.4	114.7	106.6	94.7	72.4	2001	9569
													2000	9222
													1999	9617
													1998	9744
													1997	9401
													1996	8944
													1995	8656
													1994	7869
													1993	7025

HIGHEST DAYS

1ST	2ND	3RD	4TH	5TH	6TH	7TH	8TH	9TH	10TH	AVG
13520	13497	13306	13254	13189	13119	13043	12983	12901	12881	13169
6-Sep	10-May	4-Oct	13-Sep	27-Sep	21-Jun	20-Sep	25-Oct	28-Jun	14-Jun	
129.5	129.2	127.4	126.9	126.3	125.6	124.9	124.3	123.5	123.3	126.1

HIGHEST HOURS

1ST	2ND	3RD	4TH	5TH	6TH	7TH	8TH	9TH	10TH	20TH	30TH	40TH	50TH	AVG
1121	1109	1103	1096	1094	1084	1079	1079	1079	1078	1062	1054	1045	1036	1092
8:00	8:00	8:00	8:00	18:00	8:00	8:00	8:00	8:00	18:00	8:00	8:00	18:00	8:00	
22-Aug	10-Sep	29-Apr	20-May	4-Oct	1-Oct	2-Oct	12-Sep	11-Sep	3-May	24-Oct	17-Sep	18-Jul	8-May	
10.7	10.6	10.6	10.5	10.5	10.4	10.3	10.3	10.3	10.3	10.2	10.1	10	9.9	10.5

PERCENT BY HOUR

1:00	2:00	3:00	4:00	5:00	6:00	7:00	8:00	9:00	10:00	11:00	12:00
1	0.6	0.4	0.3	0.5	1.3	2.9	6.7	5.5	5.2	5.3	6.3
13:00	14:00	15:00	16:00	17:00	18:00	19:00	20:00	21:00	22:00	23:00	0:00
6.9	6.8	7.2	7.4	7.4	7.7	6	4.5	3.6	2.8	2	1.5

ALASKA DEPARTMENT OF TRANSPORTATION AND PUBLIC FACILITIES

FIXED RECORDER REPORT 2013

SITE	1110668U		ROUTE			177200	MP	0.1						HISTORICAL DATA	
JOHANSEN EXPRESSWAY EAST OF UNIVERSITY AVENUE (WB)															
MONTH	MADT	%	6-10	(10-6)	MON	TUE	WED	THU	FRI	WKDY	SAT	SUN			
JAN	8245	82.2	91.9	8.1	94.2	98.3	113	115.7	120.3	108.3	90.5	68	2013	10027	
FEB	9449	94.2	92.4	7.6	101.2	105.1	107.3	109.4	114.5	107.5	95	67.6	2012	10202	
MAR	9947	99.2	91.8	8.2	100.3	104.3	105.6	106.6	116.4	106.6	95.8	70.9	2011	10154	
APR	10246	102.2	92.6	7.4	102.5	103.1	106.2	108.5	115.4	107.1	94.3	70	2010	10464	
MAY	10768	107.4	92	8	96.4	101.1	108.2	107.3	116.1	105.8	95.6	75.3	2009	10262	
JUN	11201	111.7	90.6	9.4	102.4	101.9	105.1	105.8	111.5	105.3	95.5	77.7	2008	10144	
JUL	10448	104.2	90.7	9.3	109.1	111	112.4	103.1	107.6	108.6	86.2	70.7	2007	10553	
AUG	10556	105.3	91.4	8.6	108.2	107.8	109.3	96.7	109.2	106.2	92.7	76.1	2006	10343	
SEP	11086	110.6	92.8	7.2	103.7	106	104	107.3	116.7	107.5	93	69.2	2005	10284	
OCT	10818	107.9	92.6	7.4	101.3	104.8	103.5	107	116.7	106.7	96.2	70.6	2004	10301	
NOV	8783	87.6	91.7	8.3	110.8	113.7	99.9	90.3	116.7	106.3	97.4	71.3	2003	9995	
DEC	8771	87.5	91.5	8.5	107.2	107	96.8	105.9	115.6	106.5	97.2	70.5	2002	9439	
ANN		10027	91.8	8.2	103.1	105.3	105.9	105.3	114.7	106.9	94.1	71.5	2001	9033	
													2000	8672	
													1999	8899	
													1998	8936	
													1997	8600	
													1996	8200	
													1995	7872	
													1994	7085	
													1993	6255	

HIGHEST DAYS

1ST	2ND	3RD	4TH	5TH	6TH	7TH	8TH	9TH	10TH	AVG
13167	13121	13005	12963	12872	12850	12690	12660	12636	12490	12845
6-Sep	10-May	13-Sep	4-Oct	27-Sep	25-Oct	20-Sep	7-Jun	31-May	21-Jun	
131.3	130.9	129.7	129.3	128.4	128.2	126.6	126.3	126	124.6	128.1

HIGHEST HOURS

1ST	2ND	3RD	4TH	5TH	6TH	7TH	8TH	9TH	10TH	20TH	30TH	40TH	50TH	AVG
1265	1240	1212	1211	1204	1203	1202	1200	1198	1195	1180	1164	1154	1148	1213
18:00	18:00	18:00	18:00	18:00	18:00	18:00	18:00	18:00	18:00	18:00	18:00	18:00	18:00	
24-Oct	3-Oct	22-Oct	1-Oct	7-Jun	13-Jun	25-Oct	19-Jun	17-Jul	8-Oct	11-Jun	16-Jul	10-May	10-Oct	
12.6	12.4	12.1	12.1	12	12	12	12	11.9	11.9	11.8	11.6	11.5	11.4	12.1

PERCENT BY HOUR

1:00	2:00	3:00	4:00	5:00	6:00	7:00	8:00	9:00	10:00	11:00	12:00
1.2	0.7	0.4	0.4	0.5	0.7	2	4.6	4.2	4.2	4.5	5.6
13:00	14:00	15:00	16:00	17:00	18:00	19:00	20:00	21:00	22:00	23:00	0:00
6.5	6.8	7.1	7.7	8.8	9.2	7	5.4	4.6	3.7	2.6	1.7

ALASKA DEPARTMENT OF TRANSPORTATION AND PUBLIC FACILITIES
FIXED RECORDER REPORT 2013

NORDALE ROAD AT CHENA BRIDGE

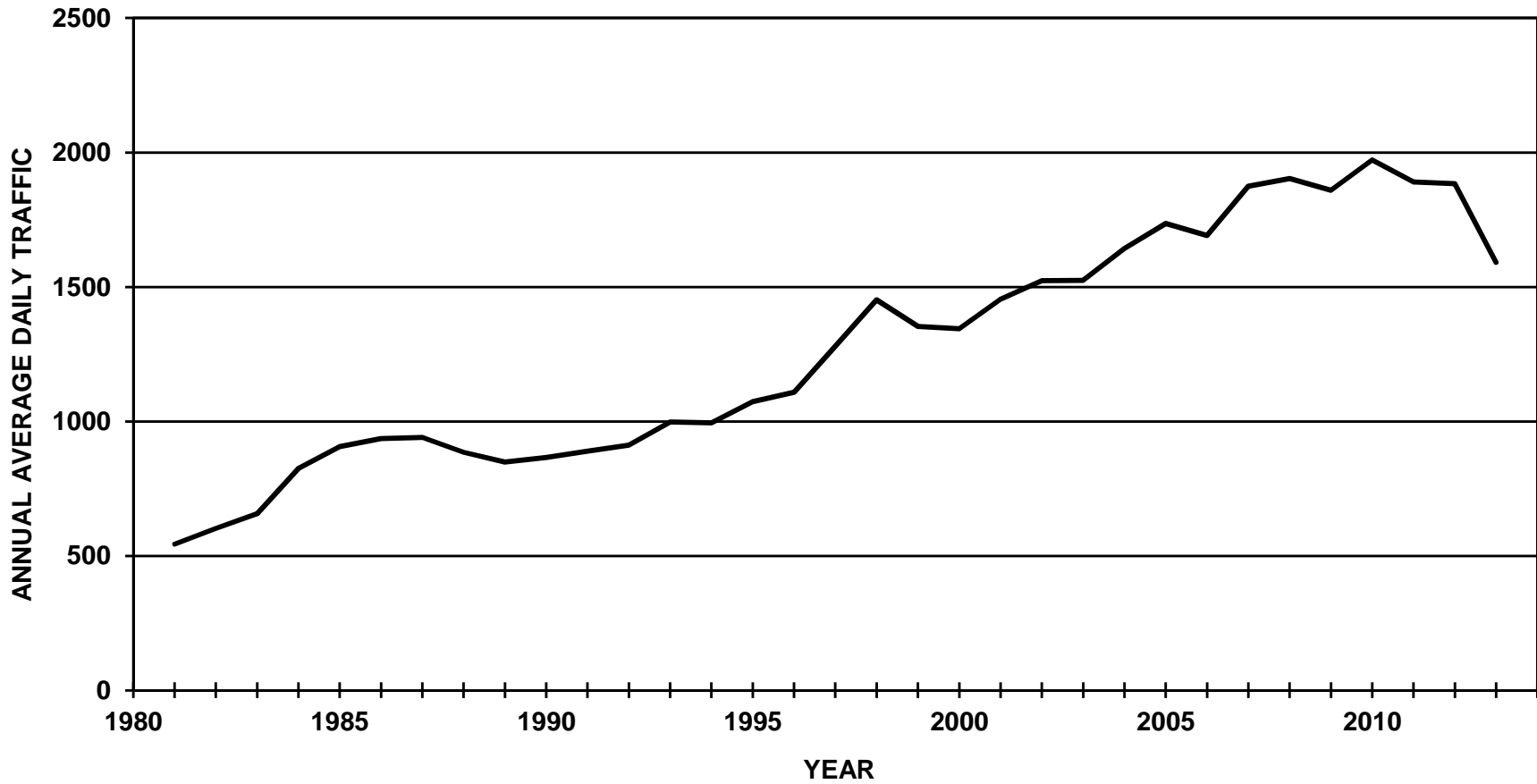

ALASKA DEPARTMENT OF TRANSPORTATION AND PUBLIC FACILITIES

FIXED RECORDER REPORT 2013

SITE		11100653		ROUTE		188813		MP		2.18				HISTORICAL DATA	
NORDALE ROAD AT CHENA BRIDGE (COMBINED)															
MONTH	MADT	%	6-10	(10-6)	MON	TUE	WED	THU	FRI	WKDY	SAT	SUN			
JAN	1387	87.2	89.3	10.7	90.7	95.4	105	106.3	110.8	101.6	102.4	89.4	2013	1591	
FEB	1475	92.7	90	10	98.8	98.4	101.3	102.9	106.4	101.6	100	92.1	2012	1884	
MAR	1482	93.1	89.6	10.4	95.8	98.6	98.9	98.7	104.9	99.4	103	99.8	2011	1890	
APR	1647	103.5	90	10	94.8	94.2	98.3	99.5	109.1	99.2	110.3	93.8	2010	1972	
MAY	2045	128.5	90.2	9.8	97.4	95.7	97	94.6	107.2	98.4	107.1	101	2009	1860	
JUN	1697	106.7	88.9	11.1	95.5	99.4	97.4	98.4	104.8	99.1	108.3	95.9	2008	1903	
JUL	1676	105.3	89	11	94.8	93.7	92.9	97.1	97.4	95.2	110.9	113.2	2007	1874	
AUG	1531	96.2	90	10	101.1	101.2	98	104.6	98.1	100.6	104	93.2	2006	1691	
SEP	1807	113.6	91.1	8.9	91.9	93.2	94.2	97.8	110	97.4	112.5	100.1	2005	1736	
OCT	1762	110.7	90.4	9.6	92.5	96.5	95.9	95.6	105.2	97.1	115.5	98.6	2004	1643	
NOV	1279	80.4	89.5	10.5	100	102.4	91.6	100.2	104.7	99.8	106.3	95	2003	1524	
DEC	1304	82	88.7	11.3	98.2	106	104.1	95.5	101	101	103.9	91.1	2002	1523	
ANN		1591	89.7	10.3	96	97.9	97.9	99.3	105	99.2	107	96.9	2001	1454	
													2000	1345	
													1999	1353	
													1998	1452	
													1997	1280	
													1996	1109	
													1995	1074	
													1994	995	
													1993	998	
													1992	912	
													1991	889	
													1990	866	
													1989	849	

HIGHEST DAYS

1ST	2ND	3RD	4TH	5TH	6TH	7TH	8TH	9TH	10TH	AVG
2669	2586	2481	2411	2363	2355	2299	2280	2216	2204	2386
1-Jun	25-May	24-May	31-May	27-May	26-May	11-May	2-Jun	24-Aug	10-May	
167.8	162.5	155.9	151.5	148.5	148	144.5	143.3	139.3	138.5	150

HIGHEST HOURS

1ST	2ND	3RD	4TH	5TH	6TH	7TH	8TH	9TH	10TH	20TH	30TH	40TH	50TH	AVG
252	244	239	227	225	225	223	222	221	221	212	204	199	195	230
16:00	18:00	16:00	17:00	18:00	18:00	16:00	18:00	18:00	18:00	18:00	18:00	15:00	17:00	
25-Feb	29-May	27-May	25-May	31-May	1-May	1-Jun	27-Sep	20-Sep	7-Jun	21-May	25-Oct	26-May	1-Jun	
15.8	15.3	15	14.3	14.1	14.1	14	14	13.9	13.9	13.3	12.8	12.5	12.3	14.5

PERCENT BY HOUR

1:00	2:00	3:00	4:00	5:00	6:00	7:00	8:00	9:00	10:00	11:00	12:00
0.9	0.6	0.4	0.5	1.2	3	4.4	4.8	4.1	4	4.1	4.5
13:00	14:00	15:00	16:00	17:00	18:00	19:00	20:00	21:00	22:00	23:00	0:00
5.1	5.4	6	7	8.8	9.6	7.6	6	4.7	3.5	2.2	1.4

ALASKA DEPARTMENT OF TRANSPORTATION AND PUBLIC FACILITIES

FIXED RECORDER REPORT 2013

SITE		11100653		ROUTE		188813		MP		2.18				HISTORICAL DATA	
NORDALE ROAD AT CHENA BRIDGE (NB)															
MONTH	MADT	%	6-10	(10-6)	MON	TUE	WED	THU	FRI	WKDY	SAT	SUN			
JAN	666	87.3	88.5	11.5	91.4	95.6	104.7	105.1	110.7	101.5	102.4	89.9	2013	763	
FEB	711	93.2	89.4	10.6	99.1	96	101.3	103.2	106.2	101.2	99.9	93.5	2012	904	
MAR	713	93.4	89.2	10.8	95.9	97.7	98.6	99.1	103.9	99	102.8	102.1	2011	909	
APR	782	102.5	89.2	10.8	94.6	93	99.1	99.4	107.7	98.8	110.4	96.3	2010	953	
MAY	981	128.6	89.7	10.3	95.8	95.2	97.1	95.5	107.3	98.2	108.4	100.6	2009	897	
JUN	826	108.3	89.1	10.9	95.2	100.2	94.7	97.6	106.7	98.9	109.6	96.7	2008	915	
JUL	811	106.3	88.7	11.3	95.3	94.9	94.7	91.5	97.7	94.8	110.7	115.1	2007	907	
AUG	728	95.4	89.6	10.4	93.4	97.1	96.8	103.2	102.5	98.6	118.3	88.8	2006	819	
SEP	844	110.6	90.3	9.7	81.3	88.7	94.8	103.3	110.2	95.7	118.2	103.5	2005	835	
OCT	844	110.6	90.1	9.9	91.1	95.9	95.6	95.5	107.7	97.2	115.8	98.2	2004	793	
NOV	621	81.4	88.6	11.4	100.6	101.9	90.4	101.3	105.8	100	105.5	94.4	2003	729	
DEC	629	82.4	87.8	12.2	98	105.2	104.6	95.4	100.9	100.8	103.8	91.7	2002	734	
ANN		763	89.2	10.8	94.3	96.8	97.7	99.2	105.6	98.7	108.8	97.6	2001	710	
													2000	658	
													1999	664	
													1998	708	
													1997	621	
													1996	542	
													1995	525	
													1994	490	
													1993	492	
													1992	499	

HIGHEST DAYS															
1ST	2ND	3RD	4TH	5TH	6TH	7TH	8TH	9TH	10TH	AVG					
1356	1277	1276	1232	1194	1117	1113	1096	1093	1073	1183					
24-Aug	1-Jun	25-May	24-May	31-May	11-May	26-May	2-Jun	27-May	30-May						
177.7	167.4	167.2	161.5	156.5	146.4	145.9	143.6	143.3	140.6	155					

HIGHEST HOURS															
1ST	2ND	3RD	4TH	5TH	6TH	7TH	8TH	9TH	10TH	20TH	30TH	40TH	50TH	AVG	
197	153	135	130	129	128	126	125	124	123	116	114	110	109	137	
16:00	14:00	18:00	18:00	18:00	18;	14:00	12:00	18:00	18:00	18:00	19:00	18:00	18:00		
25-Feb	24-Aug	29-May	25-Apr	7-Jun	1-May	6-Sep	24-Aug	31-May	13-May	20-Sep	26-Sep	10-May	3-Jun		
25.8	20.1	17.7	17	16.9	16.8	16.5	16.4	16.3	16.1	15.2	14.9	14.4	14.3	18	

PERCENT BY HOUR															
1:00	2:00	3:00	4:00	5:00	6:00	7:00	8:00	9:00	10:00	11:00	12:00				
0.9	0.6	0.5	0.6	1.7	3	2.6	3.4	3.4	3.8	4.1	4.6				
13:00	14:00	15:00	16:00	17:00	18:00	19:00	20:00	21:00	22:00	23:00	0:00				
5.5	5.5	6.2	7.5	9.8	10.6	7.8	5.8	4.9	3.7	2.2	1.4				

ALASKA DEPARTMENT OF TRANSPORTATION AND PUBLIC FACILITIES FIXED RECORDER REPORT 2013

SITE		11100653		ROUTE		188813		MP		2.18				HISTORICAL DATA	
NORDALE ROAD AT CHENA BRIDGE (SB)															
MONTH	MADT	%	6-10	(10-6)	MON	TUE	WED	THU	FRI	WKDY	SAT	SUN			
JAN	721	87.1	90	10	90.1	95.3	105.2	107.5	111	101.8	102.4	89	2013	828	
FEB	765	92.4	90.5	9.5	98.5	100.5	101.2	102.6	106.5	101.9	99.9	90.6	2012	980	
MAR	768	92.8	90	10	95.9	99.5	99.3	98.5	105.9	99.8	103.2	97.9	2011	980	
APR	864	104.3	90.8	9.2	95	95.4	97.6	99.7	110.5	99.6	110.4	91.7	2010	1019	
MAY	1065	128.6	90.6	9.4	98.8	96.2	96.8	93.7	106.9	98.5	105.9	101.3	2009	963	
JUN	870	105.1	88.8	11.2	95.9	98.8	100	99.3	103.2	99.4	107.2	95.3	2008	989	
JUL	865	104.5	89.2	10.8	94.3	92.6	91.3	102.3	97.2	95.5	111.1	111.5	2007	967	
AUG	804	97.1	90.3	9.7	107.9	104.8	99	105.7	94.1	102.3	90.9	97.1	2006	872	
SEP	962	116.2	91.7	8.3	101.3	97.2	93.8	93.1	109.9	99.1	107.6	97.2	2005	901	
OCT	917	110.7	90.6	9.4	93.8	97.1	96.3	95.8	103	97.2	115.3	99.1	2004	850	
NOV	658	79.5	90.4	9.6	99.5	102.9	92.7	99.1	103.6	99.6	107.1	95.5	2003	796	
DEC	675	81.5	89.5	10.5	98.4	106.7	103.7	95.6	101	101.1	104	90.5	2002	789	
ANN		828	90.2	9.8	97.5	98.9	98.1	99.4	104.4	99.7	105.4	96.4	2001	744	
													2000	687	
													1999	689	
													1998	744	
													1997	659	
													1996	566	
													1995	549	
													1994	505	
													1993	506	
													1992	520	

HIGHEST DAYS

1ST	2ND	3RD	4TH	5TH	6TH	7TH	8TH	9TH	10TH	AVG
1392	1317	1310	1270	1249	1242	1237	1217	1212	1184	1263
1-Jun	9-Sep	25-May	27-May	24-May	26-May	25-Aug	31-May	6-Sep	2-Jun	
168.1	159.1	158.2	153.4	150.8	150	149.4	147	146.4	143	152.5

HIGHEST HOURS

1ST	2ND	3RD	4TH	5TH	6TH	7TH	8TH	9TH	10TH	20TH	30TH	40TH	50TH	AVG
199	172	156	156	151	148	146	144	139	129	117	107	105	103	154
18:00	17:00	18:00	18:00	17:00	18:00	19:00	18:00	16:00	16:00	16:00	18:00	18:00	17:00	
6-Sep	6-Sep	20-Aug	11-Jul	11-Jul	9-Sep	16-Sep	16-Sep	27-May	13-Jul	25-May	27-Sep	20-Sep	26-Apr	
24	20.8	18.8	18.8	18.2	17.9	17.6	17.4	16.8	15.6	14.1	12.9	12.7	12.4	18.6

PERCENT BY HOUR

1:00	2:00	3:00	4:00	5:00	6:00	7:00	8:00	9:00	10:00	11:00	12:00
0.9	0.6	0.4	0.4	0.7	3.1	6.1	6.2	4.7	4.1	4.1	4.4
13:00	14:00	15:00	16:00	17:00	18:00	19:00	20:00	21:00	22:00	23:00	0:00
4.9	5.3	5.7	6.6	7.9	8.6	7.5	6.1	4.6	3.4	2.2	1.4

ALASKA DEPARTMENT OF TRANSPORTATION AND PUBLIC FACILITIES
FIXED RECORDER REPORT 2013

PEGER ROAD AT CHENA BRIDGE

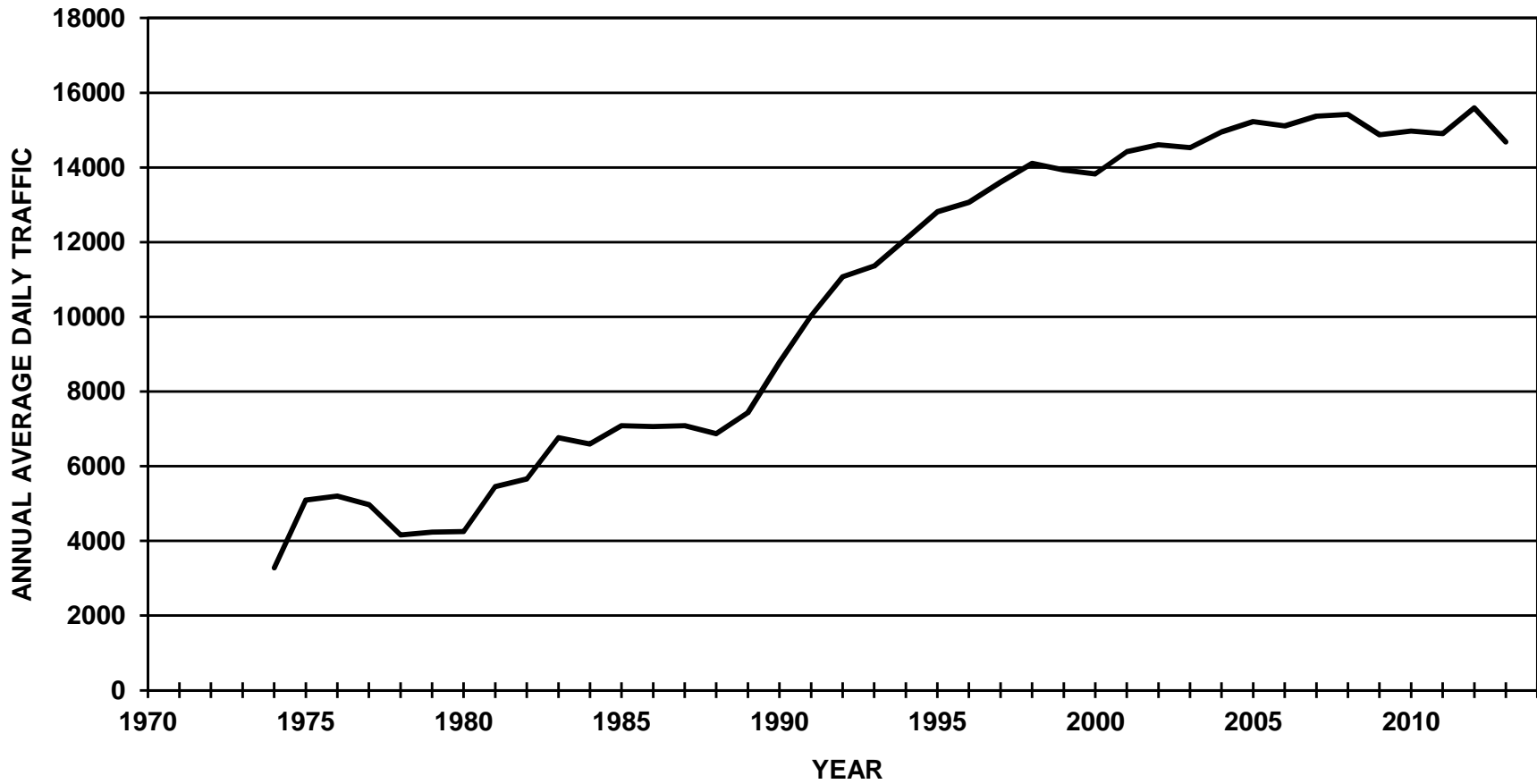

ALASKA DEPARTMENT OF TRANSPORTATION AND PUBLIC FACILITIES FIXED RECORDER REPORT 2013

SITE		1110625U		ROUTE		176120		MP		0.583		HISTORICAL DATA		
PEGER ROAD AT CHENA BRIDGE (COMBINED)														
MONTH	MADT	%	6-10	(10-6)	MON	TUE	WED	THU	FRI	WKDY	SAT	SUN		
JAN	11709	79.7	93.2	6.8	100.3	99.1	119.1	118.6	125.3	112.5	80.5	57.1	2013	14684
FEB	13114	89.3	93.8	6.2	103.6	108.8	111.4	111.1	120.4	111.1	86.9	57.8	2012	15598
MAR	13887	94.6	93.5	6.5	103.1	107	108.4	108.5	122.7	109.9	89	61.3	2011	14905
APR	14207	96.8	94.2	5.8	106.3	106.2	109.6	110.1	117.4	109.9	89.4	61.1	2010	14973
MAY	16142	109.9	93.8	6.2	95.7	111.5	112.4	112	118.3	110	86.3	63.9	2009	14874
JUN	17593	119.8	92.5	7.5	106	107.7	109.9	109.6	115.2	109.7	88	63.7	2008	15419
JUL	16712	113.8	93	7	109.1	111.5	114.6	103.5	110.3	109.8	85.1	65.8	2007	15371
AUG	16665	113.5	93.4	6.6	109.3	107.3	110.8	111.6	117.1	111.2	80.9	63	2006	15115
SEP	15629	106.4	94.5	5.5	99.4	113.2	112.5	112.8	120.2	111.6	84.2	57.6	2005	15228
OCT	15412	105	94.3	5.7	104.8	108.6	107.5	111.3	120.3	110.5	90.5	56.9	2004	14948
NOV	12692	86.4	93.5	6.5	111.9	117.5	105.6	90.2	120.8	109.2	92.3	61.8	2003	14533
DEC	12448	84.8	93.1	6.9	113.3	111.1	98.8	109.8	119.1	110.4	88.4	59.5	2002	14605
ANN		14684	93.6	6.4	105.2	109.1	110.1	109.1	118.9	110.5	86.8	60.8	2001	14426
													2000	13827
													1999	13933
													1998	14107
													1997	13605
													1996	13065
													1995	12814
													1994	12083
													1993	11360
													1992	11066
													1991	10029
													1990	8788
													1989	7430

HIGHEST DAYS

1ST	2ND	3RD	4TH	5TH	6TH	7TH	8TH	9TH	10TH	AVG
20725	20558	20263	20254	20094	20021	19957	19956	19952	19942	20172
21-Jun	2-Aug	14-Jun	31-May	28-Jun	17-Jul	7-Jun	20-Jun	12-Jul	26-Jun	
141.1	140	138	137.9	136.8	136.3	135.9	135.9	135.9	135.8	137.4

HIGHEST HOURS

1ST	2ND	3RD	4TH	5TH	6TH	7TH	8TH	9TH	10TH	20TH	30TH	40TH	50TH	AVG
2024	2021	2019	1981	1978	1971	1944	1925	1924	1916	1865	1800	1780	1752	1970
18:00	18:00	18:00	18:00	18:00	18:00	18:00	18:00	18:00	18:00	18:00	18:00	18:00	18:00	18:00
12-Jun	17-Jul	18-Jul	19-Jun	25-Jun	18-Jun	16-Jul	2-Aug	26-Jun	15-May	1-Jul	30-May	10-Jul	4-Jun	
13.8	13.8	13.7	13.5	13.5	13.4	13.2	13.1	13.1	13	12.7	12.3	12.1	11.9	13.4

PERCENT BY HOUR

1:00	2:00	3:00	4:00	5:00	6:00	7:00	8:00	9:00	10:00	11:00	12:00
0.8	0.5	0.4	0.3	0.4	0.9	2.4	5.4	5	4.8	5.3	6.4
13:00	14:00	15:00	16:00	17:00	18:00	19:00	20:00	21:00	22:00	23:00	0:00
7.3	7.3	7.4	8	8.6	8.8	6.1	4.4	3.5	2.9	1.9	1.2

ALASKA DEPARTMENT OF TRANSPORTATION AND PUBLIC FACILITIES FIXED RECORDER REPORT 2013

SITE		1110625U		ROUTE		176120		MP		0.583				HISTORICAL DATA	
PEGER ROAD AT CHENA BRIDGE (NB)															
MONTH	MADT	%	6-10	(10-6)	MON	TUE	WED	THU	FRI	WKDY	SAT	SUN			
JAN	5894	79.2	93	7	100	99	119.6	119.3	125.4	112.7	79.9	56.8	2013	7438	
FEB	6654	89.5	93.7	6.3	103.7	109.2	111.5	111.1	120.2	111.1	86.6	57.7	2012	7759	
MAR	7041	94.7	93.5	6.5	102.8	107.3	109	109.2	122.7	110.2	88.6	60.4	2011	7557	
APR	7208	96.9	94.2	5.8	106.8	106.1	110	109.9	117.4	110	89.5	60.3	2010	7591	
MAY	8187	110.1	93.6	6.4	95.7	111.7	112.4	111.8	118.2	110	86.3	63.8	2009	7526	
JUN	8898	119.6	92.1	7.9	105.8	107.3	110.1	109.1	114.5	109.4	88.3	64.8	2008	7795	
JUL	8447	113.6	92.7	7.3	109	112.1	114.6	103.3	110.1	109.8	84.8	66.2	2007	7790	
AUG	8464	113.8	93.7	6.3	108.8	107.5	110.8	111.1	117	111	81.3	63.5	2006	7624	
SEP	7935	106.7	94.5	5.5	99.5	113.3	112.5	112.7	120.3	111.7	84.4	57.2	2005	7681	
OCT	7876	105.9	94	6	104.8	109	108	111.3	120.3	110.7	90.2	56.4	2004	7538	
NOV	6404	86.1	93.2	6.8	112.6	118	105.3	90.1	120.9	109.4	91.7	61.5	2003	7312	
DEC	6253	84.1	92.9	7.1	112.8	111.4	99.3	110	119	110.5	88.5	58.9	2002	7300	
ANN		7438	93.4	6.6	105.2	109.3	110.3	109.1	118.8	110.5	86.7	60.6	2001	7216	
													2000	6891	
													1999	6954	
													1998	7066	
													1997	6832	
													1996	6587	
													1995	6478	
													1994	6112	
													1993	5624	
													1992	5347	
													1991	4992	
													1990	4400	
													1989	3682	

HIGHEST DAYS

1ST	2ND	3RD	4TH	5TH	6TH	7TH	8TH	9TH	10TH	AVG
10459	10290	10290	10250	10218	10202	10126	10091	10087	10083	10210
2-Aug	21-Jun	31-May	14-Jun	25-Oct	17-Jul	7-Jun	12-Jul	26-Jun	28-Jun	
140.6	138.3	138.3	137.8	137.4	137.2	136.1	135.7	135.6	135.6	137.3

HIGHEST HOURS

1ST	2ND	3RD	4TH	5TH	6TH	7TH	8TH	9TH	10TH	20TH	30TH	40TH	50TH	AVG
1090	1072	1069	1040	1040	1038	1033	1033	1028	1027	1010	979	971	959	1047
18:00	18:00	18:00	18:00	18:00	18:00	18:00	18:00	18:00	18:00	18:00	18:00	18:00	18:00	18:00
12-Jun	8-Aug	16-Jul	31-Jul	18-Jul	17-Jul	24-Oct	1-Aug	25-Jun	27-Jun	11-Jun	4-Sep	25-Jul	7-Jun	
14.7	14.4	14.4	14	14	14	13.9	13.9	13.8	13.8	13.6	13.2	13.1	12.9	14.1

PERCENT BY HOUR

1:00	2:00	3:00	4:00	5:00	6:00	7:00	8:00	9:00	10:00	11:00	12:00				
0.9	0.5	0.4	0.3	0.4	0.7	1.8	4.4	4.3	4.4	5.1	6.3				
13:00	14:00	15:00	16:00	17:00	18:00	19:00	20:00	21:00	22:00	23:00	0:00				
7.4	7.3	7.5	8.4	9.3	9.5	6.2	4.5	3.8	3.2	2	1.4				

ALASKA DEPARTMENT OF TRANSPORTATION AND PUBLIC FACILITIES FIXED RECORDER REPORT 2013

SITE		1110625U		ROUTE		176120		MP		0.583				HISTORICAL DATA		
PEGER ROAD AT CHENA BRIDGE (SB)		MONTH	MADT	%	6-10	(10-6)	MON	TUE	WED	THU	FRI	WKDY	SAT	SUN		
	JAN	5816	80.3	93.4	6.6	100.7	99.2	118.5	117.9	125.3	112.3	81.1	57.4	2013	7246	
	FEB	6460	89.2	93.9	6.1	103.5	108.4	111.3	111.1	120.6	111	87.2	57.9	2012	7839	
	MAR	6847	94.5	93.6	6.4	103.4	106.8	107.8	107.7	122.7	109.7	89.4	62.2	2011	7348	
	APR	6999	96.6	94.2	5.8	105.8	106.2	109.1	110.2	117.4	109.7	89.4	61.9	2010	7382	
	MAY	7955	109.8	93.9	6.1	95.6	111.3	112.3	112.2	118.3	109.9	86.3	64	2009	7349	
	JUN	8696	120	92.9	7.1	106.2	108.1	109.6	110.1	115.8	110	87.6	62.5	2008	7624	
	JUL	8266	114.1	93.4	6.6	109.3	110.9	114.6	103.8	110.6	109.8	85.3	65.5	2007	7581	
	AUG	8201	113.2	93.2	6.8	109.8	107.2	110.8	112.1	117.1	111.4	80.4	62.6	2006	7490	
	SEP	7694	106.2	94.6	5.4	99.4	113.2	112.4	112.9	120	111.6	84.1	58.1	2005	7547	
	OCT	7536	104	94.6	5.4	104.7	108.2	107	111.3	120.4	110.3	90.9	57.4	2004	7410	
	NOV	6288	86.8	93.7	6.3	111.2	117	105.9	90.2	120.6	109	92.9	62.1	2003	7222	
	DEC	6196	85.5	93.3	6.7	113.9	110.8	98.2	109.5	119.2	110.3	88.3	60.1	2002	7305	
	ANN		7246	93.7	6.3	105.3	108.9	109.8	109.1	119	110.4	86.9	61	2001	7211	
														2000	6936	
														1999	6979	
														1998	7041	
														1997	6773	
														1996	6478	
														1995	6336	
														1994	5971	
														1993	5736	
														1992	5719	
														1991	5055	
														1990	4390	
														1989	3767	

HIGHEST DAYS

1ST	2ND	3RD	4TH	5TH	6TH	7TH	8TH	9TH	10TH	AVG
10435	10099	10013	10011	9964	9891	9861	9855	9831	9827	9979
21-Jun	2-Aug	14-Jun	28-Jun	31-May	20-Jun	12-Jul	26-Jun	7-Jun	18-Jun	
144	139.4	138.2	138.2	137.5	136.5	136.1	136	135.7	135.6	137.7

HIGHEST HOURS

1ST	2ND	3RD	4TH	5TH	6TH	7TH	8TH	9TH	10TH	20TH	30TH	40TH	50TH	AVG
983	979	970	962	960	950	939	935	934	930	867	842	824	809	954
18:00	18:00	18:00	18:00	18:00	18:00	18:00	18:00	18:00	18:00	18:00	18:00	18:00	17:00	
17-Jul	18-Jul	26-Jun	19-Jun	18-Jun	25-Jun	15-May	2-Aug	12-Jun	9-Jul	24-Jul	31-Jul	30-May	26-Jul	
13.6	13.5	13.4	13.3	13.2	13.1	13	12.9	12.9	12.8	12	11.6	11.4	11.2	13.2

PERCENT BY HOUR

1:00	2:00	3:00	4:00	5:00	6:00	7:00	8:00	9:00	10:00	11:00	12:00
0.7	0.5	0.4	0.3	0.5	1.1	3.1	6.4	5.6	5.2	5.5	6.5
13:00	14:00	15:00	16:00	17:00	18:00	19:00	20:00	21:00	22:00	23:00	0:00
7.3	7.3	7.4	7.6	7.9	8.1	6	4.3	3.1	2.5	1.8	1.1

ALASKA DEPARTMENT OF TRANSPORTATION AND PUBLIC FACILITIES
FIXED RECORDER REPORT 2013

UNIVERSITY AVENUE AT CHENA BRIDGE

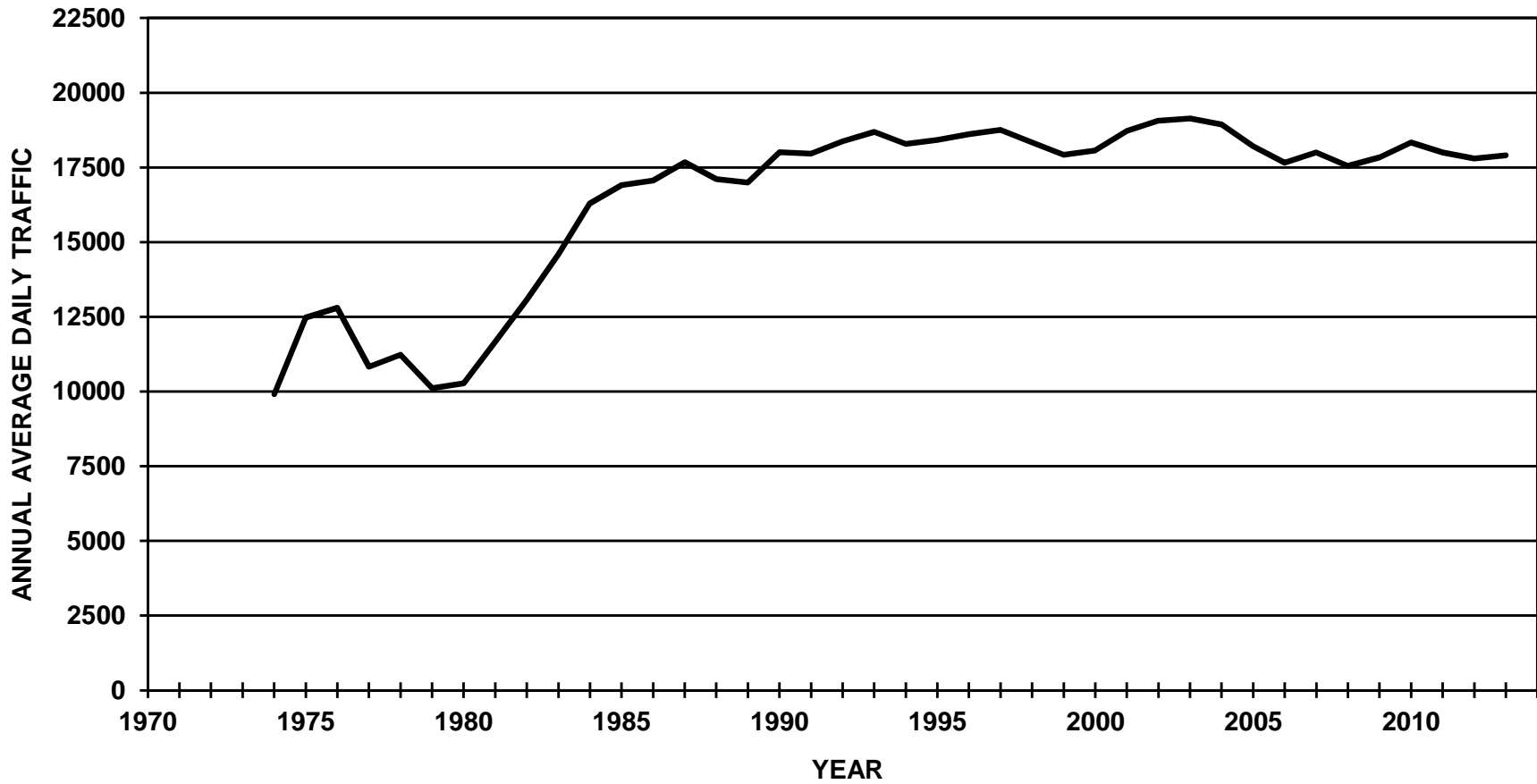

ALASKA DEPARTMENT OF TRANSPORTATION AND PUBLIC FACILITIES FIXED RECORDER REPORT 2013

SITE	1110617U			ROUTE	175900	MP	4.082						HISTORICAL DATA	
UNIVERSITY AVENUE AT CHENA BRIDGE (COMBINED)														
MONTH	MADT	%	6-10	(10-6)	MON	TUE	WED	THU	FRI	WKDY	SAT	SUN		
JAN	14741	82.3	91.9	8.1	97.4	97.9	110.2	113.1	118	107.3	92.2	71.3	2013	17904
FEB	16639	92.9	92.2	7.8	101.4	104.1	105.2	108.5	114.6	106.8	95.2	71	2012	17797
MAR	17233	96.3	92	8	100.8	102.6	102.8	106.8	115.5	105.7	97	74.4	2011	18000
APR	17891	99.9	90.5	9.5	102.8	102.4	103.2	107.2	113.9	105.9	95.8	74.8	2010	18336
MAY	19080	106.6	91.6	8.4	96.8	103.2	104	105.7	113.8	104.7	98.7	77.8	2009	17837
JUN	20131	112.4	90.2	9.8	101.5	101.3	103.2	104	111.7	104.3	98.8	79.5	2008	17551
JUL	19374	108.2	90.5	9.5	106.1	105.4	108.5	98	108.2	105.2	93.9	80	2007	18001
AUG	19650	109.8	91.2	8.8	103.8	102.1	103.9	104.7	112.4	105.4	94.3	78.8	2006	17655
SEP	19597	109.5	92.4	7.6	97.7	105.5	105.1	105.5	115.6	105.9	95.8	74.9	2005	18209
OCT	18872	105.4	92.7	7.3	101.8	103.3	101.3	106	115.8	105.6	96.9	74.9	2004	18941
NOV	15981	89.3	91.9	8.1	109.6	111.2	102.5	90.2	115.9	105.9	95.6	75	2003	19143
DEC	15659	87.5	91.5	8.5	109.3	109	93	105.2	112.2	105.7	97.4	73.9	2002	19062
ANN		17904	91.6	8.5	102.4	104	103.6	104.6	114	105.7	96	75.5	2001	18715
													2000	18064
													1999	17927
													1998	18340
													1997	18760
													1996	18616
													1995	18417
													1994	18291
													1993	18686
													1992	18375
													1991	17964
													1990	18010
													1989	16993

HIGHEST DAYS

1ST	2ND	3RD	4TH	5TH	6TH	7TH	8TH	9TH	10TH	AVG
22701	22699	22697	22666	22648	22608	22566	22496	22471	22343	22590
20-Sep	13-Sep	14-Jun	28-Jun	10-May	4-Oct	27-Sep	2-Aug	31-May	21-Jun	
126.8	126.8	126.8	126.6	126.5	126.3	126	125.6	125.5	124.8	126.2

HIGHEST HOURS

1ST	2ND	3RD	4TH	5TH	6TH	7TH	8TH	9TH	10TH	20TH	30TH	40TH	50TH	AVG
1936	1929	1922	1921	1921	1905	1893	1890	1887	1887	1872	1848	1829	1816	1909
18:00	17:00	18:00	18:00	18:00	17:00	18:00	18:00	18:00	18:00	18:00	16:00	18:00	18:00	
31-May	27-Sep	24-Sep	3-Oct	25-Sep	4-Oct	24-Oct	5-Sep	17-Jul	28-Jun	8-Oct	10-May	30-Aug	22-Oct	
10.8	10.8	10.7	10.7	10.7	10.6	10.6	10.6	10.5	10.5	10.5	10.3	10.2	10.1	10.7

PERCENT BY HOUR

1:00	2:00	3:00	4:00	5:00	6:00	7:00	8:00	9:00	10:00	11:00	12:00
1.2	0.7	0.5	0.4	0.5	0.8	1.9	3.9	4.1	4.3	5	6.3
13:00	14:00	15:00	16:00	17:00	18:00	19:00	20:00	21:00	22:00	23:00	0:00
7.4	7.5	7.5	7.8	8.2	8.2	6.6	5.1	4.3	3.4	2.6	1.8

ALASKA DEPARTMENT OF TRANSPORTATION AND PUBLIC FACILITIES FIXED RECORDER REPORT 2013

SITE		1110617U		ROUTE		175900		MP		4.082		HISTORICAL DATA		
UNIVERSITY AVENUE AT CHENA BRIDGE (NB)														
MONTH	MADT	%	6-10	(10-6)	MON	TUE	WED	THU	FRI	WKDY	SAT	SUN		
JAN	7029	82.4	91.8	8.2	97.2	98	109.8	113.2	117.7	107.2	92.3	71.8	2013	8530
FEB	7924	92.9	92.1	7.9	101.2	103.3	105.7	108	114.3	106.5	95.8	71.7	2012	8460
MAR	8270	97	92	8	101	103	102.2	106.8	115	105.6	97.3	74.8	2011	8595
APR	8547	100.2	90.1	9.9	102.6	102.5	103.1	106.7	113.4	105.7	96.2	75.5	2010	8815
MAY	9117	106.9	91.2	8.8	97.2	103.4	104	105.4	113.5	104.7	98.7	77.8	2009	8524
JUN	9580	112.3	89.6	10.4	101.7	101.6	102.9	104	111.7	104.4	98.3	79.7	2008	8427
JUL	9208	107.9	89.9	10.1	106.1	105.3	108.3	98.2	107.8	105.1	93.4	80.8	2007	8592
AUG	9342	109.5	91	9	103.8	102.6	103.7	104.7	112.2	105.4	93.9	79.1	2006	8421
SEP	9321	109.3	92.2	7.8	97.8	105.6	104.9	105.2	115.5	105.8	96	74.9	2005	8751
OCT	8970	105.2	92.7	7.3	101.4	102.9	101.2	105.8	115.8	105.4	97.4	75.5	2004	9079
NOV	7595	89	91.7	8.3	109.3	111.2	102.8	89.9	115.5	105.7	95.8	75.5	2003	9202
DEC	7457	87.4	91.2	8.8	109.2	109.3	92.2	105.1	111.6	105.5	97.9	74.7	2002	9153
ANN		8530	91.3	8.7	102.4	104.1	103.4	104.4	113.7	105.6	96.1	76	2001	9036
													2000	8735
													1999	8724
													1998	8957
													1997	9164
													1996	9171
													1995	9065
													1994	9036
													1993	9184
													1992	9008
													1991	8809
													1990	8785
													1989	8327

HIGHEST DAYS

1ST	2ND	3RD	4TH	5TH	6TH	7TH	8TH	9TH	10TH	AVG
10857	10823	10801	10763	10750	10718	10690	10662	10653	10626	10734
13-Sep	10-May	20-Sep	28-Jun	14-Jun	4-Oct	31-May	7-Jun	27-Sep	21-Jun	
127.3	126.9	126.6	126.2	126	125.7	125.3	125	124.9	124.6	125.8

HIGHEST HOURS

1ST	2ND	3RD	4TH	5TH	6TH	7TH	8TH	9TH	10TH	20TH	30TH	40TH	50TH	AVG
1011	1002	987	969	968	965	965	965	962	962	940	932	928	921	976
18:00	18:00	18:00	18:00	18:00	18:00	18:00	18:00	18:00	18:00	18:00	18:00	18:00	18:00	
31-May	25-Sep	20-Sep	5-Sep	25-Oct	21-Oct	1-Jul	28-Jun	24-Oct	24-Jul	11-Sep	2-Oct	5-Aug	29-Mar	
11.9	11.7	11.6	11.4	11.3	11.3	11.3	11.3	11.3	11.3	11	10.9	10.9	10.8	11.4

PERCENT BY HOUR

1:00	2:00	3:00	4:00	5:00	6:00	7:00	8:00	9:00	10:00	11:00	12:00
1.4	0.8	0.6	0.4	0.3	0.5	1.3	3.2	3.8	4.1	4.8	6.1
13:00	14:00	15:00	16:00	17:00	18:00	19:00	20:00	21:00	22:00	23:00	0:00
7.3	7.5	7.4	7.9	8.4	8.8	7.1	5.4	4.5	3.7	2.7	2

ALASKA DEPARTMENT OF TRANSPORTATION AND PUBLIC FACILITIES FIXED RECORDER REPORT 2013

SITE		1110617U		ROUTE		175900		MP		4.082				HISTORICAL DATA		
UNIVERSITY AVENUE AT CHENA BRIDGE (SB)		MONTH	MADT	%	6-10	(10-6)	MON	TUE	WED	THU	FRI	WKDY	SAT	SUN		
	JAN	7712	82.3	92	8	97.5	97.7	110.5	113.1	118.2	107.4	92.1	70.9	2013	9374	
	FEB	8715	93	92.3	7.7	101.5	104.9	104.7	108.9	115	107	94.7	70.3	2012	9337	
	MAR	8962	95.6	92	8	100.6	102.3	103.3	106.8	116	105.8	96.8	74.1	2011	9405	
	APR	9344	99.7	90.8	9.2	103	102.2	103.3	107.6	114.3	106.1	95.5	74.2	2010	9506	
	MAY	9963	106.3	91.9	8.1	96.5	103	104	105.9	114	104.7	98.8	77.8	2009	9313	
	JUN	10552	112.6	90.8	9.2	101.3	101.1	103.5	104	111.6	104.3	99.2	79.2	2008	9124	
	JUL	10167	108.5	91.1	8.9	106	105.5	108.6	97.8	108.5	105.3	94.4	79.3	2007	9409	
	AUG	10309	110	91.4	8.6	103.8	101.6	104.1	104.6	112.6	105.3	94.8	78.5	2006	9235	
	SEP	10276	109.6	92.6	7.4	97.6	105.4	105.3	105.7	115.7	105.9	95.6	74.9	2005	9457	
	OCT	9902	105.6	92.8	7.2	102.2	103.7	101.4	106.3	115.7	105.9	96.4	74.4	2004	9862	
	NOV	8386	89.5	92.2	7.8	110	111.1	102.3	90.4	116.2	106	95.4	74.6	2003	9941	
	DEC	8201	87.5	91.7	8.3	109.4	108.7	93.7	105.3	112.9	106	96.9	73.2	2002	9909	
	ANN		9374	91.8	8.2	102.5	103.9	103.7	104.7	114.2	105.8	95.9	75.1	2001	9679	
														2000	9329	
														1999	9203	
														1998	9383	
														1997	9596	
														1996	9445	
														1995	9352	
														1994	9255	
														1993	9501	
														1992	9367	
														1991	9164	
														1990	9230	
														1989	8682	

HIGHEST DAYS

1ST	2ND	3RD	4TH	5TH	6TH	7TH	8TH	9TH	10TH	AVG
11947	11913	11903	11900	11898	11890	11842	11825	11781	11733	11863
14-Jun	27-Sep	28-Jun	20-Sep	2-Aug	4-Oct	13-Sep	10-May	31-May	9-Aug	
127.4	127.1	127	126.9	126.9	126.8	126.3	126.1	125.7	125.2	126.6

HIGHEST HOURS

1ST	2ND	3RD	4TH	5TH	6TH	7TH	8TH	9TH	10TH	20TH	30TH	40TH	50TH	AVG
1005	1004	998	997	995	981	971	968	965	963	950	931	924	919	985
17:00	17:00	15:00	15:00	17:00	17:00	18:00	17:00	15:00	18:00	16:00	18:00	18:00	18:00	
4-Oct	27-Sep	20-Sep	4-Oct	20-Sep	5-Sep	17-Jul	11-Oct	11-Oct	24-Sep	30-Aug	24-Oct	20-Jun	19-Jun	
10.7	10.7	10.6	10.6	10.6	10.5	10.4	10.3	10.3	10.3	10.1	9.9	9.9	9.8	10.5

PERCENT BY HOUR

1:00	2:00	3:00	4:00	5:00	6:00	7:00	8:00	9:00	10:00	11:00	12:00
1	0.6	0.4	0.4	0.6	1.1	2.5	4.6	4.4	4.5	5.2	6.5
13:00	14:00	15:00	16:00	17:00	18:00	19:00	20:00	21:00	22:00	23:00	0:00
7.5	7.4	7.7	7.8	7.9	7.7	6.1	4.8	4	3.2	2.4	1.7

ALASKA DEPARTMENT OF TRANSPORTATION AND PUBLIC FACILITIES
FIXED RECORDER REPORT 2013

WENDELL STREET AT CHENA BRIDGE

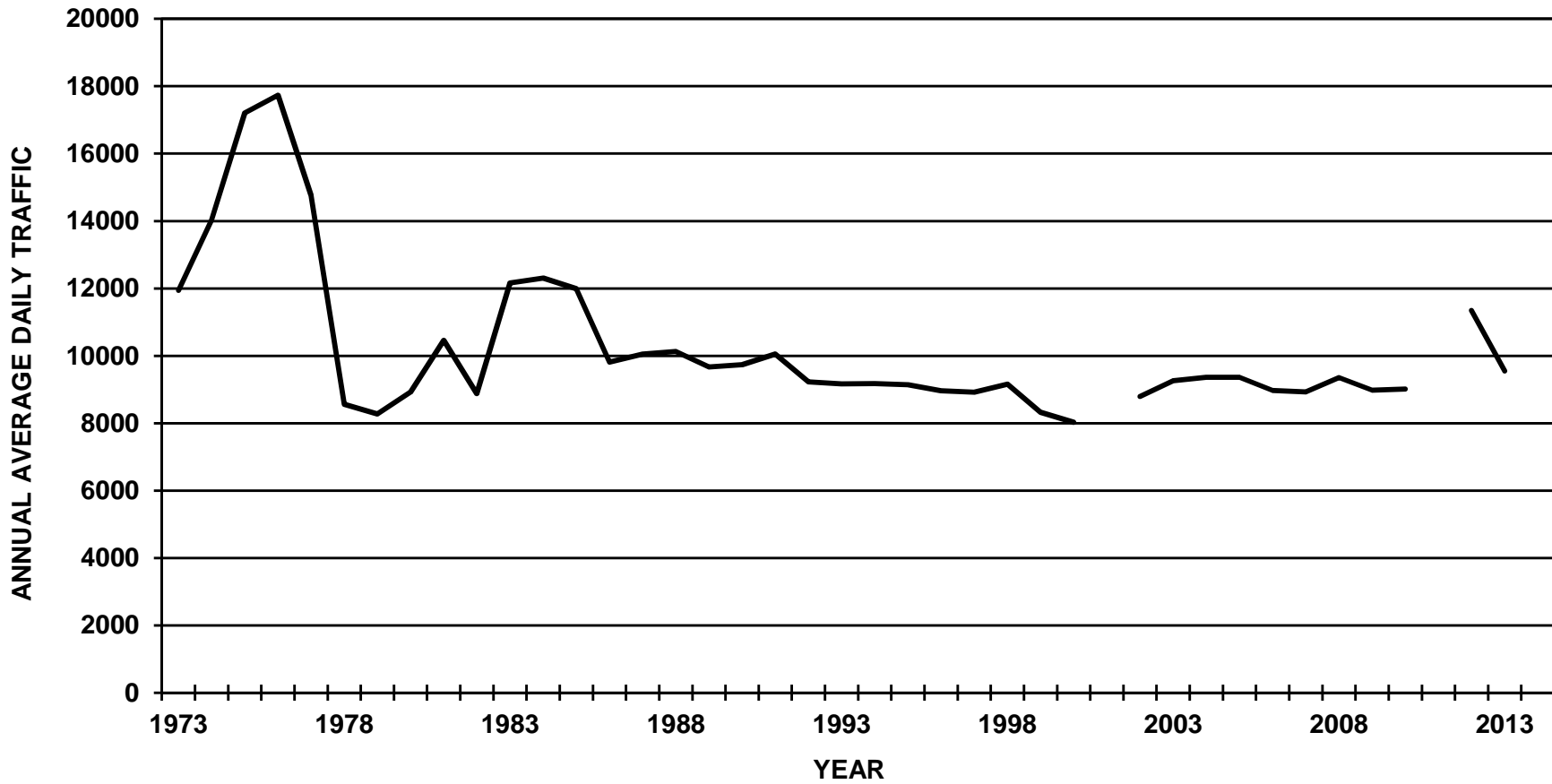

ALASKA DEPARTMENT OF TRANSPORTATION AND PUBLIC FACILITIES

FIXED RECORDER REPORT 2013

SITE		1110671U			ROUTE	150110	MP	1.168						HISTORICAL DATA	
WENDELL STREET AT CHENA BRIDGE (COMBINED)															
MONTH	MADT	%	<u>6-10</u>	<u>(10-6)</u>	<u>MON</u>	<u>TUE</u>	<u>WED</u>	<u>THU</u>	<u>FRI</u>	<u>WKDY</u>	<u>SAT</u>	<u>SUN</u>			
JAN	7774	81.4	89.1	10.9	106.6	99.3	114.2	120.3	113.4	110.8	85	61.3	2013	9549	
FEB	8557	89.6	92.3	7.7	99.8	105.9	106.7	112.8	120.5	109.1	90.2	64.1	2012	11343	
MAR	8843	92.6	92.6	7.4	102.8	106	106	109.9	121.1	109.2	90.9	63.1	2011	9012	
APR	8797	92.1	93.4	6.6	107.1	105	106.9	110.3	120.1	109.9	88.5	62	2010	8981	
MAY	10584	110.8	92.7	7.3	95.6	108.6	109.7	111.5	120.8	109.2	88.7	65.2	2009	9352	
JUN	11734	122.9	91.3	8.7	106.2	105.1	107.1	107.4	114.9	108.1	85.4	74	2008	8928	
JUL	10731	112.4	91.9	8.1	110.9	108.7	111.9	98.5	113.6	108.7	87.1	69.1	2007	8970	
AUG	11059	115.8	92.3	7.7	106.4	104.2	107.6	112.5	118.7	109.9	85.2	65.3	2006	9363	
SEP	10943	114.6	93.5	6.5	100.3	110.1	109.5	109.5	119	109.7	87.2	64.4	2005	9367	
OCT	9704	101.6	92.8	7.2	101.8	108.1	105.7	108.3	119.6	108.7	92.8	63.8	2004	9265	
NOV	7927	83	92.3	7.7	108.8	112.5	105.2	90.3	124.8	108.3	93.2	65.2	2003	8792	
DEC	7932	83.1	92.4	7.6	112.9	107.4	93.3	108.6	118.7	108.2	94.5	64.6	2002	8027	
ANN		9549	92.2	7.8	104.9	106.7	107	108.3	118.8	109.2	89.1	65.2	2000	8322	
													1999	9164	
													1998	8922	
													1997	8962	
													1996	9146	
													1995	9180	
													1994	9165	
													1993	9231	
													1992	10057	
													1991	9739	
													1990	9674	
													1989		

HIGHEST DAYS

1ST	2ND	3RD	4TH	5TH	6TH	7TH	8TH	9TH	10TH	AVG
14187	14103	14081	13761	13591	13578	13551	13405	13298	13142	13670
31-May	7-Jun	30-Aug	14-Jun	24-May	17-May	6-Sep	9-Aug	13-Jun	13-Sep	
148.6	147.7	147.5	144.1	142.3	142.2	141.9	140.4	139.3	137.6	143.2

HIGHEST HOURS

1ST	2ND	3RD	4TH	5TH	6TH	7TH	8TH	9TH	10TH	20TH	30TH	40TH	50TH	AVG
1323	1281	1263	1255	1250	1247	1224	1211	1210	1202	1188	1173	1160	1153	1247
17:00	17:00	15:00	17:00	17:00	17:00	17:00	17:00	17:00	17:00	17:00	17:00	17:00	13:00	
31-May	7-Jun	30-Aug	6-Sep	13-Jun	11-Jun	3-Sep	9-Aug	13-Sep	28-May	22-May	16-Sep	27-Sep	31-May	
13.9	13.4	13.2	13.1	13.1	13.1	12.8	12.7	12.7	12.6	12.4	12.3	12.1	12.1	13.1

PERCENT BY HOUR

1:00	2:00	3:00	4:00	5:00	6:00	7:00	8:00	9:00	10:00	11:00	12:00
1.4	0.8	0.5	0.4	0.3	0.5	1.3	4	3.8	4.4	5.5	7.4
13:00	14:00	15:00	16:00	17:00	18:00	19:00	20:00	21:00	22:00	23:00	0:00
8.6	8	7.8	7.8	8.8	7.6	6	4.5	3.5	3.2	2.3	1.5

ALASKA DEPARTMENT OF TRANSPORTATION AND PUBLIC FACILITIES FIXED RECORDER REPORT 2013

SITE		1110671U		ROUTE		150110		MP		1.168				HISTORICAL DATA	
WENDELL STREET AT CHENA BRIDGE (NB)															
MONTH	MADT	%	<u>6-10</u>	<u>(10-6)</u>	<u>MON</u>	<u>TUE</u>	<u>WED</u>	<u>THU</u>	<u>FRI</u>	<u>WKDY</u>	<u>SAT</u>	<u>SUN</u>			
JAN	3677	83.1	91.6	8.4	100.3	93.5	119.6	121	123.6	111.6	84	58	2013	4425	
FEB	4041	91.3	91.8	8.2	101.6	108	108.3	113.5	121.7	110.6	87.9	59	2012	4981	
MAR	4179	94.4	92.2	7.8	104.9	106.5	106.4	110.9	120.4	109.8	88.5	62.4	2011		4093
APR	4169	94.2	93	7	108.1	105.8	107.7	111.2	119.7	110.5	86.4	61	2010		4121
MAY	4926	111.3	92.5	7.5	96.3	110.5	109.8	111.6	121.2	109.9	86.4	64.2	2009		4280
JUN	5313	120.1	91.2	8.8	107.6	105.7	107.9	108.6	114.3	108.8	83.7	72.2	2008		4153
JUL	4743	107.2	91.6	8.4	112.2	109.9	111.3	99.6	113.1	109.2	85.6	68.4	2007		4210
AUG	4940	111.6	92.2	7.8	106.2	104.2	107.8	114.1	120.1	110.5	83.5	64.1	2006		4427
SEP	4983	112.6	93.2	6.8	100.8	110.4	110	111.2	120	110.5	84.8	62.8	2005		4485
OCT	4565	103.2	92.2	7.8	102.7	108.9	106.7	109.4	120.2	109.6	89	63.1	2004		4469
NOV	3790	85.6	92	8	109.4	114.1	106	89.9	124.6	108.8	91.7	64.3	2003		4362
DEC	3774	85.3	92.3	7.7	114.2	108.2	93.6	108.9	118.9	108.8	92.7	63.4	2002		4021
ANN		4425	92.2	7.9	105.4	107.1	107.9	109.2	119.8	109.9	87	63.6	2000		4118
													1999		4449
													1998		4341
													1997		4370
													1996		4467
													1995		4482
													1994		4463
													1993		4506
													1992		4869
													1991		4786
													1990		4773
													1989		

HIGHEST DAYS

1ST	2ND	3RD	4TH	5TH	6TH	7TH	8TH	9TH	10TH	AVG
6651	6646	6595	6326	6300	6270	6180	6154	6141	6081	6334
30-Aug	31-May	7-Jun	6-Sep	24-May	14-Jun	3-Jun	17-May	30-May	28-May	
150.3	150.2	149	143	142.4	141.7	139.7	139.1	138.8	137.4	143.1

HIGHEST HOURS

1ST	2ND	3RD	4TH	5TH	6TH	7TH	8TH	9TH	10TH	20TH	30TH	40TH	50TH	AVG
742	716	715	713	710	698	689	689	689	688	674	663	647	631	705
17:00	17:00	17:00	17:00	17:00	17:00	17:00	17:00	17:00	17:00	17:00	17:00	17:00	17:00	
31-May	5-Jun	13-Jun	28-May	11-Jun	6-Sep	16-Sep	12-Jun	7-Jun	3-Sep	29-Aug	17-May	20-Sep	17-Sep	
16.8	16.2	16.2	16.1	16	15.8	15.6	15.6	15.6	15.5	15.2	15	14.6	14.3	15.9

PERCENT BY HOUR

1:00	2:00	3:00	4:00	5:00	6:00	7:00	8:00	9:00	10:00	11:00	12:00
1.8	0.8	0.4	0.3	0.3	0.5	0.9	2.1	3	4.1	5.5	8.1
13:00	14:00	15:00	16:00	17:00	18:00	19:00	20:00	21:00	22:00	23:00	0:00
8.6	8	8	8.4	10.5	8.2	5.6	4.3	3.4	3.5	2.2	1.4

ALASKA DEPARTMENT OF TRANSPORTATION AND PUBLIC FACILITIES

FIXED RECORDER REPORT 2013

SITE		1110671U												ROUTE		150110	MP	1.168	HISTORICAL DATA	
WENDELL STREET AT CHENA BRIDGE (SB)		MONTH	MADT	%	6-10	(10-6)	MON	TUE	WED	THU	FRI	WKDY	SAT	SUN						
	JAN	4098	80	86.8	13.2	112.2	104.5	109.4	119.6	104.2	110	85.8	64.2	2013	5124					
	FEB	4515	88.1	92.8	7.2	98.2	104	105.3	112.2	119.3	107.8	92.3	68.6	2012	6362					
	MAR	4663	91	92.9	7.1	101	105.7	105.7	109.1	121.6	108.6	93.1	63.8	2011						
	APR	4629	90.3	93.8	6.2	106.3	104.3	106.2	109.5	120.3	109.3	90.4	62.8	2010	4919					
	MAY	5658	110.4	92.9	7.1	94.9	106.9	109.7	111.4	120.4	108.7	90.6	66.1	2009	4860					
	JUN	6422	125.3	91.4	8.6	105	104.6	106.3	106.5	115.3	107.5	86.9	75.4	2008	5073					
	JUL	5987	116.8	92.2	7.8	109.9	107.8	112.5	97.7	114	108.4	88.4	69.7	2007	4763					
	AUG	6118	119.4	92.3	7.7	106.6	104.2	107.3	111.2	117.6	109.4	86.6	66.4	2006	4760					
	SEP	5960	116.3	93.7	6.3	99.8	109.8	109	108.1	118.3	109	89.2	65.8	2005	4936					
	OCT	5139	100.3	93.3	6.7	101	107.3	104.8	107.2	119	107.9	96.2	64.4	2004	4881					
	NOV	4136	80.7	92.6	7.4	108.3	111	104.4	90.7	125	107.9	94.6	66	2003	4797					
	DEC	4158	81.1	92.5	7.5	111.6	106.6	93.1	108.3	118.5	107.6	96.2	65.7	2002	4430					
	ANN		5124	92.3	7.7	104.6	106.4	106.1	107.6	117.8	108.5	90.9	66.6	2001	4005					
														2000	4203					
														1999	4715					
														1998	4581					
														1997	4592					
														1996	4670					
														1995	4689					
														1994	4702					
														1993	4677					
														1992	5179					
														1991	4953					
														1990	4901					
														1989						

HIGHEST DAYS

1ST	2ND	3RD	4TH	5TH	6TH	7TH	8TH	9TH	10TH	AVG
7541	7508	7491	7430	7424	7419	7393	7344	7291	7264	7411
31-May	7-Jun	14-Jun	30-Aug	17-May	9-Aug	28-Jun	19-Jul	24-May	2-Aug	
147.2	146.5	146.2	145	144.9	144.8	144.3	143.3	142.3	141.8	144.6

HIGHEST HOURS

1ST	2ND	3RD	4TH	5TH	6TH	7TH	8TH	9TH	10TH	20TH	30TH	40TH	50TH	AVG
689	677	668	666	665	665	662	658	658	653	640	631	625	619	666
13:00	13:00	13:00	13:00	13:00	13:00	13:00	13:00	13:00	13:00	13:00	13:00	13:00	13:00	
6-Sep	14-Aug	12-Jun	19-Jul	17-May	15-May	19-Aug	11-Jun	28-May	15-Jul	17-Jul	9-Aug	24-May	31-Jul	
13.4	13.2	13	13	13	13	12.9	12.8	12.8	12.7	12.5	12.3	12.2	12.1	13

PERCENT BY HOUR

1:00	2:00	3:00	4:00	5:00	6:00	7:00	8:00	9:00	10:00	11:00	12:00
1.1	0.8	0.5	0.4	0.3	0.5	1.6	5.7	4.5	4.6	5.5	6.9
13:00	14:00	15:00	16:00	17:00	18:00	19:00	20:00	21:00	22:00	23:00	0:00
8.6	8	7.6	7.3	7.4	7.1	6.3	4.8	3.5	3	2.4	1.5

PART IV

Vehicle Classification Summary

Vehicle Classification Data

Vehicle classification data is recorded by automatic vehicle classifiers (AVCs). Data collection sites are determined by either HPMS statistical sampling requirements or highway construction projects. Data is collected for at least a week during the summer with portable AVCs, and throughout the year at some Permanent Traffic Recorder sites equipped with an AVC.

The data is summarized to provide percentages of vehicles falling into categories determined by vehicle type and axle arrangement. The Federal Highway Administration (FHWA) Vehicle Classification standard is used to categorize the vehicles into 13 classifications. The percentages of Class 1's, 2's, and Class 3's may not be individually accurate due to limitations on the ability of the AVC equipment to distinguish between cars and pickup trucks based solely on axle spacing. The combined percentages of Class 1's, 2's and Class 3's do accurately represent the total of non-commercial vehicles. Classes 4 through 13 are considered commercial type vehicles. The volume of heavy commercial vehicles in the traffic stream is of vital importance for road structure and geometric design.

FHWA Classifications:

Single Unit

- Class 01: Motorcycles
- Class 02: Automobiles, Automobiles with trailers
- Class 03: Pick up Trucks, Pick up Trucks with Trailers
- Class 04: Buses (2 or 3 axles)
- Class 05: Delivery Trucks, Recreational Vehicles, Dump Trucks (2 axles, 6 Tires)
- Class 06: Dump Trucks, Recreational Vehicles (3 axles)
- Class 07: Concrete Trucks, Fuel or Propane Delivery Trucks (4 or more axles)

Single Trailer

- Class 08: Tractor/Truck with Trailer (2 axles, 6 tires)
- Class 09: Tractor/Truck with Trailer (3axles)
- Class 10: Tractor/Truck with Trailer (4 or more axles)

Multi- Trailer

- Class 11: Tractor/Truck with 2 Trailers (5 axles)
- Class 12: Tractor/Truck with 2 or more Trailers (6 axles)
- Class 13: Tractor/Truck with 2 or more Trailers (7 or more axles)

2011 - 2013
VEHICLE CLASSIFICATION SUMMARY

Station ID	Location	Milepoint	Truck Percentage		
			2011	2012	2013
360030003171	10th Avenue West of Steese Expressway	0.100	5	N/A	N/A
112000353272	Airport Way between Steese Expressway and Noble Street	0.183	4	4	4
111000353272	Airport Way between Lathrop Street and Wilbur Street	1.398	3	4	6
119000353272	Airport Way between Washington Drive and University Avenue	2.696	4	N/A	N/A
326640003171	Alaska Highway at Gardiner Creek	24.192	28	26	N/A
101001003171	Alaska Highway AVC	86.090	20	20	22
360710003171	Alaska Highway at Chief Creek	135.170	26	24	N/A
316230003171	Alaska Highway East of Clearwater Road	190.734	19	13	17
311680003171	Anderson Road West of Clear Road	0.578	N/A	12	N/A
116006201151	Badger Loop Road South of Plack Road	10.514	6	N/A	N/A
360430001151	Ballaine Road North of Farmers Loop Road	0.143	4	4	N/A
303750001151	Ballaine Road South of Goldstream Road	4.021	5	9	7
176423005300	Barnette St. Bridge	0.266	N/A	N/A	3
323160003171	Brenwick-Craig Road East of Richardson Highway	0.056	6	8	8
360570003171	Cantwell Road at Jack River Bridge	0.100	17	N/A	N/A
360070003171	Chena Hot Springs Road West of Nordale	6.328	6	5	8
304360003171	Chena Hot Springs Road East of Nordale	6.488	7	6	5
304370003171	Chena Hot Springs Road @ Little Chena Bridge	11.841	6	7	8
304460003171	Chena Hot Springs Road @ North Fork Chena River Bridge	37.846	9	7	5
312620001151	Chena Pump Road between Ludecker Road and Grebe Avenue	1.300	6	6	N/A
317590001151	Chena Ridge by Chena Hills Road	2.600	6	7	N/A
311660003171	Clear Road West of Parks Highway	0.050	11	11	11
1010680U3272	College Road at Bentley Mall	0.603	3	3	3
331040003171	Copper River Highway East of Point Whitshed Road	1.396	N/A	7	N/A
1110663U1300	Cushman St Bridge	3.283	N/A	N/A	3

2011 - 2013
VEHICLE CLASSIFICATION SUMMARY

Station ID	Location	Milepoint	Truck Percentage		
			2011	2012	2013
312960003171	Dale Road West of Airport Way	0.076	7	N/A	8
105000651151	Dalton Highway at Dall Creek	91.039	63	N/A	71
301400001151	Dalton Highway at Prospect Creek	134.677	68	67	76
301240001151	Dalton Highway @ Slate Creek	174.842	N/A	N/A	52
301250001151	Dalton Highway North of Koyukuk River	193.475	65	54	N/A
301260001151	Dalton Highway North of Happy Valley	339.326	74	82	80
360720003171	Denali Highway West of Rich Highway	0.044	17	14	20
300670003171	Denali Highway East of Parks Highway	134.510	16	23	N/A
323460003171	Edgerton Highway East of Rich Highway	0.050	13	N/A	11
323480003171	Edgerton Highway East of Old Edgerton Loop	7.302	10	N/A	12
103000651151	Elliott Highway North of Fox	0.106	18	N/A	N/A
301110001151	Elliott Highway at Willow Creek	11.974	34	35	N/A
301100001151	Elliott at Tatalina River	42.686	39	N/A	N/A
302220003171	Farewell Avenue East of C Street	0.420	4	4	3
305060001151	Gilmore Trail North of Maya Lane	1.590	6	5	7
104000423171	Glenn Highway at Nelchina Maintenance Camp	132.553	22	22	23
300230003171	Glenn Highway at Tolsona Creek	163.866	15	N/A	N/A
305380003171	Goldstream Road West of Steese Expressway	0.503	7	8	N/A
304730003171	Hagelbarger Road West of Steese Expressway	0.071	7	7	7
360100003171	Jack Warren Road East of Richardson Highway	6.314	7	6	6
1110668U3272	Johansen Expressway East of University Avenue	0.100	5	N/A	5
300510001151	Lake Louise Road North of Glenn Highway	0.050	N/A	17	N/A
310652261151	Murphy Dome Road North of Fire Station	1.850	7	12	7
312240001151	Noatak (Sheep Creek) Road South of Tanana Drive	1.000	3	2	4
308010001151	Nome/Teller Rd North of Nome Bypass	0.455	7	N/A	N/A

2011 - 2013
VEHICLE CLASSIFICATION SUMMARY

Station ID	Location	Milepoint	Truck Percentage		
			2011	2012	2013
111006531151	Nordale Road at Chena Bridge	2.180	9	8	9
320710001151	Nordale Road South of Chena Hot Springs Road	3.500	9	8	N/A
311790003171	Old Nenana Highway West of Parks Highway	9.417	N/A	7	7
303030001151	Old Steese Hwy between Hagelbarger Avenue and Goldstream Road	5.500	6	8	10
310110001151	Parks Highway at Little Coal Creek	128.040	N/A	18	19
103000351151	Parks Highway at East Fork	149.550	20	N/A	N/A
360700001151	Parks Highway at MP 216	180.368	16	17	N/A
310090001151	Parks Highway at Moody Bridge	207.275	17	N/A	16
360510001151	Parks Highway at Rex Bridge (Jack Coghill)	240.247	N/A	21	21
104000351151	Parks Highway at Nenana	266.529	16	18	14
105000351151	Parks Highway at Ester	313.507	N/A	N/A	N/A
106000351251	Parks Highway at Chena Bridge	319.051	6	6	N/A
107000353272	Parks Highway at Lathrop Street	322.099	7	7	7
320850003171	Peede Road East of Nordale Road	0.984	5	6	N/A
1110625U1252	Peger Road at Chena Bridge	0.583	6	6	6
315460003171	Philips Field Road at Nome Drive	1.375	6	N/A	N/A
319670003171	Plack Road East of Badger	3.687	7	7	N/A
331300003171	Point Whiteshed West of Copper River Highway	0.321	N/A	N/A	N/A
317900003171	Remington Road East of Souhrada Road	0.509	N/A	8	9
318060003171	Remington Road East of Clearwater Road	1.544	8	N/A	N/A
111000711151	Richardson Highway at Valdez	0.550	10	10	11
321790003171	Richardson Highway East of Valdez Airport Road (MP 1)	3.491	N/A	N/A	N/A
360080001151	Richardson Highway at Valdez Scalehouse (MP 3)	6.932	15	N/A	15
321820001151	Richardson Highway at MP 15	19.017	N/A	20	N/A
103000711151	Richardson Highway at Ernestine	66.504	25	28	28

2011 - 2013
VEHICLE CLASSIFICATION SUMMARY

Station ID	Location	Milepoint	Truck Percentage		
			2011	2012	2013
101000711151	Richardson Highway at Gulkana	121.652	18	19	22
102000711151	Richardson Highway at Trims Camp	222.260	20	24	23
321960001151	Richardson Highway at Sourdough Creek Bridge	151.333	N/A	24	N/A
322040001151	Richardson Highway South of Fort Greely Entrance	258.451	18	22	N/A
322600001151	Richardson Highway at Jarvis Creek Bridge	268.949	15	N/A	14
316390001151	Richardson Highway South of Quartz Lake Road	281.940	20	19	N/A
102000623171	Richardson Highway at Birch Lake	310.737	18	17	N/A
316460001151	Richardson Highway South of EAFB Access	344.251	12	N/A	18
113000623272	Richardson Highway at Moose Creek	348.671	9	9	N/A
104000623171	Richardson Highway at 3 Mile	362.028	8	N/A	N/A
360390001151	Skyline Drive North of Farmers Loop Road	0.057	4	4	N/A
318050001151	Souhrada Road North of Remington Road	1.050	8	8	8
101000651252	Steese Expressway at Chena River Bridge	0.568	N/A	N/A	N/A
360530001252	Steese Expressway South of Johansen Expressway	1.391	7	7	7
301000001252	Steese Expressway North of Farmers Loop	2.878	N/A	8	7
301085001151	Steese Highway AVC	10.000	14	14	16
101006703171	Steese Highway North of Fox	11.149	10	11	10
305670001151	Steese Highway North of Fairbanks Creek	25.500	15	11	14
302800001151	Summit Drive North of Farmers Loop Road	0.050	5	7	4
360330001151	Taylor Highway North of Alaska Highway	0.049	24	N/A	N/A
324570001151	Tok Cutoff at Gakona River Bridge	2.663	17	N/A	21
324610003171	Tok Cutoff Southwest of Mentasta Spur Rd	80.228	19	18	N/A
101000473171	Tok Cutoff at MP 119 AVC	119.466	20	20	20
1110671U1151	Wendell Street at Chena Bridge	1.168	N/A	N/A	N/A
322710003171	Valdez Airport Road North of Richardson Highway	0.049	N/A	12	N/A

PART V

Vehicle Mile Tables

Annual Average Daily Traffic

The basis for determining traffic link Annual Average Daily Traffic (AADT) is determined by collecting raw data from coverage counts, then adjusting for seasonal variation. Links lacking raw data are estimated by using growth rates determined by analysis of Permanent Traffic Recorder (PTR) data, or comparisons to other counted links. This is done to assure that all vehicle mileage was updated and included, and therefore provides compatible data to compare with historical data for analysis.

The average daily traffic varies along stretches of roads or highways dependent upon breaks in traffic patterns. Businesses, shopping centers, recreation areas, crossroads, etc. change the flow and direction of traffic. Highways and roads are divided into sections by significant traffic breaks. These sections are called links. The AADT of a link multiplied by the length of the link results in the number of Vehicle Miles Traveled (VMT) for that section. VMT is used for economic comparisons, computing accident rates, analyzing road use and motor vehicle growth rates.

The AADT table contains data for many roads in the Northern Region. Traditionally, these were state owned or maintained roads, but starting in 1991, most roads designated higher than a local road in the functional class scheme were added to the traffic counting inventory regardless of their ownership.

Roadlog Route ID	Begin M.P.	Feature	Length (Mi)	2011 AADT	2012 AADT	2013 AADT	2013 VMT	
059000	RUBY / POORMAN RD *RUBY*							
	0.000 ENTERING RUBY CITY		2.038	15	15	15	31	
	2.038 JCT WITH OLD AIRPORT RD *RUBY*		39.058	25	25	25	976	
	41.096 END							
	ROUTE TOTAL		41.096	25	25	25	1,007	
059500	OLD AIRPORT RD *RUBY*							
	0.000 JCT WITH RUBY/POORMAN RD		1.200	25	25	25	30	
	1.200 END							
	ROUTE TOTAL		1.200	25	25	25	30	
095000	AIRPORT RD *PILOT STATION*							
	0.000 BEGIN		0.686	25	25	25	17	
	0.686 END							
	ROUTE TOTAL		0.686	25	25	25	17	
097000	SAINT MARYS / MOUNTAIN VILLAGE RD							
	0.000 BEGIN		17.832	175	175	175	3,121	
	17.832 END							
	ROUTE TOTAL		17.832	175	175	175	3,121	
097001	AIRGUARD RD *SAINT MARYS*							
	0.000 BEGIN		0.582	175	175	175	102	
	0.582 END							
	ROUTE TOTAL		0.582	175	175	175	102	
097010	PITKAS POINT RD *SAINT MARYS/MOUNTAIN VILLAGE RD*							
	0.000 BEGIN		1.497	25	25	25	37	
	1.497 END							
	ROUTE TOTAL		1.497	25	25	25	37	
097015	AIRPORT RD *SAINT MARYS*							
	0.000 BEGIN		5.151	175	175	175	901	
	5.151 END							
	ROUTE TOTAL		5.151	175	175	175	901	
**135000	GLENN HWY, NORTHERN REGION BOUNDARY - RICHARDSON HWY							
	110.219 ENTERING NORTHERN REGION		9.676	1,060	795	1,005	9,724	
	119.895 EUREKA LODGE		12.704	820	800	820	10,417	
	132.599 JCT WITH NELCHINA MAINTENANCE STATION		18.470	930	745	885	16,346	
	151.069 JCT WITH LAKE LOUISE RD		12.776	875	800	965	12,329	
	163.845 TOLSONA CREEK		8.319	840	720	885	7,362	
	172.164 MILEPOST 181		5.336	1,360	1,190	1,290	6,883	
	177.500 JCT WITH AURORA (SCHOOL) RD		1.613	1,955	1,660	1,770	2,855	
	179.113 MILEPOST 188		1.002	2,310	2,245	2,395	2,400	
	180.115 END							
		ROUTE TOTAL		69.896	985	845	980	68,317
	139700	LAKE LOUISE RD *GLENNALLEN*						
0.000 JCT WITH GLENN HWY			18.738	100	105	115	2,155	
18.738 END								
	ROUTE TOTAL		18.738	100	105	115	2,155	
139800	TERRACE (SUBDIVISION) RD *GLENNALLEN*							
	0.000 JCT WITH GLENN HWY		0.935	235	230	235	220	
	0.935 END							
	ROUTE TOTAL		0.935	235	230	235	220	
139900	AURORA (SCHOOL) RD *GLENNALLEN*							
	0.000 JCT WITH GLENN HWY		0.419	630	605	615	258	
	0.419 END							
	ROUTE TOTAL		0.419	630	605	615	258	

*Permanent Traffic Recorder: Glenn Hwy at Nelchina Maintenance Station

**Any questions on Central Region's portion of Route 135000 should be directed to Howard Helkenn at 907-269-0876

Roadlog Route ID	Begin M.P.	Feature	Length (Mi)	2011 AADT	2012 AADT	2013 AADT	2013 VMT
140000	DENALI HWY, RICHARDSON HWY-PARKS HWY						
	0.000 JCT WITH RICHARDSON HWY		6.500	115	95	85	553
	6.500 7 MILE LAKE		14.891	105	145	105	1,564
	21.391 TANGLE LAKE CAMPGROUND		20.494	70	70	60	1,230
	41.885 MACLAREN RIVER		37.652	65	60	70	2,636
	79.537 SUSITNA RIVER		31.863	85	60	75	2,390
	111.400 SEATTLE CREEK		22.744	125	95	100	2,274
	134.144 JCT WITH OLD ANCH/FBKS/CIRCLE HWY		0.414	235	200	220	91
	134.558 END						
		ROUTE TOTAL		134.558	90	80	80
141000	7-MILE LAKE ACCESS RD, DENALI HWY-END ROUTE *HEALY*						
	0.000 JCT WITH DENALI HWY		0.730	5	5	5	4
	0.730 END						
	ROUTE TOTAL		0.730	5	5	5	4
141100	DUMP RD, DENALI HWY-END ROUTE *PAXSON*						
	0.000 JCT WITH DENALI HWY		1.000	5	5	5	5
	1.000 END						
	ROUTE TOTAL		1.000	5	5	5	5
141500	DENALI NATIONAL PARK RD *HEALY*						
	0.000 JCT WITH PARKS HWY		14.924	2,265	2,335	2,325	34,698
	14.924 END						
	ROUTE TOTAL		14.924	2,265	2,335	2,325	34,698
147000	OLD ANCHORAGE - FAIRBANKS HWY, BEGIN-PARKS HWY *CANTWELL*						
	0.000 BEGIN		1.123	20	20	20	22
	1.123 END						
	ROUTE TOTAL		1.123	20	20	20	22
150000	DALTON HWY, ELLIOTT HWY-DEADHORSE						
	0.000 JCT WITH ELLIOTT HWY		8.287	370	350	365	3,025
	8.287 JCT WITH PIPELINE RD		16.054	360	320	345	5,539
	24.341 HESS CREEK		31.248	310	305	305	9,531
	55.589 YUKON RIVER		75.967	200	250	220	16,713
	131.556 GOBBLERS KNOB TURNOUT		43.248	130	165	165	7,136
	174.804 SLATE CREEK		13.707	150	205	205	2,810
	188.511 MILEPOST 189		65.222	110	165	145	9,457
	253.733 ATIGUN RIVER		80.920	105	150	135	10,924
	334.653 JCT WITH HAPPY VALLEY		80.477	80	105	120	9,657
	415.130 END						
		ROUTE TOTAL		415.130	155	190	180
150005	GAFFNEY RD, STEESE EXPY-FORT WAINWRIGHT *FAIRBANKS*						
	0.000 JCT WITH STEESE HWY		0.150	10,795	15,305	11,975	1,796
	0.150 END						
	ROUTE TOTAL		0.150	10,795	15,305	11,975	1,796
150007	GAFFNEY RD, BARNETTE ST-NOBLE ST *FAIRBANKS*						
	0.000 JCT WITH BARNETTE ST		0.390	1,165	1,210	1,040	406
	0.390 JCT WITH NOBLE ST		0.148		515	455	67
	0.538 END						
	ROUTE TOTAL		0.538	845	1,020	880	473
150010	10TH AVE, STEESE EXPY-END ROUTE *FAIRBANKS*						
	0.000 JCT WITH STEESE EXPY		0.310	3,640	3,640	2,875	891
	0.310 JCT WITH LACEY ST		0.120	1,430	1,430	1,245	149
	0.430 JCT WITH CUSHMAN ST		0.330	1,135	1,135	820	271
	0.760 END						
	ROUTE TOTAL		0.760	2,200	2,205	1,725	1,311

Roadlog Route ID	Begin M.P.	Feature	Length (Mi)	2011 AADT	2012 AADT	2013 AADT	2013 VMT		
150015	0.000	12TH AVE, ROAD BEGIN - TURNER ST *FAIRBANKS*							
		BEGIN	0.320	435	435	540	173		
		0.320 END							
		ROUTE TOTAL	0.320	435	435	540	173		
150020	0.000	7TH AVE, CLAY ST - BONNIFIELD ST *FAIRBANKS*							
		JCT WITH CLAY ST	0.270	410	410	480	130		
		JCT WITH NOBLE ST	0.160	1,155	1,155	1,025	164		
		JCT WITH CUSHMAN ST	0.170	1,425	1,425	1,245	212		
		JCT WITH BARNETTE ST	0.390	525	525	505	197		
		END	0.990	750	750	710	702		
		ROUTE TOTAL	0.990	750	750	710	702		
150025	0.000	2ND AVE, CLAY ST-GRANT ST *FAIRBANKS*							
		BEGIN	0.600	540	540	535	321		
		JCT WITH WEST COWLES	0.140	2,160	2,160	1,145	160		
		JCT WITH BARNETTE ST	0.080	4,425	4,425	2,195	176		
		JCT WITH CUSHMAN ST	0.120	5,810	5,810	3,200	384		
		JCT WITH LACEY ST	0.060	2,720	2,720	1,405	84		
		JCT WITH NOBLE ST	0.140	675	675	310	43		
		END	1.140	1,700	1,700	1,025	1,169		
				ROUTE TOTAL	1.140	1,700	1,700	1,025	1,169
				ROUTE TOTAL	1.140	1,700	1,700	1,025	1,169
150030	0.000	3RD AVE, CLAY ST-GRANT ST *FAIRBANKS*							
		JCT WITH CLAY ST	0.200	180	180	320	64		
		JCT WITH DUNKEL ST	0.110	400	400	425	47		
		JCT WITH NOBLE ST	0.060	1,245	1,245	2,030	122		
		JCT WITH LACEY ST	0.120	1,280	1,280	1,650	198		
		JCT WITH CUSHMAN ST	0.090	945	945	1,560	140		
		JCT WITH BARNETTE ST	0.670	655	655	655	439		
		END	1.250	665	670	810	1,010		
				ROUTE TOTAL	1.250	665	670	810	1,010
				ROUTE TOTAL	1.250	665	670	810	1,010
150040	0.000	3RD ST, OLD STEESE HWY-HAMILTON AVE *FAIRBANKS*							
		JCT WITH OLD STEESE HWY	0.170	7,885	7,340	7,200	1,224		
		JCT WITH STEESE EXPY	0.084	10,945	11,000	10,395	873		
		JCT WITH EAGLE AVE	0.159	6,415	6,655	6,390	1,016		
		END	0.413	7,940	7,820	7,540	3,113		
		ROUTE TOTAL	0.413	7,940	7,820	7,540	3,113		
150044	0.000	FAREWELL AVE, HAMILTON AVE-TRAINOR GATE RD *FAIRBANKS*							
		JCT WITH HAMILTON AVE	0.370	5,015	5,090	5,005	1,852		
		JCT WITH C ST	0.240	2,600	2,750	2,740	658		
		JCT WITH E ST	0.170	1,285	1,310	1,450	247		
		END	0.780	3,460	3,545	3,535	2,756		
		ROUTE TOTAL	0.780	3,460	3,545	3,535	2,756		
150045	0.000	TRAINOR GATE RD, GAFFNEY RD-OLD STEESE HWY *FAIRBANKS*							
		JCT WITH GAFFNEY RD, FTWW (Closed)	0.119	3,530	4,810	4,890	582		
		JCT WITH F ST	0.414	4,630	5,280	5,345	2,213		
		JCT WITH C ST	0.315	6,475	6,415	7,535	2,374		
		JCT WITH STEESE EXPY	0.073	8,225	7,975	7,680	561		
		END	0.921	5,405	5,820	6,220	5,729		
				ROUTE TOTAL	0.921	5,405	5,820	6,220	5,729
		ROUTE TOTAL	0.921	5,405	5,820	6,220	5,729		
150046	0.000	C STREET, *FAIRBANKS*							
		JCT WITH KETCHIKAN AVE	0.540	1,795	1,385	1,890	1,021		
		END	0.540	1,795	1,385	1,890	1,021		
		ROUTE TOTAL	0.540	1,795	1,385	1,890	1,021		

Roadlog Route ID	Begin M.P.	Feature	Length (Mi)	2011 AADT	2012 AADT	2013 AADT	2013 VMT
150050	0.000	4TH AVE, HALL ST-LINCOLN ST *FAIRBANKS*					
		JCT WITH HALL ST	0.280	2,000	2,000	1,105	309
		JCT WITH BARNETTE ST	0.320	985	985	710	227
		0.600 END					
		ROUTE TOTAL	0.600	1,460	1,460	895	537
150055	0.000	5TH AVE, HALL ST-LINCOLN ST *FAIRBANKS*					
		JCT WITH HALL ST	0.280	935	935	630	176
		JCT WITH BARNETTE ST	0.320	665	665	340	109
		END	0.600	790	795	475	285
		ROUTE TOTAL	0.600	790	795	475	285
150057	0.000	F STREET, UNNAMED ALLEY-FAREWELL AVE *FAIRBANKS*					
		JCT WITH UNNAMED ALLEY	0.480	1,360	1,295	1,140	547
		0.480 END					
		ROUTE TOTAL	0.480	1,360	1,295	1,140	547
150060	0.000	GOLD MINE TRAIL, STEESE EXPY-GILMORE TRAIL *FAIRBANKS*					
		JCT WITH STEESE EXPY	4.001	935	1,010	940	3,761
		4.001 END					
		ROUTE TOTAL	4.001	935	1,010	940	3,761
150065	0.000	6TH AVE, BARNETTE ST-LATHROP ST *FAIRBANKS*					
		JCT WITH STEESE EXPY	0.380	320	320	280	106
		0.380 END					
		ROUTE TOTAL	0.380	320	320	280	106
150070	0.000	FAIRHILL RD, STEESE EXPY-KNIFFEN RD *FAIRBANKS*					
		JCT WITH STEESE EXPY/HIGHWAY	0.380	340	325	380	144
		0.380 END					
		ROUTE TOTAL	0.380	340	325	380	144
150075	0.000	CITY LIGHTS BLVD, STEESE EXPY-FAIRHILL RD *FAIRBANKS*					
		JCT WITH STEESE EXPY	0.570	330	285	240	137
		0.570 END					
		ROUTE TOTAL	0.570	330	285	240	137
150076	0.000	LAZELLE RD, STEESE EXPY-D ST *FAIRBANKS*					
		JCT WITH STEESE EXPY	0.115		350	335	39
		0.115 END					
		ROUTE TOTAL	0.115		350	335	39
150100	0.000	COLLEGE RD, HAMILTON AVE-UNIVERSITY AVE *FAIRBANKS*					
		JCT WITH HAMILTON AVE	0.105	2,910	3,055	2,900	305
		JCT WITH STEESE EXPY	0.103	15,890	14,080	13,780	1,419
		JCT WITH OLD STEESE HWY (FAIRBANKS)	0.541	14,275	15,975	15,040	8,137
		JCT WITH ILLINOIS ST	0.241	21,105	16,830	16,720	4,030
		JCT WITH COLLEGE NB- JOHANSEN WB RAMP	0.284	11,925	12,435	12,300	3,493
		JCT WITH MARGARET AVE	1.077	9,810	9,755	9,895	10,657
		JCT WITH AURORA DR	0.887	8,870	8,540	8,645	7,668
		JCT WITH WESTWOOD WAY	0.856	8,795	8,885	8,690	7,439
		END	4.094	10,770	10,670	10,540	43,147
		ROUTE TOTAL	4.094	10,770	10,670	10,540	43,147
150102	0.000	BENTLEY TRUST RD, COLLEGE RD-OLD STEESE, *FAIRBANKS*					
		JCT WITH COLLEGE RD	0.630	1,655	1,490	1,195	753
		0.630 END					
		ROUTE TOTAL	0.630	1,655	1,490	1,195	753
150103	0.000	HUNTER ST, MERHAR ST-END ROUTE *FAIRBANKS*					
		JCT WITH MERHAR	0.137	14,235	12,965	12,850	1,760
		END	0.137	14,235	12,965	12,850	1,760
		ROUTE TOTAL	0.137	14,235	12,965	12,850	1,760

*Permanent Traffic Recorder: College Rd at Bentley Mall
College Rd East of Hayes

Roadlog Route ID	Begin M.P.	Feature	Length (Mi)	2011 AADT	2012 AADT	2013 AADT	2013 VMT
150104		HELMERICKS AVE, BEGIN-SEEKINS FORD *FAIRBANKS*					
	0.000	BEGIN	0.300	2,880	3,300	2,460	738
	0.300	JCT WITH HERB MILLER BLVD	0.270	8,435	8,655	6,690	1,806
	0.570	END					
		ROUTE TOTAL	0.570	5,510	5,835	4,465	2,544
150105		OLD STEESE HWY (FOX), FARMERS LOOP RD-STEES HWY *FAIRBANKS*					
	0.000	JCT WITH FARMERS LOOP RD	1.945	3,315	3,020	3,390	6,594
	1.945	JCT WITH CHENA HOT SPRINGS RD	0.789	1,820	1,805	2,095	1,653
	2.734	JCT WITH GOLF CLUB DR	1.198	660	630	740	887
	3.932	JCT WITH MCGRATH RD WYE	0.202	560	535	600	121
	4.134	JCT WITH HAGELBARGER AVE	1.736	1,030	1,080	1,060	1,840
	5.870	JCT WITH SKYRIDGE DR	0.738	700	695	795	587
	6.608	GOLD DREDGE #8	0.371	850	965	1,195	443
	6.979	JCT WITH GOLDSTREAM RD	1.411	1,180	1,215	1,380	1,947
	8.390	FOX ROAD HOUSE	0.144	1,795	1,840	1,720	248
	8.534	END					
		ROUTE TOTAL	8.534	1,560	1,510	1,680	14,319
150106		HERB MILLER BLVD, WEST TRAINOR GATE-MERHAR *FAIRBANKS*					
	0.000	WEST TRAINOR GATE	0.358	3,300	3,180	3,235	1,158
	0.358	END					
		ROUTE TOTAL	0.358	3,300	3,180	3,235	1,158
150110		OLD STEESE HWY, JOHANSEN EXPY-CHENA RIVER *FAIRBANKS*					
	0.000	JCT WITH JOHANSEN EXPY	0.203	7,745	7,590	8,990	1,825
	0.203	JCT WITH SEEKINS FORD DR	0.319	17,420	19,730	19,665	6,273
	0.522	JCT WITH TRAINOR GATE RD	0.321	11,815	13,655	12,970	4,163
	0.843	JCT WITH COLLEGE RD	0.191	8,355	11,555	10,400	1,986
	1.034	JCT WITH MINNIE ST	0.261	7,800	11,345	9,550	2,493
	1.295	END					
		ROUTE TOTAL	1.295	11,240	13,425	12,930	16,740
150111		SEEKINS FORD DR, SEEKINS FORD-OLD STEESE HWY *FAIRBANKS*					
	0.000	JCT WITH SEEKINS FORD	0.238	5,430	6,615	5,900	1,404
	0.238	END					
		ROUTE TOTAL	0.238	5,430	6,615	5,900	1,404
150120		HAMILTON AVE, ADAK AVE-SLATE DR *FAIRBANKS*					
	0.000	JCT WITH ADAK AVE	0.540	2,680	1,820	2,000	1,080
	0.540	END					
		ROUTE TOTAL	0.540	2,680	1,820	2,000	1,080
150125		AURORA DR, COLLEGE RD-HANSON RD *FAIRBANKS*					
	0.000	JCT WITH COLLEGE RD	0.359	3,050	3,155	3,775	1,355
	0.359	JCT WITH CARR AVE	0.334	3,840	3,785	4,430	1,480
	0.693	JCT WITH WEMBLY AVE	0.161	1,750	1,560	1,710	275
	0.854	END					
		ROUTE TOTAL	0.854	3,115	3,100	3,640	3,110
150126		HANSON RD, AURORA DR-DEERE ST *FAIRBANKS*					
	0.000	JCT WITH AURORA DR	0.550	1,675	1,530	1,570	864
	0.550	END					
		ROUTE TOTAL	0.550	1,675	1,530	1,570	864
150140		SANDVIK ST, UNIVERSITY AVE-END ROUTE *FAIRBANKS*					
	0.000	JCT WITH UNIVERSITY AVE	0.300	890	930	880	264
	0.300	END					
		ROUTE TOTAL	0.300	890	930	880	264

*Permanent Traffic Recorder: Wendell St at Chena Bridge

Roadlog Route ID	Begin M.P.	Feature	Length (Mi)	2011 AADT	2012 AADT	2013 AADT	2013 VMT
150145		BALLAINE RD, FARMERS LOOP RD-GOLDSTREAM RD *FAIRBANKS*					
	0.000	JCT WITH FARMERS LOOP RD	0.191	5,130	5,060	5,130	980
	0.191	JCT WITH YANKOVICH RD	1.633	4,170	3,745	3,620	5,911
	1.824	JCT WITH ELDORADO RD	2.060	3,255	2,810	2,735	5,634
	3.884	JCT WITH TRICE AVE	0.450	2,505	2,175	2,120	954
	4.334	END					
		ROUTE TOTAL	4.334	3,605	3,195	3,110	13,479
150146		ELDORADO RD, BALLAINE RD-MOOSE DR *FNSB*					
	0.000	JCT WITH BALLAINE RD	1.000	300	320	310	310
		ROUTE TOTAL	1.000	300	320	310	310
150147		RED FOX DR, ELDORADO RD-WOLVERINE LANE *FNSB*					
	0.000	JCT WITH ELDORADO RD	0.960	165	170	160	154
		ROUTE TOTAL	0.960	165	170	160	154
150148		YANKOVICH RD, LAWLOR RD-BALLAINE RD *FAIRBANKS*					
	0.000	JCT WITH LAWLOR RD	0.999	780	720	700	699
	0.999	JCT WITH DALTON TRAIL	0.664	1,460	1,330	1,250	830
	1.663	END					
		ROUTE TOTAL	1.663	1,055	965	920	1,529
150150		AUBURN DR, FARMERS LOOP RD-HERRIED DR *FAIRBANKS*					
	0.000	JCT WITH FARMERS LOOP RD	0.917	1,375	1,280	1,325	1,215
		ROUTE TOTAL	0.917	1,375	1,280	1,325	1,215
150155		GRENAC RD, FARMERS LOOP RD-END ROUTE *FAIRBANKS*					
	0.000	JCT WITH FARMERS LOOP RD	1.154	555	610	530	612
		ROUTE TOTAL	1.154	555	610	530	612
150163		CROSSMAN RD, FARMERS LOOP RD-END ROUTE *FAIRBANKS*					
	0.000	JCT WITH FARMERS LOOP RD	0.489	200	170	145	71
		ROUTE TOTAL	0.489	200	170	145	71
150170		FIDELER RD, FARMERS LOOP RD-END ROUTE *FAIRBANKS*					
	0.000	JCT WITH FARMERS LOOP RD	0.674	450	440	480	324
		ROUTE TOTAL	0.674	450	440	480	324
150175		ANTOINETTE AVE, COLLEGE RD-PEDRO WAY *FAIRBANKS*					
	0.000	JCT WITH COLLEGE RD	0.190	1,615	1,285	1,345	256
		ROUTE TOTAL	0.190	1,615	1,285	1,345	256
150180		MARGARET AVE, COLLEGE RD-WEDGEWOOD DR *FAIRBANKS*					
	0.000	JCT WITH COLLEGE RD	0.220	3,540	3,080	3,880	854
		ROUTE TOTAL	0.220	3,540	3,080	3,880	854
150200		FARMERS LOOP RD, STEESE EXPY - UNIVERSITY AVE *FAIRBANKS*					
	0.000	JCT WITH STEESE EXPY	1.328	6,675	6,695	6,550	8,698
	1.328	JCT WITH MCGRATH RD	0.785	5,090	5,435	5,345	4,196
	2.113	JCT WITH SKYLINE DR	2.428	3,715	3,990	3,690	8,959
	4.541	JCT WITH GRENAC RD	1.997	4,520	4,870	4,565	9,116
	6.538	JCT WITH AUBURN DR	0.422	5,930	6,390	6,045	2,551
	6.960	JCT WITH BALLAINE RD	1.270	9,605	10,215	10,710	13,602
	8.230	JCT WITH TAKU DR	0.203	12,485	13,715	12,655	2,569
	8.433	END					
			ROUTE TOTAL	8.433	5,710	6,050	5,895

*Permanent Traffic Recorder: Farmers Loop Rd West of Steese Expy

Roadlog Route ID	Begin M.P.	Feature	Length (Mi)	2011 AADT	2012 AADT	2013 AADT	2013 VMT
150600	0.000	FARMERS LOOP EXT, FARMERS LOOP RD-END ROUTE *FAIRBANKS*	0.484	150	225	125	61
		0.000 JCT WITH FARMERS LOOP RD 0.484 END					
		ROUTE TOTAL	0.484	150	225	125	61
150800	0.000	BIRCH HILL RD, FAIRHILL RD-END ROUTE *FAIRBANKS*	1.800	1,400	1,345	1,405	2,529
		0.000 JCT WITH FAIRHILL RD	0.088	370	230	350	31
		1.800 BIRCH HILL RECREATION ENTRANCE 1.888 END					
		ROUTE TOTAL	1.888	1,350	1,295	1,355	2,560
150900	0.000	CHENA HOT SPRINGS SB OFF RAMP, STEESE EXPY-CHSR *FAIRBANKS*	0.310	320	310	285	88
		0.000 JCT WITH STEESE EXPY 0.310 END					
		ROUTE TOTAL	0.310	320	310	285	88
150910	0.000	CHENA HOT SPRINGS NB OFF RAMP, STEESE EXPY-CHSR *FAIRBANKS*	0.290	3,625	3,700	3,805	1,103
		0.000 JCT WITH STEESE EXPY 0.290 END					
		ROUTE TOTAL	0.290	3,625	3,700	3,805	1,103
150920	0.000	CHENA HOT SPRINGS SB ON RAMP, CHSR-STEESTE EXPY *FAIRBANKS*	0.290	3,555	3,705	3,700	1,073
		0.000 JCT WITH CHENA HOT SPRINGS RD 0.290 END					
		ROUTE TOTAL	0.290	3,555	3,705	3,700	1,073
150930	0.000	CHENA HOT SPRINGS NB ON RAMP, CHSR-STEESTE EXPY *FAIRBANKS*	0.290	320	315	290	84
		0.000 JCT WITH CHENA HOT SPRINGS RD 0.290 END					
		ROUTE TOTAL	0.290	320	315	290	84
150990	0.000	WISEMAN RD *DALTON HWY*	2.823	60	75	55	155
		0.000 BEGIN 2.823 END					
		ROUTE TOTAL	2.823	60	75	55	155
151000	0.000	CHENA HOT SPRINGS RD, OLD STEESE HWY-CHSR *FAIRBANKS*	0.126	2,190	2,005	1,880	237
		0.000 JCT WITH OLD STEESE HWY (FOX)	1.123	8,145	7,990	7,695	8,641
		0.126 JCT WITH CHSR- STEESE HWY (SB) ON RAMP	0.872	5,465	5,600	5,475	4,774
		1.249 JCT WITH ELEMENTARY DR	0.970	5,495	5,585	5,160	5,005
		2.121 JCT WITH BENNETT RD	0.607	5,300	5,600	5,405	3,281
		3.091 RADAR INSTALLATION	2.695	3,995	4,305	4,030	10,861
		3.698 JCT WITH STEELE CREEK RD	5.348	3,035	3,075	2,915	15,589
		6.393 JCT WITH NORDALE RD	25.973	1,685	1,820	1,725	44,803
		11.741 LITTLE CHENA RIVER	18.710	305	380	290	5,426
		37.714 CHENA RIVER					
		56.424 END	56.424	1,760	1,865	1,745	98,618
		ROUTE TOTAL					
151010	0.000	BENNETT RD, CHSR-STEELE CREEK RD *FAIRBANKS*	1.482	450	450	580	860
		0.000 JCT WITH CHENA HOT SPRINGS RD 1.482 END					
		ROUTE TOTAL	1.482	450	450	580	860
151015	0.000	ESRO RD, CHSR-END ROUTE *FAIRBANKS*	2.860	245	240	240	686
		0.000 JCT WITH CHENA HOT SPRINGS RD 2.860 END					
		ROUTE TOTAL	2.860	245	240	240	686
151020	0.000	OLD CHENA HOT SPRINGS RD, CHSR - CHSR *FAIRBANKS*	0.494	110	110	110	54
		0.000 JCT WITH CHENA HOT SPRINGS RD 0.494 END					
		ROUTE TOTAL	0.494	110	110	110	54

Roadlog Route ID	Begin M.P.	Feature	Length (Mi)	2011 AADT	2012 AADT	2013 AADT	2013 VMT
151030	0.000	ELEMENTARY DR, CHENA HOT SPRINGS RD-END ROUTE *FNSB*	0.470	615	615	725	341
		0.000 JCT WITH CHENA HOT SPRINGS RD 0.470 END					
		ROUTE TOTAL	0.470	615	615	725	341
151040	0.000	HAGELBARGER AVE, STEESE EXPY-OLD STEESE HWY (FOX) *FAIRBANKS*	0.988	990	1,110	910	899
		0.000 JCT WITH STEESE EXPY 0.988 END					
		ROUTE TOTAL	0.988	990	1,110	910	899
151050	0.000	HERNING RD, CHSR-END ROUTE *FAIRBANKS*	0.800	375	380	370	296
		0.000 JCT WITH CHENA HOT SPRINGS RD 0.800 END					
		ROUTE TOTAL	0.800	375	380	370	296
151079	0.000	STEELE CREEK SPUR, GILMORE TRAIL-STEESTE EXPY *FAIRBANKS*	0.109	2,765	2,860	2,660	290
		0.000 JCT WITH GILMORE TRAIL 0.109 END					
		ROUTE TOTAL	0.109	2,765	2,860	2,660	290
151080	0.000	STEELE CREEK RD, CHSR-END ROUTE *FAIRBANKS*	1.091	895	980	1,160	1,266
		0.000 JCT WITH CHENA HOT SPRINGS RD	2.605	1,585	1,150	1,145	2,983
		1.091 JCT WITH STRAWBERRY RD 3.696 END					
		ROUTE TOTAL	3.696	1,380	1,100	1,150	4,248
151100	0.000	RAINBOW DR, CHSR-END ROUTE *FAIRBANKS*	0.612	730	760	800	490
		0.000 JCT WITH CHENA HOT SPRINGS RD 0.612 END					
		ROUTE TOTAL	0.612	730	760	800	490
151105	0.000	WHITNEY RD, CHSR-OLD STEESE HWY (FOX) *FAIRBANKS*	0.350	120	45	60	21
		0.000 JCT WITH CHENA HOT SPRINGS RD 0.350 END					
		ROUTE TOTAL	0.350	120	45	60	21
151200	0.000	STEELE CREEK RD, OLD STEESE HWY-END ROUTE *FAIRBANKS*	0.400	20	20	20	8
		0.000 JCT WITH OLD STEESE HWY (FOX) 0.400 END					
		ROUTE TOTAL	0.400	20	20	20	8
151210	0.000	GILMORE TRAIL, STEELE CREEK RD-END ROUTE *FAIRBANKS*	2.548	1,595	1,300	1,335	3,402
		0.000 JCT WITH STEELE CREEK RD	2.037	360	360	395	805
		2.548 JCT WITH GOLD MINE TRAIL 4.585 END					
		ROUTE TOTAL	4.585	1,045	885	920	4,206
151220	0.000	ALBERTA ST, GILMORE TRAIL-END ROUTE *FAIRBANKS*	0.403	75	75	75	30
		0.000 JCT WITH GILMORE TRAIL 0.403 END					
		ROUTE TOTAL	0.403	75	75	75	30
151400	0.000	MCGRATH RD, OLD STEESE HWY-FARMERS LOOP RD *FAIRBANKS*	0.145	410	420	350	51
		0.000 JCT WITH OLD STEESE HWY (FOX)	2.722	2,085	2,135	2,330	6,342
		0.145 JCT WITH MCGRATH RD WYE 2.867 END					
		ROUTE TOTAL	2.867	2,000	2,050	2,230	6,393
151450	0.000	MCGRATH RD WYE, MCGRATH RD-OLD STEESE HWY (FOX) *FAIRBANKS*	0.182	120	120	125	23
		0.000 JCT WITH MCGRATH RD 0.182 END					
		ROUTE TOTAL	0.182	120	120	125	23

Roadlog Route ID	Begin M.P.	Feature	Length (Mi)	2011 AADT	2012 AADT	2013 AADT	2013 VMT
151500	0.000	SKYRIDGE DR, SKYLINE DR-OLD STEESE HWY (FOX) *FAIRBANKS*	1.410	630	590	460	649
		0.000 JCT WITH SKYLINE DR					
		1.410 END					
		ROUTE TOTAL	1.410	630	590	460	649
151510	0.000	SUMMIT DR, FARMERS LOOP RD-SKYLINE DR *FAIRBANKS*	2.150	1,335	1,665	1,355	2,913
		0.000 JCT WITH FARMERS LOOP RD					
		2.150 END					
		ROUTE TOTAL	2.150	1,335	1,665	1,355	2,913
151520	0.000	SKYLINE DR, FARMERS LOOP RD-END ROUTE *FAIRBANKS*	0.618	825	870	1,240	766
		0.000 JCT WITH FARMERS LOOP RD					
		0.618 JCT WITH CROCUS WAY	2.307			520	1,200
		2.925 END					
		ROUTE TOTAL	2.925	175	185	675	1,966
151600	0.000	GOLDSTREAM RD, STEESE EXPY-MURPHY DOME RD *FAIRBANKS*	0.283	1,090	1,270	1,295	366
		0.000 JCT WITH STEESE EXPY					
		0.283 JCT WITH OLD STEESE HWY (FOX)	4.895	875	905	795	3,892
		5.178 BIG ELDORADO CREEK	2.614	1,625	1,540	1,535	4,012
		7.782 JCT WITH BALLAINE RD	2.895	1,935	1,775	1,670	4,501
		10.487 END					
		ROUTE TOTAL	10.487	1,340	1,295	1,220	12,771
151650	0.000	SPINACH CREEK RD, MURPHY DOME RD-OLD MURPHY DOME RD *FAIRBANKS*	4.360	480	440	540	2,354
		0.000 JCT WITH MURPHY DOME RD					
		4.360 END					
		ROUTE TOTAL	4.360	480	440	540	2,354
152000	0.000	STEESSE EXPY / HWY, AIRPORT WAY-CIRCLE HOT SPRINGS *FAIRBANKS*	0.354	26,030	26,610	26,025	9,213
		0.000 JCT WITH AIRPORT WAY					
		0.354 JCT WITH 10TH AVE	0.509	27,025	28,170	25,850	13,158
		0.863 JCT WITH 3RD ST	0.170	26,290	26,160	23,580	4,009
		1.033 JCT WITH COLLEGE RD EXT	0.308	18,810	19,435	20,205	6,223
		1.341 JCT WITH TRAINOR GATE RD	0.672	13,410	14,800	13,850	9,307
		2.013 JCT WITH JOHANSEN EXPY	0.768	22,300	23,200	22,375	17,184
		2.781 JCT WITH FARMERS LOOP RD	2.025	14,200	14,600	14,230	28,816
		4.806 JCT WITH CHENA HOT SPRINGS UNDERCROSSING	1.421	8,130	8,155	8,005	11,375
		6.227 JCT WITH HAGELBARGER AVENUE	3.354	4,835	4,915	4,790	16,066
		9.581 JCT WITH GOLDSTREAM RD	1.513	2,965	2,990	2,780	4,206
		11.094 JCT WITH STEESE HWY (FOX)	2.578	1,760	1,795	1,855	4,782
		13.672 JCT WITH OLD STEESE @ PEDRO CREEK	6.295	810	860	875	5,508
		19.967 JCT WITH FAIRBANKS CREEK RD	17.363	400	350	365	6,337
		37.330 CHATANIKA RIVER	28.667	140	160	150	4,300
		65.997 FAITH CREEK	43.120	95	110	115	4,959
		109.117 PORCUPINE CREEK RD	13.106	95	120	115	1,507
		122.223 JCT WITH CIRCLE HOT SPRINGS RD	19.232	90	105	95	1,827
		141.455 BIRCH CREEK	13.927	70	60	35	487
		155.382 END					
		ROUTE TOTAL	155.382	960	990	960	149,264
152010	0.000	FAIRBANKS CREEK RD, STEESE HWY-FBKS CREEK MINE AREA *FNSB*	8.268	100	145	140	1,158
		0.000 JCT WITH STEESE HWY					
		8.268 END					
		ROUTE TOTAL	8.268	100	145	140	1,158
152011	0.000	FISH CREEK RD, FAIRBANKS CREEK RD-END ROUTE *FNSB*	2.130	30	30	30	64
		0.000 JCT WITH FAIRBANKS CREEK RD					
		2.130 END					
		ROUTE TOTAL	2.130	30	30	30	64

*Permanent Traffic Recorder: Steese Expy at Chena Bridge
Steese Hwy North of Fox

Roadlog Route ID	Begin M.P.	Feature	Length (Mi)	2011 AADT	2012 AADT	2013 AADT	2013 VMT
152030	0.000	SOURDOUGH CREEK RD, STEESE HWY-SOURDOUGH CRK MINING AREA *FNSB*	2.931	5	5	5	15
		0.000 JCT WITH STEESE HWY					
		2.931 END					
		ROUTE TOTAL	2.931	5	5	5	15
152035	0.000	FAITH CREEK RD, STEESE HWY-FAITH CREEK MINING AREA *FNSB*	1.500	5	5	5	8
		0.000 JCT WITH STEESE HWY					
		1.500 END					
		ROUTE TOTAL	1.500	5	5	5	8
152040	0.000	EAGLE CREEK RD, STEESE HWY-EAGLE CREEK *FNSB*	0.691	5	5	5	3
		0.000 JCT WITH STEESE HWY					
		0.691 END					
		ROUTE TOTAL	0.691	5	5	5	3
152044	0.000	MILLER CREEK RD, HARRISON CREEK RD-END ROUTE *FNSB*	2.500	10	10	10	25
		0.000 JCT WITH HARRISON CREEK RD					
		2.500 END					
		ROUTE TOTAL	2.500	10	10	10	25
152045	0.000	HARRISON CREEK RD, STEESE HWY-HARRISON CREEK *FNSB*	0.210	10	10	10	2
		0.000 JCT WITH STEESE HWY					
		0.210 JCT WITH MILLER CREEK RD	2.500	5	5	5	13
		2.710 END					
		ROUTE TOTAL	2.710	5	5	5	15
152046	0.000	PORCUPINE CREEK RD, STEESE HWY-END ROUTE *FNSB*	11.025	5	5	5	55
		0.000 JCT WITH STEESE HWY					
		11.025 END					
		ROUTE TOTAL	11.025	5	5	5	55
152050	0.000	CIRCLE HOT SPRINGS RD, STEESE HWY-CIRCLE HOT SPRINGS *CIRCLE*	2.754	130	190	155	427
		0.000 JCT WITH STEESE HWY					
		2.754 DEADWOOD CREEK	5.623	115	130	100	562
		8.377 END					
		ROUTE TOTAL	8.377	120	150	115	989
152051	0.000	DEADWOOD CREEK RD, CIRCLE HOT SPRINGS RD-END ROUTE *CIRCLE*	7.423	40	40	30	223
		0.000 JCT WITH CIRCLE HOT SPRINGS RD					
		7.423 END					
		ROUTE TOTAL	7.423	40	40	30	223
152052	0.000	KETCHUM CREEK RD, CIRCLE HOT SPRINGS RD-END ROUTE *CIRCLE*	0.221	25	25	25	6
		0.000 JCT WITH CIRCLE HOT SPRINGS RD					
		0.221 END					
		ROUTE TOTAL	0.221	25	25	25	6
152055	0.000	US CREEK RD, STEESE HWY-NOME CREEK RD *FNSB*	6.962	50	50	50	348
		0.000 JCT WITH STEESE HWY					
		6.962 END					
		ROUTE TOTAL	6.962	50	50	50	348
152058	0.000	PORTAGE CREEK RD, CIRCLE HOT SPRINGS RD-END ROUTE *CIRCLE*	4.951	50	50	50	248
		0.000 JCT WITH CIRCLE HOT SPRINGS RD					
		4.951 END					
		ROUTE TOTAL	4.951	50	50	50	248
152060	0.000	TAMARACK ST, STEESE HWY-END ROUTE *CIRCLE*	0.247	50	50	50	12
		0.000 JCT WITH STEESE HWY					
		0.247 END					
		ROUTE TOTAL	0.247	50	50	50	12
152100	0.000	OLD ELLIOTT HWY @ DOME CREEK, ELLIOTT-END ROUTE *FNSB*	0.846	10	10	10	8
		0.000 JCT WITH ELLIOTT HWY					
		0.846 END					
		ROUTE TOTAL	0.846	10	10	10	8

Roadlog Route ID	Begin M.P.	Feature	Length (Mi)	2011 AADT	2012 AADT	2013 AADT	2013 VMT
152200	0.000	WILBUR CREEK RD, ELLIOTT HWY-TOLOWANA CREEK *STEESE HWY*	1.300	25	25	25	33
		0.000 JCT WITH ELLIOTT HWY					
	1.300	END					
		ROUTE TOTAL	1.300	25	25	25	33
152500	0.000	LIVENGOOD RD, OLD ELLIOTT HWY-AMY CREEK *LIVENGOOD*	4.130	25	25	25	103
		0.000 JCT WITH OLD ELLIOTT HWY					
	4.130	END					
		ROUTE TOTAL	4.130	25	25	25	103
152800	0.000	OLD ELLIOTT HWY @ LIVENGOOD, LIVENGOOD-ELLIOTT *LIVENGOOD*	1.954	180	110	50	98
		0.000 JCT WITH LIVENGOOD RD					
	1.954	END					
		ROUTE TOTAL	1.954	180	110	50	98
153000	0.000	ELLIOTT HWY, STEESE HWY-MANLEY HOT SPRINGS *FNSB*	1.259	1,205	1,160	1,130	1,423
		0.000 JCT WITH STEESE HWY (FOX)					
		1.259 JCT WITH ELDORADO GOLD CAMP					
		11.927 WILLOW CREEK					
		42.582 JCT WITH OLD ELLIOTT @ TATALINA RIVER					
		54.599 TOLOWANA RIVER					
		68.177 JCT WITH DALTON HWY					
		78.567 MILEPOST 84					
		103.085 JCT WITH MINTO SPUR RD					
		124.105 JCT WITH EUREKA AIRFIELD RD					
		143.841 JCT WITH LANDFILL RD					
		145.815 JCT WITH TOFTY RD					
		153.862 END					
153030	0.000	MINTO RD, ELLIOTT HWY-MINTO *ELLIOTT HWY*	10.549	35	30	20	211
		0.000 JCT WITH ELLIOTT HWY					
	10.549	END					
		ROUTE TOTAL	10.549	35	30	20	211
153050	0.000	EUREKA AIRFIELD RD, ELLIOTT HWY-END ROUTE *ELLIOTT HWY*	2.827	25	25	15	42
		0.000 JCT WITH ELLIOTT HWY					
	2.827	END					
		ROUTE TOTAL	2.827	25	25	15	42
153070	0.000	TOFTY RD, ELLIOTT HWY-END ROUTE *ELLIOTT HWY*	15.240	50	45	35	533
		0.000 JCT WITH ELLIOTT HWY					
	15.240	END					
		ROUTE TOTAL	15.240	50	45	35	533
154000	0.000	STEVENSON / EBEN HOPSON ST *BARROW*	0.550	3,380	2,070	2,070	1,139
		0.000 BEGIN					
	0.550	END					
		ROUTE TOTAL	0.550	3,380	2,070	2,070	1,139
154002	0.000	EBEN HOPSON ST, HOPSON ST-TAHAH ST *BARROW*	0.370	4,530	4,575	4,575	1,693
		0.370 JCT WITH HOPSON ST					
	0.510	END					
		ROUTE TOTAL	0.510	4,530	4,575	3,940	2,008

*Permanent Traffic Recorder: Elliott Hwy North of Fox

Roadlog Route ID	Begin M.P.	Feature	Length (Mi)	2011 AADT	2012 AADT	2013 AADT	2013 VMT
154005	0.000	AHKOVAK ST *BARROW*	0.780	2,160	2,615	3,600	2,808
		0.000 BEGIN					
		0.780 JCT WITH D ST					
		1.360 JCT WITH TAKPUK ST					
	1.720	END					
		ROUTE TOTAL	1.720	2,160	2,615	2,590	4,453
154006	0.000	OGROOK RD, KIOGAK RD-APAYAUK RD *BARROW*	0.270	1,300	1,400	1,400	378
		0.270 JCT WITH KIOGAK RD					
	0.270	END					
		ROUTE TOTAL	0.270	1,300	1,400	1,400	378
154010	0.000	STEVENSON ST / NARL ACCESS *BARROW*	0.490	1,955	1,650	1,500	735
		0.490 JCT WITH AHKOVAK ST					
		4.000 END					
	4.000	END					
		ROUTE TOTAL	4.000	1,955	1,650	1,760	7,035
154011	0.000	HOPSON ST, KIOGAK RD-CHURCH ST *BARROW*	0.140			750	105
		0.140 BEGIN					
	0.140	END					
		ROUTE TOTAL	0.140			750	105
154015	0.000	LAURA MADISON ST *BARROW*	0.210	3,555	2,670	4,225	887
		0.000 BEGIN					
		0.210 JCT WITH AHKOVAK ST					
	0.900	END					
		ROUTE TOTAL	0.900	3,555	2,670	3,035	2,730
154025	0.000	MOMEGANA ST *BARROW*	0.320	1,890	2,160	2,160	691
		0.320 BEGIN					
	0.320	END					
		ROUTE TOTAL	0.320	1,890	2,160	2,160	691
154030	0.000	OKPIK ST, KIOGAK-D ST *BARROW*	0.860		1,265	1,305	1,122
		0.000 BEGIN					
	0.860	END					
		ROUTE TOTAL	0.860		1,265	1,305	1,122
154050	0.000	KARLUK ST, AHMAOGAK-TAHAH *BARROW*	0.670		670	670	449
		0.670 BEGIN					
	0.670	END					
		ROUTE TOTAL	0.670		670	670	449
159000	0.000	CIRCLE CITY STREETS, CIRCLE CITY STREET SYSTEM *CIRCLE*	0.440	50	50	50	22
		0.440 BEGIN					
	0.440	END					
		ROUTE TOTAL	0.440	50	50	50	22
166500	0.000	COUNCIL RD, NOME BYPASS-COUNCIL *NOME*	1.294	1,230	1,230	1,230	1,592
		0.000 JCT WITH NOME BYPASS					
		1.294 JCT WITH KIOGAK RD					
		41.025 SOLOMON RIVER					
		66.598 FOX RIVER					
		72.829 END					
	72.829	END					
		ROUTE TOTAL	72.829	90	90	90	6,449
166505	0.000	OPHIR RD, COUNCIL RD-OPHIR MINE *NOME*	12.000	10	10	10	120
		0.000 JCT WITH COUNCIL RD					
	12.000	END					
		ROUTE TOTAL	12.000	10	10	10	120
166510	0.000	BIG HURRAH RD, COUNCIL RD-END ROUTE *NOME*	3.000	10	10	10	30
		0.000 JCT WITH COUNCIL RD					
	3.000	END					
		ROUTE TOTAL	3.000	10	10	10	30

Roadlog Route ID	Begin M.P.	Feature	Length (Mi)	2011 AADT	2012 AADT	2013 AADT	2013 VMT
167000	NOME / TELLER HWY, FOURTH AVE WEST-TELLER *NOME*						
	0.000	JCT WITH LITTLE CREEK RD	1.046	2,145	2,145	2,145	2,244
	1.046	JCT WITH OSBORNE RD	2.484	1,605	1,605	1,605	3,987
	3.530	JCT WITH CENTER CREEK RD	3.550	165	165	165	586
	7.080	SNAKE RIVER	5.298	80	80	80	424
	12.378	PENNY RIVER	13.553	50	50	50	678
	25.931	SINUK RIVER	30.759	25	25	25	769
	56.690	BLUESTONE RIVER	14.062	25	25	25	352
	70.752	END					
		ROUTE TOTAL	70.752	130	130	130	9,038
167050	SCHOOL RD, NOME-TELLER HWY-RD END *TELLER*						
	0.000	JCT WITH NOME/TELLER HWY	0.072	25	25	25	2
	0.072	END					
		ROUTE TOTAL	0.072	25	25	25	2
167500	KOUGAROK RD, COUNCIL RD - RD END *NOME*						
	0.000	JCT WITH COUNCIL RD	5.427	385	385	385	2,089
	5.427	JCT WITH OSBORNE RD	3.265	300	300	300	980
	8.692	JCT WITH DEXTER BYPASS	45.145	215	215	215	9,706
	53.837	JCT WITH PILGRIM HOT SPRINGS RD	31.476	50	50	50	1,574
	85.313	END					
	ROUTE TOTAL	85.313	170	170	170	14,349	
167800	STEADMAN ST, FRONT ST-END ROUTE *NOME*						
	0.000	JCT WITH FRONT ST	0.265	1,345	1,345	1,345	356
	0.265	JCT WITH EAST 5TH AVE	0.131	130	130	130	17
	0.396	END					
	ROUTE TOTAL	0.396	945	945	945	373	
167820	DOYLE DR, CENTER CREEK RD-NOME AIRPORT *NOME*						
	0.000	JCT WITH CENTER CREEK RD	0.586	50	50	50	29
	0.586	END					
	ROUTE TOTAL	0.586	50	50	50	29	
168000	GREG KRUSCHEK AVE, COUNCIL RD-NOME/TELLER HWY *NOME*						
	0.000	JCT WITH COUNCIL RD	0.645	385	385	385	248
	0.645	JCT WITH K ST EAST	0.750	1,630	1,630	1,630	1,223
	1.395	END					
	ROUTE TOTAL	1.395	1,055	1,055	1,055	1,471	
168100	SEPPALA DR, BERING ST-NOME AIRPORT *NOME*						
	0.000	JCT WITH BERING ST	0.657	2,600	2,600	2,600	1,708
	0.657	JCT WITH CENTER CREEK RD	0.652	2,850	2,850	2,850	1,858
	1.309	END					
	ROUTE TOTAL	1.309	2,725	2,725	2,725	3,566	
168115	PORT RD, SEPPALA DR - END ROUTE *NOME*						
	0.000	JCT WITH SEPPALA DR	0.569	1,630	1,630	1,630	927
	0.569	END					
	ROUTE TOTAL	0.569	1,630	1,630	1,630	927	
168200	CENTER CREEK RD, SEPPALA DR-NOME/TELLER HWY *NOME*						
	0.000	JCT WITH SEPPALA DR	2.564	890	890	890	2,282
	2.564	END					
	ROUTE TOTAL	2.564	890	890	890	2,282	
168250	LITTLE CREEK RD, NOME/TELLER HWY-CENTER CREEK RD *NOME*						
	0.000	JCT WITH NOME/TELLER HWY	0.547	600	600	600	328
	0.547	END					
	ROUTE TOTAL	0.547	600	600	600	328	
168400	OSBORNE RD, NOME/TELLER HWY-NOME RIVER *NOME*						
	0.000	JCT WITH NOME/TELLER HWY	6.250	10	10	10	63
	6.250	END					
	ROUTE TOTAL	6.250	10	10	10	63	

Roadlog Route ID	Begin M.P.	Feature	Length (Mi)	2011 AADT	2012 AADT	2013 AADT	2013 VMT
168500	BERING ST, FRONT ST-FOURTH AVE *NOME*						
	0.000	JCT WITH FRONT ST	0.157	3,900	3,900	3,900	612
	0.157	JCT WITH SEPPALA DR	0.433	4,220	4,220	4,220	1,827
	0.590	END					
	ROUTE TOTAL	0.590	4,135	4,135	4,135	2,440	
168600	FRONT ST, NOME BYPASS-BERING ST *NOME*						
	0.000	JCT WITH NOME BYPASS	0.492	2,455	2,455	2,455	1,208
	0.492	JCT WITH CARSTENS WAY	0.367	3,600	3,600	3,600	1,321
	0.859	JCT WITH STEADMAN ST	0.263	5,120	5,120	5,120	1,347
	1.122	END					
	ROUTE TOTAL	1.122	3,455	3,455	3,455	3,876	
168700	DEXTER BYPASS, NOME/TELLER HWY-DEXTER ROADHOUSE *NOME*						
	0.000	JCT WITH NOME/TELLER HWY	5.014	560	560	560	2,808
	5.014	END					
	ROUTE TOTAL	5.014	560	560	560	2,808	
168900	OLD GLACIER CREEK RD, NOME/TELLER HWY *NOME*						
	0.000	JCT WITH NOME/TELLER HWY	5.432	100	100	100	543
	5.432	END					
	ROUTE TOTAL	5.432	100	100	100	543	
168907	GLACIER CREEK RD, NOME/TELLER HWY- ROCK CREEK *NOME*						
	0.000	JCT WITH NOME/TELLER HWY	15.088	400	400	400	6,035
	15.088	END					
	ROUTE TOTAL	15.088	400	400	400	6,035	
169100	TIGER FREEWAY, DIKE RD-END ROUTE *GALENA*						
	0.000	JCT WITH DIKE RD	8.513	100	100	100	851
	8.513	END					
	ROUTE TOTAL	8.513	100	100	100	851	
169200	DIKE RD, TIGER FREEWAY-END ROUTE *GALENA*						
	0.000	JCT WITH TIGER FREEWAY	4.395	100	100	100	440
	4.395	END					
	ROUTE TOTAL	4.395	100	100	100	440	
169400	AIRPORT RD, NULATO-AIRPORT *NULATO*						
	0.000	BEGIN	1.138	25	25	25	28
	1.138	END					
	ROUTE TOTAL	1.138	25	25	25	28	
169450	KOYUKUK CITY STREETS, KOYUKUK-END ROUTE *KOYUKUK*						
	0.000	BEGIN	0.700	50	50	50	35
	0.700	END					
	ROUTE TOTAL	0.700	50	50	50	35	
169600	WOOLEY LAGOON RD, NOME/TELLER HWY-END ROUTE *NOME*						
	0.000	JCT WITH NOME/TELLER HWY	7.868	5	5	5	39
	7.868	END					
	ROUTE TOTAL	7.868	5	5	5	39	
169800	CLARENCE RD, RD BEGIN-END ROUTE *BREWIG MISSION*						
	0.000	BEGIN	0.762	5	5	5	4
	0.762	END					
	ROUTE TOTAL	0.762	5	5	5	4	

Roadlog Route ID	Begin M.P.	Feature	Length (Mi)	2011 AADT	2012 AADT	2013 AADT	2013 VMT	
** 170000	PARKS HWY, NOR REGION BDRY-RICHARDSON HWY							
	128.030	LITTLE COAL CREEK (NOR. REGION BDRY)	10.716	1,285	1,280	1,310	14,038	
	138.746	HURRICANE GULCH	11.074	1,330	1,300	1,355	15,005	
	149.820	E. FORK CHULITNA RIVER	24.680	1,800	1,850	1,895	46,769	
	174.500	JCT WITH DENALI HWY	19.991	1,375	1,395	1,455	29,087	
	194.491	MILEPOST 230	7.230	2,430	2,525	2,620	18,943	
	201.721	JCT WITH DENALI NATIONAL PARK RD	0.765	2,980	3,045	3,080	2,356	
	202.486	ERA HELICOPTER PAD	2.762	3,565	3,385	3,615	9,985	
	205.248	MILEPOST 241	7.981	2,380	2,480	2,120	16,920	
	213.229	JCT WITH HILLTOP DR	10.537	2,350	2,520	2,425	25,552	
	223.766	JCT WITH FERRY RD	16.481	1,175	1,245	1,210	19,942	
	240.247	NENANA RIVER AT REX	7.675	1,195	1,290	1,305	10,016	
	247.922	JCT WITH CLEAR RD	6.360	1,210	1,270	1,210	7,696	
	254.282	MILEPOST 290	18.797	1,450	1,485	1,440	27,068	
	273.079	CHEVRON STATION 2ND ENTRANCE	32.794	1,750	1,790	1,840	60,341	
	305.873	JCT WITH OLD NENANA HWY / ESTER WEST	7.644	2,450	2,450	2,425	18,537	
	313.517	JCT WITH OLD NENANA HWY / ESTER	0.780	3,795	4,080	4,785	3,732	
	314.297	JCT WITH GOLDHILL RD / OLD NENANA	3.274	5,510	6,195	6,205	20,315	
	317.571	JCT WITH SHEEP CREEK RD	0.938	8,160	8,365	8,280	7,767	
	318.509	GEIST RD OVERCROSSING	0.710	15,965	16,020	15,740	11,175	
	319.219	CHENA RIVER	1.358	15,010	10,080	10,180	13,824	
	320.577	JCT WITH UNIVERSITY AVE SOUTH	1.190	12,810	12,605	12,645	15,048	
	321.767	JCT WITH PEGER RD	0.942	13,295	13,550	13,490	12,708	
	322.709	JCT WITH LATHROP ST	0.979	14,300	14,800	14,400	14,098	
	323.688	END						
		ROUTE TOTAL		195.658	2,125	2,150	2,150	420,920
	172600	CANTWELL RD, PARKS HWY-REINDEER AVE *CANTWELL*						
		0.000	JCT WITH PARKS HWY	1.836	285	335	320	588
		1.836	END					
		ROUTE TOTAL		1.836	285	335	320	588
	172700	CANTWELL SCHOOL RD, DENALI HWY-OLD ANCH/FBKS/CIRCLE HWY *CANTWELL*						
		0.000	JCT WITH DENALI HWY	0.400	25	25	25	10
	0.400	END						
	ROUTE TOTAL		0.400	25	25	25	10	
172728	AIRPORT WAY N FRONTAGE RD, GERAGHTY-MARLIN ST *FAIRBANKS*							
	0.000	JCT WITH GERAGHTY AVE	0.192	530	760	1,005	193	
	0.192	END						
	ROUTE TOTAL		0.192	530	760	1,005	193	
173100	KANTISHNA RD, MCKINLEY PARK RD-MEDFRA / NENANA RD * MCKINLEY*							
	0.000	JCT WITH MCKINLEY PARK RD	4.500	5	5	5	23	
	4.500	END						
	ROUTE TOTAL		4.500	5	5	5	23	
173300	OTTO LAKE RD, PARKS HWY-OTTO LAKE *HEALY*							
	0.000	JCT WITH PARKS HWY	1.398	620	635	635	888	
	1.398	END						
	ROUTE TOTAL		1.398	620	635	635	888	
173310	HILLTOP ST, OTTO LAKE RD-PARKS HWY *HEALY*							
	0.000	JCT WITH OTTO LAKE ROAD	1.957	300	310	310	607	
	1.957	END						
	ROUTE TOTAL		1.957	300	310	310	607	
*Permanent Traffic Recorder: Parks Hwy at Nenana Parks Hwy at Ester Parks Hwy at Chena River Parks Hwy West of Lathrop								

**Any questions on Central Region's portion of Route 170000 should be directed to Howard Helkenn at 907-269-0876

Roadlog Route ID	Begin M.P.	Feature	Length (Mi)	2011 AADT	2012 AADT	2013 AADT	2013 VMT
173320	RANCH RD, HILLTOP ST-KILLIAN RD *HEALY*						
	0.000	JCT WITH HILLTOP ST	0.594	145	140	140	83
	0.594	END					
	ROUTE TOTAL		0.594	145	140	140	83
173330	KILLIAN RD *HEALY*						
	0.000	BEGIN	1.189	50	50	50	59
	1.189	END					
	ROUTE TOTAL		1.189	50	50	50	59
173500	HEALY SPUR RD, PARKS HWY-COAL MINE *HEALY*						
	0.000	JCT WITH PARKS HWY	0.581	1,535	1,585	1,585	921
	0.581	JCT WITH SULFIDE RD	0.781	665	725	725	566
	1.362	JCT WITH HEALY ACCESS	1.979	395	440	440	871
	3.341	END					
	ROUTE TOTAL		3.341	660	705	710	2,358
173502	HEALY SCHOOL RD, HEALY SPUR RD-END ROUTE *HEALY*						
	0.000	JCT WITH HEALY SPUR RD	0.429	350	335	335	144
	0.429	END					
	ROUTE TOTAL		0.429	350	335	335	144
173505	HEALY ACCESS RD, HEALY SPUR RD-HEALY *HEALY*						
	0.000	JCT WITH HEALY SPUR RD	1.567	100	105	105	165
	1.567	END					
	ROUTE TOTAL		1.567	100	105	105	165
173510	COAL ST, HEALY SPUR RD-DRY CREEK RD *HEALY*						
	0.000	JCT WITH HEALY SPUR RD	0.282	450	355	355	100
	0.282	END					
	ROUTE TOTAL		0.282	450	355	355	100
173600	SUNTRANA RD, PARKS HWY-TRI VALLEY SCHOOL *HEALY*						
	0.000	JCT WITH PARKS HWY	0.144	190	195	195	28
	0.144	END					
	ROUTE TOTAL		0.144	190	195	195	28
173625	LESTER RD, PARKS HWY-END ROUTE *HEALY*						
	0.000	JCT WITH PARKS HWY	0.321	230	230	230	74
	0.321	END					
	ROUTE TOTAL		0.321	230	230	230	74
173650	PARK LANE, PARKS HWY-STONEY CREEK RD *HEALY*						
	0.000	JCT WITH PARKS HWY	0.311	80	85	85	26
	0.311	END					
	ROUTE TOTAL		0.311	80	85	85	26
173700	LIGNITE RD, PARKS HWY-LIGNITE *HEALY*						
	0.000	JCT WITH PARKS HWY	2.803	165	165	165	462
	2.803	END					
	ROUTE TOTAL		2.803	165	165	165	462
173800	FERRY RD, PARKS HWY-NENANA RIVER *HEALY*						
	0.000	JCT WITH PARKS HWY	0.907	55	60	60	54
	0.907	END					
	ROUTE TOTAL		0.907	55	60	60	54
173900	FERRY/EVA/MOOSE CREEK RD, ALASKA RR-EVA CR MINE AREA *HEALY*						
	0.000	BEGIN	21.180	5	5	5	106
	21.180	END					
	ROUTE TOTAL		21.180	5	5	5	106

Roadlog Route ID	Begin M.P.	Feature	Length (Mi)	2011 AADT	2012 AADT	2013 AADT	2013 VMT
174000	0.000	STAMPEDE RD, PARKS HWY-END ROUTE 'HEALY'	8.050	400	410	410	3,301
	8.050	JCT WITH PARKS HWY					
	8.050	END					
		ROUTE TOTAL	8.050	400	410	410	3,301
174300	0.000	ANDERSON RD, CLEAR RD-ANDERSON 'NENANA'	4.728	240	215	180	851
	4.728	JCT WITH CLEAR RD					
	4.728	END					
		ROUTE TOTAL	4.728	240	215	180	851
174350	0.000	CLEAR RD, PARKS HWY-CLEAR AIR FORCE STATION 'CLEAR'	1.246	350	315	275	343
	1.246	JCT WITH PARKS HWY					
	1.246	END					
		ROUTE TOTAL	1.246	350	315	275	343
174500	0.000	FRONT ST (PORT ACCESS) 'NENANA'	1.290	145	160	155	200
	1.290	BEGIN					
	1.290	END					
		ROUTE TOTAL	1.290	145	160	155	200
174501	0.000	NENANA ST (PORT ACCESS) 'NENANA'	0.470	145	150	155	73
	0.470	BEGIN					
	0.470	END					
		ROUTE TOTAL	0.470	145	150	155	73
174502	0.000	SIXTH ST (PORT ACCESS) 'NENANA'	0.108	105	115	120	13
	0.108	BEGIN					
	0.108	END					
		ROUTE TOTAL	0.108	105	115	120	13
174515	0.000	A ST, PARKS HWY-FRONT ST 'NENANA'	0.427	750	805	795	339
	0.427	JCT WITH PARKS HWY					
	0.427	END					
		ROUTE TOTAL	0.427	750	805	795	339
174800	0.000	OLD NENANA HWY/ESTER WEST, W-E JCT PARKS HWY 'FNSB'	6.471	85	95	85	550
	6.471	JCT WITH PARKS HWY					
	6.471	JCT WITH VISTA WAY	2.642	765	760	765	2,021
	9.113	JCT WITH VILLAGE RD	0.357	1,375	1,280	1,260	450
	9.470	END					
		ROUTE TOTAL	9.470	325	325	320	3,021
174810	0.000	ESTER CREEK DR, ROAD BEGIN - OLD NENANA HWY 'ESTER'	0.537	165	170	160	86
	0.537	BEGIN					
	0.537	END					
		ROUTE TOTAL	0.537	165	170	160	86
174829	0.000	VILLAGE RD, OLD NENANA HWY-ALPHA WAY 'ESTER'	0.137	505	510	510	70
	0.137	JCT WITH OLD NENANA HWY					
	0.137	END					
		ROUTE TOTAL	0.137	505	510	510	70
174850	0.000	CRIPPLE CREEK, DESTINY DR-PARKS HWY 'FNSB'	2.232	490	300	290	625
	2.232	JCT WITH DESTINY DR					
	2.232	JCT WITH VIOLIN CIRCLE	2.548		695	685	1,745
	4.780	END					
		ROUTE TOTAL	4.780	230	510	495	2,370
174860	0.000	ISBERG ROAD EAST, CRIPPLE CREEK RD-CHENA RIDGE RD 'FNSB'	2.257	225	210	245	553
	2.257	JCT WITH CRIPPLE CREEK RD					
	2.257	END					
		ROUTE TOTAL	2.257	225	210	245	553

Roadlog Route ID	Begin M.P.	Feature	Length (Mi)	2011 AADT	2012 AADT	2013 AADT	2013 VMT
174874	0.000	POTTER RD, BECKER RIDGE RD-CRIPPLE CREEK RD 'FNSB'	0.448	230	230	200	90
	0.448	JCT WITH BECKER RIDGE RD					
	0.448	END					
		ROUTE TOTAL	0.448	230	230	200	90
175100	0.000	GOLDHILL RD, PARKS HWY-SHEEP CREEK RD 'FNSB'	0.318	635	650	610	194
	0.318	JCT WITH PARKS HWY					
	0.318	JCT WITH HENDERSON RD	1.776	310	305	275	488
	2.094	JCT WITH DOC JOHN LN	1.290	1,720	1,490	1,450	1,871
	3.384	END					
		ROUTE TOTAL	3.384	880	790	755	2,553
175105	0.000	HENDERSON RD, GOLDHILL RD-ESTER DOME RD 'FNSB'	1.280	565	540	615	787
	1.280	JCT WITH GOLDHILL RD	2.245	80	85	100	225
	3.525	JCT WITH SAINT PATRICK RD					
	3.525	END					
		ROUTE TOTAL	3.525	255	250	290	1,012
175121	0.000	SAINT PATRICK RD, HENDERSON RD-ESTER DOME RD 'FNSB'	2.912	20	20	20	58
	2.912	JCT WITH HENDERSON RD					
	2.912	END					
		ROUTE TOTAL	2.912	20	20	20	58
175300	0.000	TAKU DR, FARMER'S LOOP RD-TANANA DR 'UAF'	0.180	2,280	2,375	2,420	436
	0.180	JCT WITH FARMER'S LOOP RD	0.020	1,465	1,530	1,560	31
	0.200	JCT WITH TANANA DR					
	0.200	END					
		ROUTE TOTAL	0.200	2,200	2,290	2,335	467
175305	0.000	TANANA DR, FARMERS LOOP RD-TAKU DR 'UAF'	0.540	2,230	1,790	2,250	1,215
	0.140	JCT WITH FARMER'S LOOP RD		3,510	3,320	3,520	493
	0.680	JCT WITH TANANA LOOP					
	0.680	END					
		ROUTE TOTAL	0.680	2,495	2,105	2,510	1,708
175310	0.000	TANANA LOOP, TAKU DR-TANANA DR 'UAF'	0.336	3,075	2,725	2,800	941
	1.554	JCT WITH TAKU DR		6,265	5,600	5,655	8,788
	3.080	JCT WITH ALUMNI DR		3,920	3,645	3,700	1,406
	4.460	JCT WITH NOATAK DR		2,395	1,955	2,020	929
	5.800	JCT WITH KOYUKUK DR		0,460	0,460	0,460	874
	7.140	JCT WITH KUSKOKWIM RD		0,340	2,865	2,500	2,570
	8.480	END					
		ROUTE TOTAL	3.070	4,670	4,155	4,215	12,938
175315	0.000	KUSKOKWIN RD, TANANA DR-UAF CAMPUS 'FAIRBANKS'	0.300	1,430	1,305	1,305	392
	0.300	JCT WITH TANANA DR					
	0.300	END					
		ROUTE TOTAL	0.300	1,430	1,305	1,305	392
175320	0.000	CHANDALAR DR, ROAD BEGIN-AMBLER LANE 'FAIRBANKS'	0.480	3,745	3,995	4,085	1,961
	0.480	JCT WITH TANANA LOOP					
	0.480	END					
		ROUTE TOTAL	0.480	3,745	3,995	4,085	1,961
175325	0.000	ALUMNI DR, TANANA LOOP-COLLEGE RD 'UAF'	0.389	6,775	6,605	7,000	2,723
	0.389	JCT WITH TANANA LOOP					
	0.389	END					
		ROUTE TOTAL	0.389	6,775	6,605	7,000	2,723
175400	0.000	SHEEP CREEK RD, PARKS HWY-GOLDSTREAM RD 'FAIRBANKS'	0.173	4,465	4,005	4,185	724
	0.173	JCT WITH PARKS HWY		3,785	3,765	3,650	850
	0.346	JCT WITH GOLDHILL RD		4,486	3,990	3,750	1,823
	0.519	JCT WITH NOATAK DR		2,667	3,455	3,425	3,315
	0.692	JCT WITH MILLER HILL RD		1,701	3,000	2,660	2,590
	1.065	JCT WITH ESTER DOME RD					
	1.238	END					
		ROUTE TOTAL	5.260	3,405	3,250	3,165	16,644

Roadlog Route ID	Begin M.P.	Feature	Length (Mi)	2011 AADT	2012 AADT	2013 AADT	2013 VMT
175410	0.000	NOATAK DR, SHEEP CREEK RD-TANANA LOOP *FAIRBANKS*	1.040	2,695	2,540	2,505	2,605
	1.040	JCT WITH SHEEP CREEK RD					
		ROUTE TOTAL	1.040	2,695	2,540	2,505	2,605
175425	0.000	MILLER HILL RD, SHEEP CREEK RD-LAWLOR RD *FAIRBANKS*	0.708	850	780	720	510
	0.708	JCT WITH SHEEP CREEK RD					
		ROUTE TOTAL	0.708	850	780	720	510
175426	0.085	DALTON TRAIL, YANKOVICH RD-END ROUTE *FAIRBANKS*	1.001	495	455	475	475
	1.086	JCT WITH YANKOVICH RD					
		ROUTE TOTAL	1.001	495	455	475	475
175427	0.000	LAWLOR RD, MILLER HILL RD-END ROUTE *FAIRBANKS*	0.584	195	230	140	82
	0.584	JCT WITH MILLER HILL RD					
		ROUTE TOTAL	0.584	195	230	140	82
175460	0.000	ESTER DOME RD, SHEEP CREEK RD-ESTER DOME *FAIRBANKS*	4.266	395	440	335	1,429
	4.266	JCT WITH SHEEP CREEK RD					
		ROUTE TOTAL	4.266	395	440	335	1,429
175480	0.000	MURPHY DOME RD, GOLDSTREAM RD-END ROUTE *FAIRBANKS*	15.435	1,959	1,665	1,475	2,890
	13.476	JCT WITH GOLDSTREAM RD		665	635	610	8,220
	15.435	JCT WITH SPINACH CREEK RD					
		ROUTE TOTAL	15.435	790	750	720	11,110
175500	0.000	CHENA RIDGE RD *FAIRBANKS*	0.359	4,185	3,790	3,810	1,368
	0.359	JCT WITH GEIST RD					
	2.264	JCT WITH CHENA RIDGE SPUR RD		3,140	2,925	2,780	6,294
	4.925	JCT WITH CHENA HILLS DR		1,675	1,495	1,510	7,437
	7.548	JCT WITH ROSIE CREEK RD		2,155	1,960	2,000	1,126
	8.111	END					
		ROUTE TOTAL	8.111	2,230	2,030	2,000	16,224
175501	0.000	OLD CHENA PUMP RD, CHENA RIDGE/CHENA PUMP RD-END ROUTE *FAIRBANKS*	0.187	1,700	1,615	1,335	250
	0.187	JCT WITH CHENA RIDGE/CHENA PUMP RD					
		ROUTE TOTAL	0.187	1,700	1,615	1,335	250
175502	0.000	CHENA RIDGE SPUR RD, PARKS EB/GEIST OFF RAMP-END ROUTE *FAIRBANKS*	0.539	310	310	345	186
	0.539	JCT WITH PARKS HWY EB-GEIST OFF RAMP					
		ROUTE TOTAL	0.539	310	310	345	186
175506	0.000	PARKS SB-GEIST RAMP, PARKS HWY-GEIST-PARKS SB RAMP *FAIRBANKS*	0.378	2,055	2,030	2,040	771
	0.378	JCT WITH PARKS HWY					
		ROUTE TOTAL	0.378	2,055	2,030	2,040	771
175507	0.000	PARKS NB-GEIST RAMP, PARKS HWY-GEIST-PARKS NB RAMP *FAIRBANKS*	0.735	6,460	6,425	6,370	4,682
	0.735	JCT WITH PARKS HWY					
		ROUTE TOTAL	0.735	6,460	6,425	6,370	4,682
175508	0.000	GEIST-PARKS NB RAMP, GEIST RD-PARKS HWY *FAIRBANKS*	0.435	2,140	2,150	2,200	957
	0.435	JCT WITH GEIST RD					
		ROUTE TOTAL	0.435	2,140	2,150	2,200	957

Roadlog Route ID	Begin M.P.	Feature	Length (Mi)	2011 AADT	2012 AADT	2013 AADT	2013 VMT
175509	0.000	GEIST-PARKS SB RAMP, GEIST RD-PARKS HWY *FAIRBANKS*	0.302	5,470	5,370	5,400	1,631
	0.302	JCT WITH GEIST RD					
		ROUTE TOTAL	0.302	5,470	5,370	5,400	1,631
175510	0.000	CHENA PUMP ROAD *FAIRBANKS*	0.637	2,330	2,170	2,205	1,405
	0.637	BEGIN ROUTE					
	2.210	JCT WITH LUDECKER RD		6,460	6,185	4,185	9,249
	0.858	JCT WITH ROLAND RD					7,395
	3.705	JCT WITH CHENA SMALL TRACTS ROAD *FAIRBANKS*		12,405	11,960	12,160	10,895
	4.601	END					
		ROUTE TOTAL	4.601	7,045	6,755	6,065	27,894
175515	0.000	SMALL TRACTS RD, CHENA RIDGE/CHENA PUMP-CHENA RIVER *FAIRBANKS*	0.882	1,730	1,610	1,570	1,385
	0.882	JCT WITH CHENA RIDGE/CHENA PUMP RD					
		ROUTE TOTAL	0.882	1,730	1,610	1,570	1,385
175520	0.000	ROSIE CREEK RD, CHENA RIDGE/CHENA PUMP RD-END ROUTE *FAIRBANKS*	2.406	1,000	985	960	2,310
	2.406	JCT WITH CHENA RIDGE/CHENA PUMP RD					
		ROUTE TOTAL	2.406	1,000	985	960	2,310
175525	0.000	DARTMOUTH DR, GEIST RD-END ROUTE *FAIRBANKS*	0.760	3,090	2,875	2,950	2,242
	0.760	JCT WITH GEIST RD					
		ROUTE TOTAL	0.760	3,090	2,875	2,950	2,242
175528	0.000	ROLAND RD, CHENA PUMP RD-CHENA HILLS DR (EAST) *FAIRBANKS*	0.668	1,265	1,585	1,650	1,102
	0.612	JCT WITH CHENA PUMP RD			900	855	523
	1.280	JCT WITH LAND OTTER DR					
		ROUTE TOTAL	1.280	660	830	860	1,102
175530	0.000	LUDECKER ST, CHENA RIDGE/CHENA PUMP RD-END ROUTE *FAIRBANKS*	0.515	50	50	50	26
	0.515	JCT WITH CHENA RIDGE/CHENA PUMP RD					
		ROUTE TOTAL	0.515	50	50	50	26
175535	0.000	YAK RD, CHENA RIDGE/CHENA PUMP RD-END ROUTE *FAIRBANKS*	0.750	820	825	820	615
	0.750	JCT WITH CHENA RIDGE/CHENA PUMP RD					
		ROUTE TOTAL	0.750	820	825	820	615
175700	0.000	AIRPORT WAY, RICHARDSON HWY-FAIRBANKS INT'L AIRPORT *FAIRBANKS*	0.209	16,950	18,265	16,955	3,544
	0.145	JCT WITH RICHARDSON HWY					
	0.209	JCT WITH NOBLE ST		18,700	20,610	20,495	2,972
	0.354	JCT WITH CUSHMAN ST		17,830	19,150	18,105	4,490
	0.602	JCT WITH BARNETTE ST/GILLAM WAY		3,378	19,720	24,390	19,600
	0.980	JCT WITH W COWLES ST		0.290	20,740	20,525	18,895
	1.270	JCT WITH LATHROP ST		0.384	18,055	18,860	17,770
	1.654	JCT WITH WILBUR ST		0.497	20,425	21,650	19,975
	2.151	JCT WITH PEGGER RD		0.316	19,475	20,160	18,820
	2.467	JCT WITH MARKET ST		0.687	14,945	15,040	14,575
	3.154	JCT WITH UNIVERSITY AVE		0.243	16,155	16,220	12,945
	3.397	JCT WITH SPORTSMANS WAY		0.417	13,805	14,100	12,670
	3.814	JCT WITH PARKS HWY OVERCROSSING		0.811	9,510	9,595	9,010
	4.625	JCT WITH DALE RD		0.770	6,985	6,970	6,760
	5.395	JCT WITH INDUSTRIAL RD EXIT RAMP		0.586	1,750	1,905	1,725
	5.981	END					
		ROUTE TOTAL	5.981	13,620	14,300	13,135	78,557
*Permanent Traffic Recorder:							
Airport Way between Steese Expy and Noble St							
Airport Way between Lathrop St and Wilbur St							
Airport Way between Market St and University Ave							

Roadlog Route ID	Begin M.P.	Feature	Length (Mi)	2011 AADT	2012 AADT	2013 AADT	2013 VMT
175702	0.000	AIRPORT WAY FRONTAGE RD (NORTH), PEGER RD-GERAGHTY AVE *FAIRBANKS*					
		JCT WITH PEGER RD	0.316	1,360	1,265	1,580	499
		JCT WITH MARKET ST	0.257	1,245	1,265	1,355	348
		0.573 END					
		ROUTE TOTAL	0.573	1,310	1,265	1,480	848
175703	0.000	AIRPORT WAY FRONTAGE RD (SOUTH), GILLAM WAY-W COWLES ST *FAIRBANKS*					
		JCT WITH GILLAM WAY	0.260	375	360	310	81
		END	0.260	375	360	310	81
		ROUTE TOTAL	0.260	375	360	310	81
175704	0.000	AIRPORT WAY FRONTAGE RD (SOUTH), MARKET ST - CUL DE SAC *FAIRBANKS*					
		JCT WITH MARKET ST	0.262	2,515	2,370	2,645	693
		END	0.262	2,515	2,370	2,645	693
		ROUTE TOTAL	0.262	2,515	2,370	2,645	693
175705	0.000	WIEN RD (FIA EXIT), OLD AIRPORT WAY-AIRPORT WAY *FAIRBANKS*					
		JCT WITH OLD AIRPORT WAY	0.267	1,805	1,710	1,645	439
		END	0.267	1,805	1,710	1,645	439
		ROUTE TOTAL	0.267	1,805	1,710	1,645	439
175706	0.000	14TH AVENUE, GILLAM WAY-STACIA ST *FAIRBANKS*					
		JCT WITH GILLAM WAY	0.198	735	765	700	139
		END	0.198	735	765	700	139
		ROUTE TOTAL	0.198	735	765	700	139
175706S1	0.000	14TH AVENUE, GILLAM ST-SCHAIBLE ST *FAIRBANKS*					
		JCT WITH GILLAM WAY	0.126		2,080	1,950	246
		JCT WITH SCHAIBLE ST	0.126		2,080	1,950	246
		ROUTE TOTAL	0.126		2,080	1,950	246
175708	0.000	AIRPORT WAY FRONTAGE RD (SOUTH), W COWLES-WILBUR ST *FAIRBANKS*					
		JCT WITH W COWLES ST	0.289	1,175	1,380	1,155	334
		JCT WITH LATHROP ST	0.386	4,120	3,785	3,300	1,274
		0.675 END					
		ROUTE TOTAL	0.675	2,860	2,755	2,380	1,608
175710	0.000	WIEN RD NB - AIRPORT WAY WB RAMP *FAIRBANKS*					
		JCT WITH WIEN RD (FIA EXIT)	0.243	1,500	1,535	1,425	346
		END	0.243	1,500	1,535	1,425	346
		ROUTE TOTAL	0.243	1,500	1,535	1,425	346
175711	0.000	AVENUE OF FLAGS (FRONTAGE NORTH), LATHROP ST-PEGER RD *FAIRBANKS*					
		JCT WITH LATHROP ST	0.385	3,510	2,920	2,535	976
		JCT WITH WILBUR ST	0.499	2,810	1,220	1,265	631
		0.884 END					
		ROUTE TOTAL	0.884	3,115	1,960	1,820	1,607
175712	0.000	AIRPORT WAY WB-PARKS HWY NB RAMP *FAIRBANKS*					
		JCT WITH AIRPORT WAY	0.510	4,410	4,955	3,980	2,030
		END	0.510	4,410	4,955	3,980	2,030
		ROUTE TOTAL	0.510	4,410	4,955	3,980	2,030
175713	0.000	AIRPORT WAY EB-PARKS HWY NB RAMP *FAIRBANKS*					
		JCT WITH AIRPORT WAY	0.110	930	1,180	940	103
		END	0.110	930	1,180	940	103
		ROUTE TOTAL	0.110	930	1,180	940	103
175714	0.000	PARKS HWY SB-AIRPORT WAY WB RAMP *FAIRBANKS*					
		JCT WITH PARKS HWY	0.460	1,175	1,425	1,235	568
		END	0.460	1,175	1,425	1,235	568
		ROUTE TOTAL	0.460	1,175	1,425	1,235	568
175716	0.000	PARKS HWY SB-AIRPORT WAY EB RAMP *FAIRBANKS*					
		JCT WITH PARKS HWY	0.290	2,485	2,510	2,155	625
		END	0.290	2,485	2,510	2,155	625
		ROUTE TOTAL	0.290	2,485	2,510	2,155	625

Roadlog Route ID	Begin M.P.	Feature	Length (Mi)	2011 AADT	2012 AADT	2013 AADT	2013 VMT
175717	0.000	AIRPORT WAY EB-PARKS HWY SB RAMP *FAIRBANKS*					
		JCT WITH AIRPORT WAY	0.590	1,175	1,300	1,155	681
		END	0.590	1,175	1,300	1,155	681
		ROUTE TOTAL	0.590	1,175	1,300	1,155	681
175718	0.000	AIRPORT WAY WB-PARKS HWY SB RAMP *FAIRBANKS*					
		JCT WITH AIRPORT WAY	0.100	395	420	380	38
		END	0.100	395	420	380	38
		ROUTE TOTAL	0.100	395	420	380	38
175719	0.000	PARKS HWY NB-AIRPORT WAY WB RAMP *FAIRBANKS*					
		JCT WITH PARKS HWY	0.300	1,060	1,145	995	299
		END	0.300	1,060	1,145	995	299
		ROUTE TOTAL	0.300	1,060	1,145	995	299
175720	0.023	DALE RD, AIRPORT WAY-INDUSTRIAL RD (FIA) *FAIRBANKS*					
		JCT WITH AIRPORT WAY	0.891	2,085	2,040	2,035	1,813
		JCT WITH RAVENWOOD AVE	1.220	700	655	635	775
		2.134 END					
		ROUTE TOTAL	2.111	1,285	1,240	1,225	2,588
175721	0.000	RAVENWOOD AVE, DALE RD-END ROUTE *FAIRBANKS*					
		JCT WITH DALE RD	0.500	330	335	325	163
		END	0.500	330	335	325	163
		ROUTE TOTAL	0.500	330	335	325	163
175726	0.000	GERAGHTY AVE, UNIVERSITY AVE-AIRPORT WAY N FRONTAGE RD *FAIRBANKS*					
		JCT WITH UNIVERSITY AVE	0.019	815	2,305	2,310	44
		END	0.019	815	2,305	2,310	44
		ROUTE TOTAL	0.019	815	2,305	2,310	44
175730	1.361	INDUSTRIAL RD (FIA), DALE RD-AIRPORT WAY *FAIRBANKS*					
		JCT WITH DALE RD	0.447	1,015	1,100	1,120	501
		JCT WITH MAIL TRAIL RD (FIA)	0.562	2,530	2,445	2,375	1,335
		2.370 END					
		ROUTE TOTAL	1.009	1,855	1,850	1,820	1,835
175732	0.000	AIRPORT WAY S FRONTAGE RD, UNIVERSITY MALL-WASHINGTON DR *FAIRBANKS*					
		BEGIN	0.338		350	290	98
		END	0.338		350	290	98
		ROUTE TOTAL	0.338		350	290	98
175740	0.000	COPPET ST, AIRPORT FRONTAGE-RIVERVIEW DR *FAIRBANKS*					
		JCT WITH AIRPORT WAY FRONTAGE RD	0.600	640	610	600	360
		END	0.600	640	610	600	360
		ROUTE TOTAL	0.600	640	610	600	360
175750	0.000	PARK DR, AIRPORT FRONTAGE-RIVERVIEW DR *FAIRBANKS*					
		JCT WITH AIRPORT WAY FRONTAGE RD	0.350	745	790	760	266
		END	0.350	745	790	760	266
		ROUTE TOTAL	0.350	745	790	760	266
175755	0.000	KALAKAKET ST, AIRPORT WAY-REWAK DR *FAIRBANKS*					
		JCT WITH AIRPORT WAY S FRONTAGE RD (MARKET)	0.090	345	360	425	38
		END	0.090	345	360	425	38
		ROUTE TOTAL	0.090	345	360	425	38
175760	0.000	MAIL TRAIL RD (FIA), INDUSTRIAL RD (FIA)-DALE RD *FAIRBANKS*					
		JCT WITH INDUSTRIAL RD (FIA)	0.277	1,115	1,600	1,045	289
		END	0.277	1,115	1,600	1,045	289
		ROUTE TOTAL	0.277	1,115	1,600	1,045	289
175770	0.000	MARKET ST, WESTGATE PLACE-END ROUTE *FAIRBANKS*					
		JCT WITH WESTGATE PLACE	0.270	1,495	1,450	1,530	413
		END	0.270	1,495	1,450	1,530	413
		ROUTE TOTAL	0.270	1,495	1,450	1,530	413

Roadlog Route ID	Begin M.P.	Feature	Length (Mi)	2011 AADT	2012 AADT	2013 AADT	2013 VMT
175800	0.00	GEIST RD, UNIVERSITY AVE-DARTMOUTH DR *FAIRBANKS*					
		0.000 JCT WITH UNIVERSITY AVE	0.503	17,935	17,420	17,410	8,757
		0.503 JCT WITH FAIRBANKS ST	0.975	16,340	16,280	16,345	15,936
		1.478 JCT WITH PARKS EB-GEIST OFF RAMP	0.260	20,750	22,000	19,825	5,155
		1.738 END					
		ROUTE TOTAL	1.738	17,460	17,465	17,175	29,848
175810	0.000	THOMPSON DR, GEIST RD-TANANA LOOP *FAIRBANKS*					
		JCT WITH GEIST RD	0.450	5,970	5,470	5,310	2,390
		0.450 END					
		ROUTE TOTAL	0.450	5,970	5,470	5,310	2,390
175820	0.000	OLD AIRPORT RD, AIRPORT WAY-RAMP FROM NB PARKS HWY *FAIRBANKS*					
		JCT WITH AIRPORT WAY	0.354	2,130	2,105	1,875	664
		0.354 END					
		ROUTE TOTAL	0.354	2,130	2,105	1,875	664
175821	0.000	PARKS HWY NB-OLD AIRPORT RD RAMP *FAIRBANKS*					
		JCT WITH PARKS HWY	0.140	635	630	640	90
		ROUTE TOTAL	0.140	635	630	640	90
175824	0.000	OLD AIRPORT RD (FIA ACCESS), AIRPORT WAY-END ROUTE *FAIRBANKS*					
		JCT WITH AIRPORT WAY	1.076	840	825	575	619
		1.076 END					
		ROUTE TOTAL	1.076	840	825	575	619
175831	0.000	BOAT ST, HOSELTON RD-SPORTSMANS WAY *FAIRBANKS*					
		JCT WITH HOSELTON RD	0.620	1,250	1,580	1,325	822
		ROUTE TOTAL	0.620	1,250	1,580	1,325	822
175850	0.000	LOFTUS RD, GEIST RD-CHENA RIVER *FAIRBANKS*					
		JCT WITH GEIST RD	0.380	2,395	2,710	2,610	992
		ROUTE TOTAL	0.380	2,395	2,710	2,610	992
175860	0.000	BIRCH LANE, LOFTUS RD-WILCOX ST *FAIRBANKS*					
		JCT WITH LOFTUS RD	0.760	830	590	590	448
		ROUTE TOTAL	0.760	830	590	590	448
175870	0.000	FAIRBANKS ST, TANANA LOOP-DEADMAN SLOUGH *FAIRBANKS*					
		JCT WITH TANANA LOOP	0.146	820	790	800	117
		0.146 JCT WITH GEIST RD	0.550	3,955	3,690	3,800	2,090
		0.696 END					
		ROUTE TOTAL	0.696	3,300	3,080	3,175	2,207
175900	0.000	UNIVERSITY AVE, RD BEGIN (FIA)-COLLEGE RD *FAIRBANKS*					
		BEGIN (FIA)	2.813	2,265	1,835	2,115	5,949
		2.813 JCT WITH PARKS HWY	0.253	6,575	6,155	6,400	1,619
		3.066 JCT WITH DAVIS RD	0.515	9,745	9,340	9,590	4,939
		3.581 JCT WITH REWAK DR	1.003	18,000	17,800	17,905	17,959
		4.584 JCT WITH GEIST RD	0.456	21,200	20,900	21,000	9,576
		ROUTE TOTAL	5.040	8,090	7,720	7,945	40,042
175920	0.000	ALSTON RD, DAVIS RD-END ROUTE *FAIRBANKS*					
		BEGIN ROUTE	0.258	210	255	225	58
		0.258 JCT WITH DAVIS RD	0.250	140	160	190	48
		0.508 END					
		ROUTE TOTAL	0.508	175	210	205	106

*Permanent Traffic Recorder: University Ave at Chena Bridge

Roadlog Route ID	Begin M.P.	Feature	Length (Mi)	2011 AADT	2012 AADT	2013 AADT	2013 VMT
175930	0.000	REWAK DR, UNIVERSITY AVE-END ROUTE *FAIRBANKS*					
		JCT WITH UNIVERSITY AVE	0.375	3,525	3,580	3,630	1,361
		ROUTE TOTAL	0.375	3,525	3,580	3,630	1,361
175940	0.077	WASHINGTON DR, AIRPORT WAY FRONTAGE RD-END ROUTE *FAIRBANKS*					
		JCT WITH AIRPORT WAY FRONTAGE RD	0.405	3,010	2,940	3,020	1,223
		ROUTE TOTAL	0.405	3,010	2,940	3,020	1,223
175980	0.000	30TH AVE, PEGER RD-CUSHMAN ST *FAIRBANKS*					
		JCT WITH PEGER RD	1.000	1,320	1,185	1,085	1,085
		1.000 JCT WITH LATHROP ST	0.700	1,795	1,495	1,385	970
		1.700 JCT WITH MITCHELL EXPY OFF RAMP	0.290	3,430	2,840	3,615	1,048
		ROUTE TOTAL	1.990	1,795	1,535	1,560	3,103
176110	0.000	EASY ST, ROAD BEGIN-OLD RICH HWY *FAIRBANKS*					
		BEGIN	0.930	2,850	2,600	2,600	2,418
		ROUTE TOTAL	0.930	2,850	2,600	2,600	2,418
176120	0.000	PEGER RD, DEERE ST - END ROUTE *FAIRBANKS*					
		JCT WITH DEERE ST	0.083	165	185	130	11
		0.083 JCT WITH JOHANSEN EXPY	0.183	15,775	16,305	16,155	2,956
		0.266 JCT WITH PHILLIPS FIELD RD	0.684	14,905	15,600	14,685	10,045
		0.950 JCT WITH AIRPORT WAY	0.653	9,760	10,175	9,490	6,197
		1.603 JCT WITH DAVIS RD	0.446	7,650	8,245	7,895	3,521
		2.049 JCT WITH PARKS HWY	0.551	6,260	6,525	6,110	3,367
		2.600 JCT WITH VAN HORN RD	0.809	1,060	1,070	930	752
		3.409 END					
				ROUTE TOTAL	3.409	7,975	8,345
176121	0.000	VAN HORN RD, UNIVERSITY AVE - EASY ST *FAIRBANKS*					
		UNIVERSITY AVE	1.380	580	540	595	821
		1.380 JCT WITH FIFTH WHEEL ST	0.496	2,125	1,970	1,840	913
		1.876 JCT WITH PEGER RD	0.998	5,105	4,890	5,340	5,329
		2.874 JCT WITH W. COWLES ST	1.004	5,970	5,830	5,510	5,532
		3.878 JCT WITH CUSHMAN ST	0.500	4,450	4,450	3,870	1,935
		4.378 END					
				ROUTE TOTAL	4.378	3,465	3,355
176200	0.000	WEST COWLES/LATHROP ST, 1ST AVE-VAN HORN RD *FAIRBANKS*					
		JCT WITH 1ST AVE	0.230	2,015	2,015	2,220	511
		0.230 JCT WITH 7TH AVE	0.160	4,215	4,215	3,880	621
		0.390 JCT WITH SMYTHE ST	0.270	6,640	6,640	5,380	1,453
		0.660 JCT WITH AIRPORT WAY	0.190	8,550	8,550	9,035	1,717
		0.850 JCT WITH E COWLES ST	0.330	6,490	6,490	5,580	1,841
		1.180 END					
		ROUTE TOTAL	1.180	5,675	5,675	5,205	6,142
176201	0.000	LATHROP ST, 19TH AVE-VAN HORN *FAIRBANKS*					
		JCT WITH 19TH	0.600	6,785	6,985	6,960	4,176
		0.600 JCT WITH PARKS HWY	0.130	8,020	5,960	5,650	735
		0.730 JCT WITH 30TH AVE	0.470	3,405	3,150	2,840	1,335
		ROUTE TOTAL	1.200	5,595	5,370	5,205	6,245
176220	0.000	EAST COWLES ST, WEST COWLES/LATHROP-29TH AVE *FAIRBANKS*					
		JCT WITH W COWLES ST	0.910	3,735	3,465	3,195	2,907
		ROUTE TOTAL	0.910	3,735	3,465	3,195	2,907

*Permanent Traffic Recorder: Peger Rd at Chena Bridge

Roadlog Route ID	Begin M.P.	Feature	Length (Mi)	2011 AADT	2012 AADT	2013 AADT	2013 VMT
176290	0.000	15TH AVE, SCHAIBLE ST-CUSHMAN ST *FAIRBANKS*	0.400	1,125	1,115	1,150	460
		0.400 END					
		ROUTE TOTAL	0.400	1,125	1,115	1,150	460
176290S2	0.000	15TH AVENUE, CUSHMAN ST-EIELSON RD *FAIRBANKS*	0.200	720	705	710	142
		0.200 END					
		ROUTE TOTAL	0.200	720	705	710	142
176300	0.000	CUSHMAN ST, RD BEGIN - DRIVEWAY ST *FAIRBANKS*	1.095	2,045	2,000	1,935	2,119
		0.000 BEGIN					
		1.095 JCT WITH VAN HORN RD					
		1.623 JCT WITH 30TH AVE					
		1.761 JCT WITH 27TH AVE					
		2.020 JCT WITH 23RD AVE					
		2.392 JCT WITH 19TH/17TH AVE					
		2.734 JCT WITH AIRPORT WAY					
		2.924 JCT WITH 10TH AVE					
		3.112 JCT WITH 5TH AVE					
		3.389 END					
		ROUTE TOTAL	3.389	7,030	6,670	6,220	21,081
176303	0.000	19TH AVE, WEST COWLES-KELLUM ST *FAIRBANKS*	0.160	1,015	990	2,000	320
		0.160 END					
		ROUTE TOTAL	0.160	1,015	990	2,000	320
176305	0.000	17TH AVE, E COWLES-CUSHMAN ST *FAIRBANKS*	0.710	2,190	1,910	2,155	1,530
		0.710 END					
		ROUTE TOTAL	0.710	2,190	1,910	2,155	1,530
176309	0.000	CUSHMAN ST - PARKS HWY WB RAMP *FAIRBANKS*	0.310	1,710	1,835	1,670	518
		0.310 END					
		ROUTE TOTAL	0.310	1,710	1,835	1,670	518
176310	0.000	23RD AVE, CUSHMAN ST-LATHROP ST *FAIRBANKS*	0.897	3,175	3,565	3,435	3,081
		0.897 END					
		ROUTE TOTAL	0.897	3,175	3,565	3,435	3,081
176315	0.000	DRIVEWAY ST, RD TERMINAL-PHILLIPS FIELD RD *FAIRBANKS*	0.250	1,570	1,570	1,570	393
		0.250 END					
		ROUTE TOTAL	0.250	1,570	1,570	1,570	393
176320	0.000	CHARLES ST, ILLINOIS ST-RD END *FAIRBANKS*	0.460	675	675	675	311
		0.460 END					
		ROUTE TOTAL	0.460	675	675	675	311
176325	0.000	ILLINOIS ST, DRIVEWAY ST - COLLEGE RD *FAIRBANKS*	0.286	14,035	14,035	14,035	4,014
		0.286 JCT WITH DRIVEWAY ST					
		0.693 END					
		ROUTE TOTAL	0.693	12,525	12,530	12,530	8,680
176350	0.000	PHILLIPS FIELD RD, ILLINOIS ST-PEGER RD *FAIRBANKS*	0.148	3,595	3,595	3,595	532
		0.148 JCT WITH ILLINOIS ST					
		1.235 JCT WITH OLNES ST					
		1.787 END					
		ROUTE TOTAL	1.787	4,870	4,875	4,875	8,706

*Permanent Traffic Recorder: Cushman St at Chena Bridge

Roadlog Route ID	Begin M.P.	Feature	Length (Mi)	2011 AADT	2012 AADT	2013 AADT	2013 VMT
176360	0.000	MINNIE ST, ILLINOIS ST-OLD STEESE HWY *FAIRBANKS*	0.170	6,300	6,300	6,300	1,071
		0.170 JCT WITH BETTY ST					
		0.450 END					
		ROUTE TOTAL	0.450	2,380	2,380	2,380	2,684
176392	0.000	RICHARDSON HWY NB- PARKS HWY WB RAMP	0.570	4,990	4,910	4,780	2,725
		0.570 END					
		ROUTE TOTAL	0.570	4,990	4,910	4,780	2,725
176393	0.000	PARKS HWY EB-RICHARDSON HWY NB RAMP *FAIRBANKS*	0.630	1,290	1,315	1,280	806
		0.630 END					
		ROUTE TOTAL	0.630	1,290	1,315	1,280	806
176394	0.000	PARKS HWY EB - RICHARDSON HWY SB RAMP *FAIRBANKS*	0.280	4,750	4,940	4,710	1,319
		0.280 END					
		ROUTE TOTAL	0.280	4,750	4,940	4,710	1,319
176417	0.000	WILBUR ST, 2ND AVE-30TH AVE *FAIRBANKS*	0.310	2,680	2,800	3,125	969
		0.310 JCT WITH AIRPORT WAY					
		0.500 JCT WITH FAIRBANKS CORRECTION CTR					
		1.470 END					
		ROUTE TOTAL	1.470	2,990	3,065	2,960	4,351
176418	0.000	2ND AVENUE (WILBUR), 1ST AVE-MOORE ST *FAIRBANKS*	0.886	2,675	2,675	2,640	2,339
		0.886 END					
		ROUTE TOTAL	0.886	2,675	2,675	2,640	2,339
176420	0.000	1ST AVENUE, CLAY ST-2ND AVE *FAIRBANKS*	0.280	2,665	2,665	2,870	804
		0.060 JCT WITH NOBLE ST					
		0.340 JCT WITH CUSHMAN ST					
		0.410 JCT WITH BARNETTE ST					
		1.130 END					
		ROUTE TOTAL	1.130	3,890	3,890	4,145	4,683
176421	0.000	GILLAM WAY, AIRPORT WAY-9TH AVE *FAIRBANKS*	0.300	2,995	3,080	3,255	977
		0.190 JCT WITH 15TH AVE					
		0.490 END					
		ROUTE TOTAL	0.490	2,250	2,245	2,510	1,453
176423	0.000	BARNETTE ST, 1ST AVE-GILLAM WAY *FAIRBANKS*	0.136	5,985	5,985	5,380	732
		0.136 JCT WITH 1ST AVE					
		0.286 JCT WITH 5TH AVE					
		0.486 JCT WITH 10TH AVE					
		0.636 END					
		ROUTE TOTAL	0.636	4,475	4,475	3,895	2,478
176430	0.000	MOORE ST / 2ND AVE, 1ST / 2ND / WILBUR-AVENUE OF FLAGS *FAIRBANKS*	0.134	1,385	1,385	1,490	200
		0.134 END					
		ROUTE TOTAL	0.134	1,385	1,385	1,490	200
176440	0.000	LATHROP ST, 1ST / 2ND / WILBUR-WEST COWLES ST *FAIRBANKS*	0.540	3,275	2,960	3,590	1,939
		0.270 JCT WITH AIRPORT WAY					
		0.810 END					
		ROUTE TOTAL	0.810	2,715	2,455	2,850	2,309

*Permanent Traffic Recorder: Barnette St at Chena Bridge

Roadlog Route ID	Begin M.P.	Feature	Length (Mi)	2011 AADT	2012 AADT	2013 AADT	2013 VMT
176450	0.000	CLAY ST, WENDELL ST-2ND AVE *FAIRBANKS*	0.250	1,660	1,660	1,610	403
		0.000 JCT WITH WENDELL ST					
		0.250 END					
		ROUTE TOTAL	0.250	1,660	1,660	1,610	403
176460	0.000	LACEY ST, WENDELL ST-12TH AVE *FAIRBANKS*	0.240	660	660	905	217
		0.000 JCT WITH WENDELL ST					
		0.240 JCT WITH 6TH AVE					
		0.480 END	0.240	1,155	1,155	1,105	265
		ROUTE TOTAL	0.480	910	910	1,005	482
176465	0.000	HALL ST, WENDELL ST-6TH AVE *FAIRBANKS*	0.275	665	665	725	199
		0.000 JCT WITH WENDELL ST					
		0.275 END					
		ROUTE TOTAL	0.275	665	665	725	199
176470	0.000	NOBLE ST, WENDELL ST-AIRPORT WAY *FAIRBANKS*	0.370	5,650	5,650	6,620	2,449
		0.000 JCT WITH WENDELL ST					
		0.370 JCT WITH 10TH AVE					
		0.600 END					
		ROUTE TOTAL	0.600	5,780	5,780	6,775	4,065
176475	0.000	WENDELL ST, OLD STEESE HWY-LACEY ST *FAIRBANKS*	0.270	7,840	9,300	8,750	2,363
		0.000 JCT WITH OLD STEESE HWY					
		0.270 END					
		ROUTE TOTAL	0.270	7,840	9,300	8,750	2,363
176490	0.000	DUNKEL ST, WENDELL ST-5TH AVE *FAIRBANKS*	0.270	730	730	580	157
		0.000 JCT WITH WENDELL ST					
		0.270 END					
		ROUTE TOTAL	0.270	730	730	580	157
176500	0.000	DAVIS RD, UNIVERSITY AVE-LATHROP ST *FAIRBANKS*	0.633	4,805	4,800	4,815	3,048
		0.000 JCT WITH UNIVERSITY AVE					
		0.633 JCT WITH KIANA ST					
		1.000 JCT WITH PEGER RD					
		2.015 END					
		ROUTE TOTAL	2.015	5,440	5,470	5,560	11,205
176510	0.000	EAGLE AVE, 3RD ST-SLATER DR *FAIRBANKS*	0.310	3,170	2,860	2,875	891
		0.000 JCT WITH 3RD ST					
		0.310 END					
		ROUTE TOTAL	0.310	3,170	2,860	2,875	891
177140	0.000	DANBY ST, JOHANSEN EXPY-COLLEGE RD *FAIRBANKS*	0.344	10,320	10,165	10,195	3,507
		0.000 JCT WITH JOHANSEN EXPY					
		0.344 JCT WITH BAINBRIDGE BLVD					
		0.760 END	0.416	2,310	2,405	2,575	1,071
		ROUTE TOTAL	0.760	5,940	5,915	6,025	4,578
177200	0.000	JOHANSEN EXPY, UNIVERSITY AVE-STEES HWY *FAIRBANKS*	1.000	20,615	20,705	20,470	20,470
		0.000 JCT WITH UNIVERSITY AVE					
		1.000 JCT WITH PEGER OVERCROSSING					
		1.818 JCT WITH DANBY ST					
		2.731 JCT WITH COLLEGE RD					
		3.612 JCT WITH HUNTER ST					
		4.196 END					
177201	0.000	JOHANSEN EXPY WB - COLLEGE RD NB OFF RAMP *FAIRBANKS*	0.230	3,805	3,990	3,885	894
		0.000 JCT WITH JOHANSEN EXPY					
		0.230 JCT WITH JOHANSEN EXPY WB TO COLLEGE SB RAMP					
		0.300 END					
		ROUTE TOTAL	0.300	2,920	3,060	2,980	1,034

*Permanent Traffic Recorder: Johansen Expy East of University Ave

Roadlog Route ID	Begin M.P.	Feature	Length (Mi)	2011 AADT	2012 AADT	2013 AADT	2013 VMT
177202	0.000	JOHANSEN EXPY WB - COLLEGE RD SB OFF RAMP *FAIRBANKS*	0.060	1,710	1,860	1,885	113
		0.000 JCT WITH JOHANSEN EXPY WB TO COLLEGE NB RAMP					
		0.060 END					
		ROUTE TOTAL	0.060	1,710	1,860	1,885	113
177203	0.000	COLLEGE RD NB - JOHANSEN EXPY WB ON RAMP *FAIRBANKS*	0.050	2,780	3,140	2,660	133
		0.000 JCT WITH COLLEGE RD					
		0.050 END					
		ROUTE TOTAL	0.050	2,780	3,140	2,660	133
177204	0.000	COLLEGE RD SB - JOHANSEN EXPY WB ON RAMP *FAIRBANKS*	0.060	410	550	450	27
		0.000 JCT WITH COLLEGE RD					
		0.060 JCT WITH COLLEGE NB RAMP TO JOHANSEN WB RAMP					
		0.300 END					
		ROUTE TOTAL	0.240	3,190	3,690	3,105	745
177205	0.000	COLLEGE RD NB - JOHANSEN EXPY EB ON RAMP *FAIRBANKS*	0.071	2,930	2,860	2,510	178
		0.000 JCT WITH COLLEGE RD					
		0.071 JCT WITH COLLEGE SB TO JOHANSEN EXPY EB RAMP					
		0.330 END	0.259	4,750	4,645	4,310	1,116
		ROUTE TOTAL	0.330	4,360	4,265	3,925	1,295
177206	0.000	COLLEGE RD SB - JOHANSEN EXPY EB ON RAMP *FAIRBANKS*	0.050	1,825	1,785	1,870	94
		0.000 JCT WITH COLLEGE RD					
		0.050 END					
		ROUTE TOTAL	0.050	1,825	1,785	1,870	94
177207	0.000	JOHANSEN EXPY EB - COLLEGE RD SB OFF RAMP *FAIRBANKS*	0.170	3,870	4,115	3,490	593
		0.000 JCT WITH JOHANSEN EXPY					
		0.170 JCT WITH JOHANSEN EXPY EB TO COLLEGE NB RAMP					
		0.330 END					
		ROUTE TOTAL	0.160	3,455	3,680	3,040	486
177208	0.000	JOHANSEN EXPY EB - COLLEGE RD NB OFF RAMP *FAIRBANKS*	0.060	420	435	450	27
		0.000 JCT WITH JOHANSEN EXPY EB TO COLLEGE SB RAMP					
		0.060 END					
		ROUTE TOTAL	0.060	420	435	450	27
177209	0.000	JOHANSEN EXPY WB - PEGER RD OFF RAMP (NB & SB) *FAIRBANKS*	0.180	4,075	4,945	4,770	859
		0.000 JCT WITH JOHANSEN EXPY					
		0.180 JCT WITH JOHANSEN WB RAMP TO PEGER SB RAMP					
		0.350 END	0.170	25	20	20	3
		ROUTE TOTAL	0.350	2,110	2,555	2,465	862
177210	0.000	JOHANSEN EXPY WB - PEGER RD SB OFF RAMP *FAIRBANKS*	0.140	4,050	4,925	4,750	665
		0.000 JCT WITH JOHANSEN EXPY WB TO PEGER RD NB RAMP					
		0.140 END					
		ROUTE TOTAL	0.140	4,050	4,925	4,750	665
177211	0.000	PEGER RD NB - JOHANSEN EXPY WB ON RAMP *FAIRBANKS*	0.140	3,155	2,950	3,350	469
		0.000 JCT WITH PEGER RD					
		0.140 END					
		ROUTE TOTAL	0.140	3,155	2,950	3,350	469
177212	0.000	PEGER RD SB - JOHANSEN EXPY WB ON RAMP *FAIRBANKS*	0.180	25	25	25	5
		0.000 JCT WITH PEGER RD					
		0.180 JCT WITH PEGER NB & SB TO JOHANSEN WB RAMP					
		0.330 END					
		ROUTE TOTAL	0.150	3,175	2,970	3,375	506
177213	0.000	PEGER RD NB - JOHANSEN EXPY EB ON RAMP *FAIRBANKS*	0.180	4,640	4,520	4,800	864
		0.000 JCT WITH PEGER RD					
		0.180 JCT WITH PEGER SB RAMP TO JOHANSEN EB RAMP					
		0.350 END					
		ROUTE TOTAL	0.170	4,680	4,565	4,840	823
		ROUTE TOTAL	0.350	4,660	4,545	4,820	1,687

Roadlog Route ID	Begin M.P.	Feature	Length (Mi)	2011 AADT	2012 AADT	2013 AADT	2013 VMT
177214	0.000	PEGER RD SB - JOHANSEN EXPY EB ON RAMP *FAIRBANKS*	0.110	40	45	40	4
	0.110	JCT WITH PEGER RD					
	0.110	END					
		ROUTE TOTAL	0.110	40	45	40	4
177215	0.000	JOHANSEN EXPY EB - PEGER RD OFF RAMP (NB & SB) *FAIRBANKS*	0.150	3,365	3,255	3,635	545
	0.150	JCT WITH JOHANSEN EXPY	0.180	3,340	3,230	3,605	649
	0.180	JCT WITH JOHANSEN EB RAMP TO PEGER SB RAMP					
	0.330	END					
		ROUTE TOTAL	0.330	3,350	3,240	3,620	1,194
177216	0.000	JOHANSEN EXPY EB - PEGER RD NB OFF RAMP *FAIRBANKS*	0.110	30	30	30	3
	0.000	JCT WITH JOHANSEN EXPY EB TO PEGER SB RAMP					
	0.110	END					
		ROUTE TOTAL	0.110	30	30	30	3
177217	0.000	JOHANSEN EXPY WB - AURORA DR NB OFF RAMP *FAIRBANKS*	0.170	440	410	420	71
	0.000	JCT WITH JOHANSEN EXPY					
	0.170	END					
		ROUTE TOTAL	0.170	440	410	420	71
177250	0.000	PHILLIPS FIELD RD EXT, PEGER RD-NOYES SLOUGH *FAIRBANKS*	0.873	1,050	1,070	1,060	925
	0.000	JCT WITH PEGER RD					
	0.873	END					
		ROUTE TOTAL	0.873	1,050	1,070	1,060	925
177280	0.000	NOME DR, PHILLIPS FIELD RD-END ROUTE *FAIRBANKS*	0.230	350	350	350	81
	0.000	JCT WITH PHILLIPS FIELD RD					
	0.230	END					
		ROUTE TOTAL	0.230	350	350	350	81
177350	0.184	WEMBLEY AVE, DANBY ST-AURORA DR *FAIRBANKS*	0.325	7,085	6,395	6,355	2,065
	0.184	JCT WITH DANBY ST					
	0.509	END					
		ROUTE TOTAL	0.325	7,085	6,395	6,355	2,065
179700	0.000	PARKS HWY EB - 30TH AVE RAMP *FAIRBANKS*	0.250	1,655	1,625	1,615	404
	0.000	JCT WITH PARKS HWY					
	0.250	END					
		ROUTE TOTAL	0.250	1,655	1,625	1,615	404
179755	0.000	30TH AVE ACCESS WB, 30TH AVE- WB TO 30TH AVE RAMP *FAIRBANKS*	0.130	715	700	695	90
	0.000	JCT WITH 30TH AVE ACCESS EB					
	0.130	END					
		ROUTE TOTAL	0.130	715	700	695	90
180000	0.000	ALASKA HWY, ALASKA/CANADA BORDER-RICH HWY *TOK*	24.229	375	345	340	8,238
	0.000	ALASKA/CANADA BORDER	24.229	315	310	315	4,182
	24.229	JCT WITH GARDINER CREEK	3.622	515	495	500	1,811
	37.505	MILEPOST 1260	41.127	470	430	420	15,393
	41.127	JCT WITH NORTHWAY RD	77.778	655	650	660	5,052
	77.778	JCT WITH TAYLOR HWY	85.432	630	565	600	2,219
	85.432	TOK RIVER	89.130	2,055	1,855	1,885	2,098
	89.130	JCT WITH AIRPORT ACCESS RD *TOK	90.243	3,550	1,750	1,580	5,609
	90.243	JCT WITH TOK CUTOFF HWY *TOK	93.793	808	660	500	4,040
	93.793	JCT WITH MACKENZIE TRAIL *TOK	101.873	32,946	465	405	13,343
	101.873	JCT WITH NEW TANACROSS	134.819	19,337	285	295	5,704
	134.819	CHIEF CREEK	154.156	36,628	510	465	555
	154.156	JOHNSON RIVER	190.784	2,888	770	745	2,152
	190.784	JCT WITH CLEARWATER RD *DELTA JUNCTION	193.672	2,215	835	755	725
	193.672	JCT WITH TRIPLE H RD *DELTA JUNCTION	195.887	1,380	1,235	1,055	1,456
	195.887	MILEPOST 1420 *DELTA JUNCTION	197.267	0.703	1,145	800	815
	197.267	JCT WITH SOUTH CLEARWATER AVE *DELTA JUNCTION	197.970				573
	197.970	END					
		ROUTE TOTAL	197.970	505	470	475	93,804

*Permanent Traffic Recorder: Alaska Hwy at Gardiner Creek Maintenance Camp
Alaska Hwy @ MP 1310

Roadlog Route ID	Begin M.P.	Feature	Length (Mi)	2011 AADT	2012 AADT	2013 AADT	2013 VMT
180008	0.000	RICHARDSON HWY EB-BADGER LOOP RD OFF RAMP *BADGER EAST*	0.600	2,210	2,210	2,110	1,266
	0.000	JCT WITH RICHARDSON HWY					
	0.600	END					
		ROUTE TOTAL	0.600	2,210	2,210	2,110	1,266
180009	0.000	BADGER LOOP RD-RICHARDSON HWY EB ON RAMP *BADGER EAST*	0.560	2,400	2,410	2,265	1,268
	0.000	JCT WITH BADGER LOOP RD					
	0.560	END					
		ROUTE TOTAL	0.560	2,400	2,410	2,265	1,268
180010	0.000	RICHARDSON HWY WB-BADGER LOOP RD OFF RAMP *BADGER EAST*	0.600	2,470	2,095	2,165	1,299
	0.000	JCT WITH RICHARDSON HWY					
	0.600	END					
		ROUTE TOTAL	0.600	2,470	2,095	2,165	1,299
180011	0.000	BADGER LOOP RD-RICHARDSON HWY WB ON RAMP *BADGER EAST*	0.560	3,005	2,790	3,060	1,714
	0.000	JCT WITH BADGER LOOP RD					
	0.560	END					
		ROUTE TOTAL	0.560	3,005	2,790	3,060	1,714
180012	0.000	RICHARDSON HWY SB- 23RD AVE RAMP *FAIRBANKS*	0.280	3,105	2,655	2,925	819
	0.000	JCT WITH RICHARDSON HWY					
	0.280	END					
		ROUTE TOTAL	0.280	3,105	2,655	2,925	819
180013	0.000	CUSHMAN ST NB-RICHARDSON HWY NB RAMP *FAIRBANKS*	0.530	2,115	2,000	2,095	1,110
	0.000	JCT WITH CUSHMAN ST					
	0.530	END					
		ROUTE TOTAL	0.530	2,115	2,000	2,095	1,110
180014	0.000	RICHARDSON HWY SB-PARKS HWY WB RAMP *FAIRBANKS*	0.230	1,410	1,495	1,305	300
	0.000	JCT WITH RICHARDSON HWY					
	0.230	END					
		ROUTE TOTAL	0.230	1,410	1,495	1,305	300
180015	0.000	LAKEVIEW DR, FRONTIER AVE-OLD RICH @ S FAIRBANKS *FAIRBANKS*	0.940	1,120	815	815	766
	0.000	JCT WITH FRONTIER AVE					
	0.940	END					
		ROUTE TOTAL	0.940	1,120	815	815	766
180100	0.000	DEADMAN LAKE RD, ALASKA HWY-CAMPGROUND *NORTHWAY*	1.750	50	50	50	88
	0.000	JCT WITH ALASKA HWY MP 1249.35					
	1.750	END					
		ROUTE TOTAL	1.750	50	50	50	88
180200	0.000	JAN LAKE RD, ALASKA HWY-END ROUTE *TOK*	0.503	50	50	50	25
	0.000	JCT WITH ALASKA HWY MP 1353.65					
	0.503	END					
		ROUTE TOTAL	0.503	50	50	50	25
180800	0.000	NORTHWAY RD, ALASKA HWY-NORTHWAY VILLAGE *NORTHWAY*	9.262	175	215	215	1,991
	0.000	JCT WITH ALASKA HWY					
	9.262	END					
		ROUTE TOTAL	9.262	175	215	215	1,991
181800	0.000	CENTER ST, ALASKA HWY-2ND AVE EAST *TOK*	0.142	480	480	480	68
	0.000	JCT WITH ALASKA HWY					
	0.142	END					
		ROUTE TOTAL	0.142	480	480	480	68
181810	0.000	D ST EAST, ALASKA HWY-BOREALIS AVE *TOK*	0.864	120	120	120	104
	0.000	JCT WITH ALASKA HWY					
	0.864	END					
		ROUTE TOTAL	0.864	120	120	120	104

Roadlog Route ID	Begin M.P.	Feature	Length (Mi)	2011 AADT	2012 AADT	2013 AADT	2013 VMT
181820	0.000	4TH ST EAST, ALASKA HWY-2ND AVE EAST *TOK*	0.211	60	60	60	13
	0.211	JCT WITH ALASKA HWY					
		0.211 END					
		ROUTE TOTAL	0.211	60	60	60	13
181840	0.000	1ST ST EAST, SLANA AVE-RED FOX DR *TOK*	1.026	55	55	55	56
	0.000	JCT WITH SLANA AVE					
	1.026	END					
		ROUTE TOTAL	1.026	55	55	55	56
181850	0.000	B ST EAST, ALASKA HWY-CHENA WAY *TOK*	0.130	65	65	65	8
	0.000	JCT WITH ALASKA HWY					
	0.130	END					
		ROUTE TOTAL	0.130	65	65	65	8
181860	0.000	1ST ST WEST, SLANA AVE-END ROUTE *TOK*	0.792	65	65	65	51
	0.000	JCT WITH SLANA AVE					
	0.792	END					
		ROUTE TOTAL	0.792	65	65	65	51
181870	0.000	2ND ST WEST, ALASKA HWY-END ROUTE *TOK*	0.136	110	110	110	15
	0.000	JCT WITH ALASKA HWY					
	0.136	END					
		ROUTE TOTAL	0.136	110	110	110	15
181880	0.000	MALEMUTE RD, WILLOW AVE WEST-SPRUCE ST *TOK*	0.235	25	25	25	6
	0.000	JCT WITH WILLOW AVE WEST					
	0.235	END					
		ROUTE TOTAL	0.235	25	25	25	6
181890	0.000	4TH ST WEST, ALASKA HWY-3RD AVE *TOK*	0.275	80	80	80	22
	0.000	JCT WITH ALASKA HWY					
	0.275	END					
		ROUTE TOTAL	0.275	80	80	80	22
181900	0.000	SUN DOG TRAIL, ALASKA HWY-END ROUTE *TOK*	0.923	215	190	155	143
	0.000	JCT WITH ALASKA HWY					
	0.923	END					
		ROUTE TOTAL	0.923	215	190	155	143
181910	0.000	C ST WEST, WILLOW AVE WEST-ALASKA HWY *TOK*	0.515	235	235	235	121
	0.000	JCT WITH WILLOW AVE WEST					
	0.515	END					
		ROUTE TOTAL	0.515	235	235	235	121
181915	0.000	5TH ST EAST, ALASKA HWY-RED FOX DR *TOK*	1.142	125	135	135	154
	0.000	JCT WITH ALASKA HWY					
	1.142	END					
		ROUTE TOTAL	1.142	125	135	135	154
181920	0.000	C ST EXT WEST, BOREALIS AVE-PROSPECTOR WAY *TOK*	0.746	10	10	10	7
	0.000	JCT WITH BOREALIS AVE					
	0.746	END					
		ROUTE TOTAL	0.746	10	10	10	7
181926	0.000	WILLOW AVE WEST, GEORGE JR. DR-TOK CUTOFF HWY *TOK*	2.889	205	265	265	766
	0.000	JCT WITH GEORGE JR. DR					
	2.889	END					
		ROUTE TOTAL	2.889	205	265	265	766
181930	0.000	MOOSE HORN RD, ALASKA HWY-RED FOX DR *TOK*	0.989	245	195	195	193
	0.000	JCT WITH ALASKA HWY					
	0.989	END					
		ROUTE TOTAL	0.989	245	195	195	193

Roadlog Route ID	Begin M.P.	Feature	Length (Mi)	2011 AADT	2012 AADT	2013 AADT	2013 VMT
181934	0.000	PROSPECTOR WAY, TOK CUTOFF HWY-MIDNIGHT SUN DR *TOK*	0.527	315	155	155	82
	0.000	JCT WITH TOK CUTOFF HWY					
	0.527	END					
		ROUTE TOTAL	0.527	315	155	155	82
181935	0.000	MIDNIGHT SUN DR, RD BEGIN-RED FOX DR *TOK*	3.939	170	175	175	689
	0.000	BEGIN					
	3.939	END					
		ROUTE TOTAL	3.939	170	175	175	689
181940	0.000	STAR DUST WAY, RD BEGIN-RED FOX DR *TOK*	0.664	40	40	40	27
	0.000	BEGIN					
	0.664	END					
		ROUTE TOTAL	0.664	40	40	40	27
181950	0.000	SCOBY WAY, ALASKA HWY-BOREALIS AVE *TOK*	1.339	235	235	235	315
	0.000	JCT WITH ALASKA HWY					
	1.339	END					
		ROUTE TOTAL	1.339	235	235	235	315
181960	0.000	GEORGE JR DR, ALASKA HWY-BOREALIS AVE *TOK*	0.416	40	40	40	17
	0.000	JCT WITH ALASKA HWY					
	0.416	END					
		ROUTE TOTAL	0.416	40	40	40	17
181970	0.000	MAKENZIE TRAIL, RED FOX DR-BOREALIS AVE *TOK*	1.002	105	105	105	105
	0.000	JCT WITH RED FOX DR					
	1.002	END					
		ROUTE TOTAL	1.002	105	105	105	105
181980	0.000	BOREALIS AVE, MAKENZIE TRAIL-D ST EAST *TOK*	3.993	140	305	305	1,218
	0.000	JCT WITH MAKENZIE TRAIL					
	3.993	END					
		ROUTE TOTAL	3.993	140	305	305	1,218
182000	0.000	FIREWEED ST, ALASKA HWY-END ROUTE *TOK*	0.180	10	10	10	2
	0.000	JCT WITH ALASKA HWY					
	0.180	END					
		ROUTE TOTAL	0.180	10	10	10	2
182010	0.000	RED FOX DR, MAKENZIE TRAIL-5TH ST EAST *TOK*	3.972	30	30	30	119
	0.000	JCT WITH MAKENZIE TRAIL					
	3.972	END					
		ROUTE TOTAL	3.972	30	30	30	119
182020	0.000	SANFORD DR, MIDNIGHT SUN DR-5TH ST EAST *TOK*	1.971	30	30	30	59
	0.000	JCT WITH MIDNIGHT SUN DR					
	1.971	END					
		ROUTE TOTAL	1.971	30	30	30	59
182030	0.000	3RD AVE, MOOSE HORN RD-5TH ST EAST *TOK*	0.957	30	30	30	29
	0.000	JCT WITH MOOSE HORN RD					
	0.957	END					
		ROUTE TOTAL	0.957	30	30	30	29
182040	0.000	1ST AVE, 4TH ST WEST-2ND ST EAST *TOK*	0.452	45	45	45	20
	0.000	JCT WITH 4TH ST WEST					
	0.452	END					
		ROUTE TOTAL	0.452	45	45	45	20
182050	0.000	2ND AVE EAST, CENTER ST-5TH ST EAST *TOK*	0.434	50	50	50	22
	0.000	JCT WITH CENTER ST					
	0.434	END					
		ROUTE TOTAL	0.434	50	50	50	22

Roadlog Route ID	Begin M.P.	Feature	Length (Mi)	2011 AADT	2012 AADT	2013 AADT	2013 VMT
182058	0.000	JON SUMMAR RD, TOK CUTOFF HWY-HIGH SCHOOL *TOK*	0.600			120	72
		0.000 JCT WITH TOK CUTOFF HWY					
	0.600	END					
		ROUTE TOTAL	0.600			120	72
182060	0.000	CHENA WAY, C ST WEST-D ST EAST *TOK*	0.976	150	150	150	146
		0.000 JCT WITH C ST WEST					
	0.976	END					
		ROUTE TOTAL	0.976	150	150	150	146
182070	0.000	SCHIWULLI ST, RD BEGIN-FAYLES DR *TOK*	1.209	25	25	25	30
		0.000 BEGIN					
	1.209	END					
		ROUTE TOTAL	1.209	25	25	25	30
182080	0.000	SPRUCE ST, C ST WEST-MALEMUTE RD *TOK*	0.309	15	15	15	5
		0.000 JCT WITH C ST WEST					
	0.309	END					
		ROUTE TOTAL	0.309	15	15	15	5
182100	0.000	TANACROSS RD, ALASKA HWY-TANACROSS VILLAGE RD *OLD RD*	1.584	155	170	160	253
		0.000 JCT WITH ALASKA HWY					
	1.584	END					
		ROUTE TOTAL	1.584	155	170	160	253
182110	0.000	TANACROSS WYE, TANACROSS RD-ALASKA HWY *OLD RD*	0.082	20	20	20	2
		0.000 JCT WITH TANACROSS RD (OLD)					
	0.082	END					
		ROUTE TOTAL	0.082	20	20	20	2
182300	0.000	TANACROSS RD, ALASKA HWY-TANACROSS VILLAGE RD *NEW RD*	1.100	130	105	115	127
		0.000 JCT WITH ALASKA HWY					
	1.100	END					
		ROUTE TOTAL	1.100	130	105	115	127
182500	0.000	TANACROSS VILLAGE RD *TANACROSS*	1.105	25	25	25	28
		0.000 BEGIN					
	1.105	END					
		ROUTE TOTAL	1.105	25	25	25	28
183000	0.000	ISAAC AVE, ALASKA HWY-DUMP RD *DOT LAKE*	0.177	45	45	45	8
		0.000 JCT WITH ALASKA HWY					
	0.177	END					
		ROUTE TOTAL	0.177	45	45	45	8
185000	0.000	JACK WARREN RD, DICKSON RD-RICHARDSON HWY *DELTA*	1.547	795	785	1,025	1,586
		0.000 JCT WITH DICKSON RD					
		1.547 JCT WITH SOUHRADA RD					
		3.697 JCT WITH TANANA LOOP EXT					
		6.360 END					
		ROUTE TOTAL	6.360	1,190	1,145	1,270	8,074
185020	0.000	NISTLER RD, DELTA JUNCTION SCHOOL RD-KEASTER RD *DELTA*	0.518	1,975	2,020	2,160	1,119
		0.000 JCT WITH RICHARDSON HWY					
		0.518 JCT WITH DELTA JUNCTION SCHOOL RD					
		6.582 JCT WITH CLEARWATER RD					
		9.528 END					
		ROUTE TOTAL	9.528	985	985	1,030	9,795
185022	0.000	KEASTER RD, NISTLER RD-REMINGTON RD *DELTA*	0.837	125	125	125	105
		0.000 JCT WITH NISTLER RD					
	0.837	END					
		ROUTE TOTAL	0.837	125	125	125	105

Roadlog Route ID	Begin M.P.	Feature	Length (Mi)	2011 AADT	2012 AADT	2013 AADT	2013 VMT
185025	0.000	REMINGTON RD, RAINBOW TROUT AVE-KEASTER RD *DELTA*	0.496	110	55	85	42
		0.000 JCT WITH RAINBOW TROUT AVE					
		0.496 JCT WITH SOUHRADA RD					
		1.495 JCT WITH CLEARWATER RD					
		4.389 END					
		ROUTE TOTAL	4.389	450	400	415	1,816
185030	0.000	DICKSON RD, REMINGTON RD-JACK WARREN RD *DELTA*	0.998	65	65	65	65
		0.000 JCT WITH REMINGTON RD					
	0.998	END					
		ROUTE TOTAL	0.998	65	65	65	65
185045	0.000	MIL-TAN RD, JACK WARREN RD-NISTLER RD *DELTA*	1.997	315	320	320	639
		0.000 JCT WITH JACK WARREN RD					
	1.997	END					
		ROUTE TOTAL	1.997	315	320	320	639
185049	0.000	TRIPLE H RD, ALASKA HWY-FAIRWATER AVE *DELTA*	0.485	80	75	90	44
		0.000 BEGIN					
		0.485 JCT WITH JACK WARREN RD					
	1.357	END					
		ROUTE TOTAL	1.357	155	150	180	240
185050	0.000	TRIPLE H RD (NISTLER) *DELTA*	2.609	5	10	10	26
		0.000 JCT WITH RICHARDSON AVE					
	2.609	END					
		ROUTE TOTAL	2.609	5	10	10	26
185055	0.000	SOUHRADA RD, NISTLER RD-JACK WARREN RD *DELTA*	2.051	645	595	590	1,210
		0.000 JCT WITH NISTLER RD					
	2.051	END					
		ROUTE TOTAL	2.051	645	595	590	1,210
185060	0.000	GRIZZLY LANE, RICHARDSON AVE-JARVIS AVE *DELTA*	0.151	5	5	5	1
		0.000 JCT WITH RICHARDSON AVE					
	0.151	END					
		ROUTE TOTAL	0.151	5	5	5	1
185105	0.000	SAWMILL RD/1403, ALASKA HWY-END ROUTE *DELTA*	7.509	170	170	170	1,277
		0.000 JCT WITH ALASKA HWY					
	7.509	END					
		ROUTE TOTAL	7.509	170	170	170	1,277
185110	0.000	RAPESEED WAY, SAWMILL RD/1403-END ROUTE *DELTA*	0.139	50	50	50	7
		0.000 JCT WITH SAWMILL ROAD/1403					
	0.139	END					
		ROUTE TOTAL	0.139	50	50	50	7
185115	0.000	BARLEY WAY, RD BEGN-SAWMILL RD/1403 *DELTA*	5.000	50	50	50	250
		0.000 BEGIN					
	5.000	END					
		ROUTE TOTAL	5.000	50	50	50	250
185130	0.000	SPRUCE ROAD/1410, ALASKA HWY-BARLEY WAY *DELTA*	2.864	50	50	50	143
		0.000 JCT WITH ALASKA HWY					
	2.864	END					
		ROUTE TOTAL	2.864	50	50	50	143
185140	0.000	HANSON RD, CLEARWATER RD-END ROUTE *DELTA*	1.973	220	220	220	434
		0.000 JCT WITH CLEARWATER RD					
	1.973	END					
		ROUTE TOTAL	1.973	220	220	220	434

Roadlog Route ID	Begin M.P.	Feature	Length (Mi)	2011 AADT	2012 AADT	2013 AADT	2013 VMT
185150	0.000	CLEARWATER RD, ALASKA HWY-REMINGTON RD *DELTA*	4.328	315	340	355	1,536
		0.000 JCT WITH ALASKA HWY	0.995	505	515	525	522
		4.328 JCT WITH NISTLER RD					
		5.323 END					
		ROUTE TOTAL	5.323	350	375	385	2,059
185185	0.000	CUMMINGS STREET *DELTA*	9.245	50	50	50	462
		0.000 BEGIN ROUTE					
		9.245 END					
		ROUTE TOTAL	9.245	50	50	50	462
185205	0.000	RICHARDSON HWY ON LANE, ALASKA HWY-RICH HWY *DELTA*	0.201	1,775	1,570	1,475	296
		0.000 JCT WITH ALASKA HWY					
		0.201 END					
		ROUTE TOTAL	0.201	1,775	1,570	1,475	296
185300	0.000	LARRY SPENGLER RD, S-N JCT RICHARDSON HIGHWAY *DELTA*	6.612	100	100	120	793
		0.000 JCT WITH RICHARDSON HWY					
		6.612 END					
		ROUTE TOTAL	6.612	100	100	120	793
185400	0.000	TANANA LOOP RD, RICHARDSON HWY-END ROUTE *DELTA*	3.248	320	400	290	942
		0.000 JCT WITH RICHARDSON HWY					
		3.248 END					
		ROUTE TOTAL	3.248	320	400	290	942
185430	0.000	TANANA LOOP EXT, TANANA LP RD-JACK WARREN RD *DELTA*	7.830	365	350	400	3,132
		0.000 JCT WITH TANANA LOOP RD					
		7.830 END					
		ROUTE TOTAL	7.830	365	350	400	3,132
185500	0.000	RIKAS RD, RICHARDSON HWY-END ROUTE *DELTA*	0.386	295	275	310	120
		0.000 JCT WITH RICHARDSON HWY					
		0.386 END					
		ROUTE TOTAL	0.386	295	275	310	120
185800	0.000	QUARTZ LAKE RD, RICHARDSON HWY-QUARTZ LAKE *DELTA*	2.689	110	110	110	296
		0.000 JCT WITH RICHARDSON HWY					
		2.689 END					
		ROUTE TOTAL	2.689	110	110	110	296
186000	0.000	SHAW CREEK RD, RICHARDSON HWY-RECREATION AREA *DELTA*	1.974	95	95	95	188
		0.000 JCT WITH RICHARDSON HWY					
		1.974 END					
		ROUTE TOTAL	1.974	95	95	95	188
186500	0.000	LOST LAKE RD, RICHARDSON HWY-LOST LAKE *BIRCH LAKE*	0.576	40	40	40	23
		0.000 JCT WITH RICHARDSON HWY					
		0.576 END					
		ROUTE TOTAL	0.576	40	40	40	23
187000	0.000	SALCHA DR SOUTH, RICHARDSON HWY-SALCHA DR *HARDING LAKE*	0.382	105	65	140	53
		0.000 JCT WITH RICHARDSON HWY					
		0.382 END					
		ROUTE TOTAL	0.382	105	65	140	53
187005	0.000	SALCHA DR NORTH, RICHARDSON HWY-SALCHA DR *HARDING LAKE*	0.092	320	330	300	28
		0.000 JCT WITH RICHARDSON HIGHWAY					
		0.092 END					
		ROUTE TOTAL	0.092	320	330	300	28
187010	0.000	SALCHA DR *HARDING LAKE*	0.769	310	315	285	219
		0.000 BEGIN					
		0.769 JCT WITH SALCHA DR SOUTH	4.965	365	380	330	1,638
		5.734 END					
		ROUTE TOTAL	5.734	360	370	325	1,858

Roadlog Route ID	Begin M.P.	Feature	Length (Mi)	2011 AADT	2012 AADT	2013 AADT	2013 VMT
187200	0.000	HARDING LAKE DR, RICHARDSON HWY-COOLIDGE ST *SALCHA*	0.869	175	195	180	156
		0.000 JCT WITH RICHARDSON HWY					
		0.869 END					
		ROUTE TOTAL	0.869	175	195	180	156
187500	0.000	CANADAY RD, RICHARDSON HWY-END ROUTE *SALCHA*	1.876	85	90	90	169
		0.000 JCT WITH RICHARDSON HWY					
		1.876 END					
		ROUTE TOTAL	1.876	85	90	90	169
187700	0.000	BALCH WAY, RICHARDSON HWY-RICHARDSON HWY *SALCHA*	0.514	20	20	15	8
		0.000 JCT WITH RICHARDSON HWY					
		0.514 END					
		ROUTE TOTAL	0.514	20	20	15	8
187900	0.000	JOHNSON RD, RICHARDSON HWY-END ROUTE *SALCHA*	6.276	490	360	415	2,605
		0.000 JCT WITH RICHARDSON HWY					
		6.276 END					
		ROUTE TOTAL	6.276	490	360	415	2,605
188000	0.000	OLD RICH/OLD VALDEZ TRAIL, RICH HWY-END ROUTE *SALCHA*	7.403	90	90	75	555
		0.000 JCT WITH RICHARDSON HWY					
		7.403 END					
		ROUTE TOTAL	7.403	90	90	75	555
188010	0.000	STRINGER RD, OLD RICH/OLD VALDEZ TRAIL-RICH HWY *SALCHA*	0.455	300	340	250	114
		0.000 JCT WITH OLD RICH/OLD VALDEZ TRAIL					
		0.455 END					
		ROUTE TOTAL	0.455	300	340	250	114
188100	0.000	OLD RICH HWY, EIELSON ACCESS RD-RICHARDSON HWY *EIELSON*	1.093	2,915	2,840	2,920	3,192
		0.000 JCT WITH CENTRAL AVE	2.311	620	615	610	1,410
		1.093 JCT WITH EIELSON AFB ACCESS					
		3.404 END					
		ROUTE TOTAL	3.404	1,360	1,330	1,355	4,601
188105	0.000	EIELSON ACCESS RD, RICHARDSON HWY-OLD RICH HWY *EIELSON*	0.074	5,225	4,840	4,410	326
		0.000 JCT WITH RICHARDSON HWY					
		0.074 END					
		ROUTE TOTAL	0.074	5,225	4,840	4,410	326
188200	0.000	OLD RICH HWY, DYKE RD-RICHARDSON HWY *NORTH POLE*	1.520	65	50	70	106
		0.000 JCT WITH DYKE RD	1.127	1,450	1,350	1,365	1,538
		1.520 JCT WITH LAURANCE RD	0.236	3,420	3,265	3,655	863
		2.647 JCT WITH PATRIOT DR	2.009	2,235	2,225	2,330	4,681
		2.883 JCT WITH SANTA CLAUSE LN					
		4.892 END					
		ROUTE TOTAL	4.892	1,435	1,400	1,470	7,188
188285	0.000	SANTA CLAUSE LANE, RICH/BADGER RAMPS-OLD RICH HWY *NORTH POLE*	0.021	12,445	10,330	11,145	234
		0.021 BEGIN ROUTE	0.116	12,065	12,025	12,280	1,424
		0.021 JCT WITH RICH/BADGER RAMPS	0.215	4,475	4,475	4,455	958
		0.137 JCT WITH SAINT NICHOLAS DR	0.210	3,615	3,200	3,630	762
		0.352 JCT WITH SECOND AVE					
		0.562 END					
		ROUTE TOTAL	0.562	6,020	5,775	6,010	3,379
188335	0.000	BROCK RD, WHITMAN RD-NATALIE AVE *NORTH POLE*	2.129	615	590	500	1,065
		0.000 JCT WITH WHITMAN RD					
		2.129 END					
		ROUTE TOTAL	2.129	615	590	500	1,065

Roadlog Route ID	Begin M.P.	Feature	Length (Mi)	2011 AADT	2012 AADT	2013 AADT	2013 VMT
188370	0.000	PEEDE RD, BADGER LOOP RD-BROCK RD *NORTH POLE*					
		0.000 JCT WITH BADGER LOOP RD	0.094	3,125	3,130	3,090	290
		0.094 JCT WITH PERSINGER DR	0.845	2,305	2,305	2,110	1,783
		0.939 JCT WITH NORDALE RD	0.998	1,170	1,160	1,060	1,058
		1.937 END					
		ROUTE TOTAL	1.937	1,760	1,755	1,615	3,131
188487	0.000	HOLLOWELL RD, REPP RD-PLACK RD *NORTH POLE*					
		0.000 JCT WITH REPP RD	1.002	895	790	855	857
		1.002 END					
		ROUTE TOTAL	1.002	895	790	855	857
188500	0.000	PLACK RD, RD BEGIN-BADGER LOOP RD *NORTH POLE*					
		BEGIN	0.504	600	285	250	126
		0.504 JCT WITH NELSON RD	2.124	1,435	1,425	1,360	2,889
		2.628 JCT WITH ERMINE DR	1.080	2,930	2,940	3,005	3,245
		3.708 END AT BADGER RD					
		ROUTE TOTAL	3.708	1,760	1,710	1,685	6,260
188549	0.000	NELSON RD, LAURANCE RD-PLACK RD *NORTH POLE*					
		JCT WITH LAURANCE RD	2.007	620	580	570	1,144
		2.007 JCT WITH HURST RD	1.000	820	700	720	720
		3.007 END					
		ROUTE TOTAL	3.007	690	620	620	1,864
188605	0.000	LYLE AVE, HOUGHTON HILL DR-GORDON RD *NORTH POLE*					
		JCT WITH HOUGHTON HILL DR	0.875	820	790	765	669
		0.875 END					
		ROUTE TOTAL	0.875	820	790	765	669
188610	0.000	DYKE RD, LAURANCE RD-OLD RICHARDSON HWY *NORTH POLE*					
		JCT WITH LAURANCE RD	0.820	755	620	635	521
		0.820 END					
		ROUTE TOTAL	0.820	755	620	635	521
188615	0.000	GORDON RD, RD BEGIN-END ROUTE *NORTH POLE*					
		BEGIN	0.869	260	265	240	209
		0.869 END					
		ROUTE TOTAL	0.869	260	265	240	209
188650	0.000	LAURANCE RD, OLD RICH HWY -END ROUTE *NORTH POLE*					
		JCT WITH OLD RICH HWY (NORTH POLE)	0.619	1,040	965	1,100	681
		0.619 JCT WITH TREATY ST	0.830	580	560	525	436
		1.449 END					
		ROUTE TOTAL	1.449	775	730	775	1,117
188652	0.000	LAURANCE RD EAST, MISTLETOE DR-CHENA LAKES ENT *NORTH POLE*					
		JCT WITH MISTLETOE	0.657		2,210	2,540	1,669
		0.657 JCT WITH NELSON RD	1.890			745	1,408
		2.547 END					
		ROUTE TOTAL	2.547		2,210	1,210	3,077
188655	0.000	BUZBY RD, LAURANCE RD-SAINT NICHOLAS DR *NORTH POLE*					
		JCT WITH LAURANCE RD	0.621	1,620	1,575	1,645	1,022
		0.621 END					
		ROUTE TOTAL	0.621	1,620	1,575	1,645	1,022
188700	0.000	NEWBY RD, MISTLETOE DR-HURST RD *NORTH POLE*					
		JCT WITH MISTLETOE DR	1.201	580	395	465	558
		1.201 END					
		ROUTE TOTAL	1.201	580	395	465	558
188740	0.000	LINEMAN AVENUE, NEWBY RD-DAWSON RD *NORTH POLE*					
		BEGIN ROUTE	0.500	690	615	600	300
		0.500 END					
		ROUTE TOTAL	0.500	690	615	600	300

Roadlog Route ID	Begin M.P.	Feature	Length (Mi)	2011 AADT	2012 AADT	2013 AADT	2013 VMT		
188800	0.000	BADGER LOOP RD, RICH HWY-RICH/BADGER RAMPS *NORTH POLE*							
		JCT WITH RICHARDSON HWY	0.253	11,305	11,775	11,740	2,970		
		0.253 JCT WITH OLD RICH HWY (BADGER LOOP RD)	1.627	6,150	6,805	6,725	10,942		
		1.880 JCT WITH DENNIS RD	1.676	4,440	4,930	4,985	8,355		
		3.556 JCT WITH OLD BADGER LOOP RD	1.735	4,255	4,575	4,500	7,808		
		5.291 JCT WITH PEEDE RD	1.212	3,825	3,995	4,070	4,933		
		6.503 JCT WITH NORDALE RD	1.687	4,830	5,095	4,790	8,081		
		8.190 JCT WITH REPP RD	1.430	5,905	5,950	5,530	7,908		
		9.620 JCT WITH PLACK RD	0.945	7,590	7,630	7,485	7,073		
		10.565 JCT WITH HORSESHOE WAY	0.609	9,730	9,930	9,600	5,846		
		11.174 END							
				ROUTE TOTAL	11.174	5,550	5,860	5,720	63,915
		188801	0.000	OLD BADGER LOOP RD, BADGER LOOP RD-BADGER LOOP RD *NORTH POLE*					
				JCT WITH BADGER LOOP RD	0.926	735	535	640	593
		ROUTE TOTAL	0.926	735	535	640	593		
188805	0.000	REPP RD, BADGER LOOP RD-END ROUTE *NORTH POLE*							
		JCT WITH BADGER LOOP RD	1.798	1,940	1,885	1,845	3,317		
		ROUTE TOTAL	1.798	1,940	1,885	1,845	3,317		
188806	0.000	RICHARDSON HWY SB-BADGER LOOP OFF RAMP *BADGER WEST*							
		JCT WITH RICHARDSON HWY	0.572	5,455	5,695	5,905	3,378		
		ROUTE TOTAL	0.572	5,455	5,695	5,905	3,378		
188807	0.000	BADGER LOOP RD-RICHARDSON HWY SB ON RAMP *BADGER WEST*							
		JCT WITH RICHARDSON HWY SB	0.463	595	830	765	354		
		ROUTE TOTAL	0.463	595	830	765	354		
188808	0.000	BADGER LOOP RD-RICHARDSON HWY NB ON RAMP *BADGER WEST*							
		JCT WITH BADGER RD	0.632	5,770	5,665	6,080	3,843		
		ROUTE TOTAL	0.632	5,770	5,665	6,080	3,843		
188809	0.000	RICHARDSON HWY NB-BADGER LOOP OFF RAMP *BADGER WEST*							
		JCT WITH RICHARDSON HWY	0.608	640	900	820	499		
		ROUTE TOTAL	0.608	640	900	820	499		
188810	0.000	BRADWAY RD, OLD RICH HWY-BADGER LOOP RD *NORTH POLE*							
		JCT WITH OLD RICH HWY (BADGER LOOP RD)	3.048	2,110	1,920	2,095	6,386		
		3.048 JCT WITH BURGESS AIRSTRIP RD	1.055	1,835	1,655	1,620	1,709		
		4.103 END							
		ROUTE TOTAL	4.103	2,040	1,850	1,975	8,095		
188811	0.000	WOLL RD, DASSEL COURT-END ROUTE *NORTH POLE*							
		JCT WITH DASSEL COURT	1.464	885	855	930	1,362		
		ROUTE TOTAL	1.464	885	855	930	1,362		
188813	0.000	NORDALE RD, BADGER LOOP RD-CHSR *NORTH POLE*							
		JCT WITH BADGER LOOP RD	0.527	1,625	1,710	1,570	827		
		0.527 JCT WITH PEEDE RD	1.497	2,470	2,280	1,770	2,650		
		2.024 JCT WITH FREEMAN RD	1.016	1,890	1,885	1,595	1,621		
		3.040 LITTLE CHENA RIVER	2.623	1,730	1,830	1,685	4,420		
		ROUTE TOTAL	5.663	1,945	1,950	1,680	9,517		

*Permanent Traffic Recorder: West End Badger Loop Rd
East End Badger Loop Rd
Nordale Rd at Chena Bridge

Roadlog Route ID	Begin M.P.	Feature	Length (Mi)	2011 AADT	2012 AADT	2013 AADT	2013 VMT
188835	0.000	LAKLOYE DR, BADGER RD-BRADWAY RD *NORTH POLE*					
		0.000 JCT WITH BADGER RD	1.080	1,140	1,250	1,335	1,442
		1.080 JCT WITH STILL VALLEY RD	1.071	465	485	400	428
		2.151 END					
		ROUTE TOTAL	2.151	805	870	870	1,870
188845	0.000	DENNIS RD, BADGER LOOP RD-BRADWAY RD *NORTH POLE*					
		0.000 JCT WITH BADGER LOOP RD	0.611	295	305	340	208
		0.611 JCT WITH HOLMES RD	1.000	1,255	1,350	1,175	1,175
		1.611 JCT WITH BRADWAY RD	0.210	2,180	2,230	2,195	461
		1.821 END					
		ROUTE TOTAL	1.821	1,040	1,100	1,010	1,844
188850	0.000	HOLMES RD, BADGER LOOP RD WEST-BADGER LOOP RD EAST *NORTH POLE*					
		0.000 JCT WITH BADGER LOOP RD	0.668	3,515	3,285	2,970	1,984
		0.668 JCT WITH DENNIS RD	0.997	2,060	2,065	1,935	1,929
		1.665 JCT WITH LAKLOYE DR	1.996	1,730	1,765	1,540	3,074
		3.661 END					
		ROUTE TOTAL	3.661	2,145	2,125	1,910	6,987
188855	0.000	5TH AVE, RICHARDSON HWY-OLD RICH HWY *NORTH POLE*					
		0.000 JCT WITH RICHARDSON HWY	0.702	1,270	1,200	1,240	870
		ROUTE TOTAL	0.702	1,270	1,200	1,240	870
188858	0.000	8TH AVE, SAINT NICHOLAS DR-OLD RICHARDSON HWY *NORTH POLE*					
		0.000 JCT WITH SAINT NICHOLAS DR	0.780	1,025	825	880	686
		ROUTE TOTAL	0.780	1,025	825	880	686
188859	0.000	NORTH POLE HIGH SCHOOL BOULEVARD, OLD RICHARDSON HWY-NPHS *NORTH POLE*					
		0.000 JCT WITH OLD RICHARDSON HWY	0.390	1,115	1,160	915	357
		ROUTE TOTAL	0.390	1,115	1,160	915	357
188860	0.000	HURST RD, MAVENCAMP CIRCLE-PERIDOT ST *NORTH POLE*					
		0.000 JCT WITH MAVENCAMP CIRCLE	1.375	2,180	2,020	2,075	2,853
		1.375 JCT WITH REDSTONE RD	0.925	3,570	3,275	3,350	3,099
		2.300 JCT WITH DAWSON RD	1.270	4,465	4,445	4,450	5,652
		3.570 JCT WITH BADGER LOOP RD	0.889	2,080	1,970	2,245	1,996
		ROUTE TOTAL	4.459	3,100	2,960	3,050	13,599
188865	0.000	MISSION RD, RICHARDSON HWY-HURST RD *NORTH POLE*					
		0.000 JCT WITH RICHARDSON HWY	0.997	690	715	705	703
		ROUTE TOTAL	0.997	690	715	705	703
188870	0.000	DAWSON RD, SAINT NICHOLAS DR - DUNDEE LOOP *NORTH POLE*					
		0.000 JCT WITH SAINT NICHOLAS DR	0.834	2,770	2,535	2,535	2,114
		0.834 JCT WITH LINEMAN AVE	0.659	1,425	1,250	1,415	932
		1.493 END					
		ROUTE TOTAL	1.493	2,190	1,980	2,050	3,047
188872	0.000	SAINTE NICHOLAS DR, DAWSON RD-END ROUTE *NORTH POLE*					
		0.000 JCT WITH BUZBY RD	0.900	1,520	1,385	1,475	1,328
		0.900 JCT WITH 5TH AVE	0.750	1,660	1,480	1,425	1,069
		1.650 END					
		ROUTE TOTAL	1.650	1,580	1,430	1,455	2,396
188874	0.000	MISTLETOE DR, LAURANCE RD-DAWSON RD *NORTH POLE*					
		0.000 JCT WITH LAURANCE RD	0.445	1,710	1,445	1,550	690
		0.445 JCT WITH NEWBY RD	0.662	1,930	1,720	2,000	1,324
		1.107 END					
		ROUTE TOTAL	1.107	1,840	1,610	1,820	2,014

Roadlog Route ID	Begin M.P.	Feature	Length (Mi)	2011 AADT	2012 AADT	2013 AADT	2013 VMT
188877	0.000	CONIFER DR, DAWSON RD-DEEPWOOD DR *NORTH POLE*					
		0.000 JCT WITH DAWSON RD (ST NICHOLAS)	0.950	655	535	540	513
		ROUTE TOTAL	0.950	655	535	540	513
188880	0.000	PERIDOT ST, RICHARDSON HWY-FINELL DR *NORTH POLE*					
		0.000 JCT WITH FINELL DR	0.388	1,720	490	520	202
		0.388 JCT WITH QUINELL AVE	1.103	555	425	490	540
		ROUTE TOTAL	1.491	860	445	500	742
189000	0.000	ROZAK RD, OLD RICH HWY-HOMESITE AREA *NORTH POLE*					
		0.000 JCT WITH OLD RICH HWY (BADGER LOOP RD)	0.384	130	145	160	61
		ROUTE TOTAL	0.384	130	145	160	61
189048	0.000	PERSINGER DR, PEEDE RD-OLD BADGER LOOP RD *NORTH POLE*					
		0.000 JCT WITH PEEDE RD	0.984	750	685	565	556
		0.984 JCT WITH KEELING RD	1.340	820	750	715	958
		ROUTE TOTAL	2.324	790	725	655	1,514
189061	0.106	KEELING RD, PERSINGER DR-END ROUTE *NORTH POLE*					
		0.106 JCT WITH PERSINGER DR	0.394	325	285	285	112
		ROUTE TOTAL	0.394	325	285	285	112
189072	0.000	FREEMAN RD, NORDALE RD-DEHMER RD *NORTH POLE*					
		0.000 JCT WITH NORDALE RD	2.032	860	830	850	1,727
		ROUTE TOTAL	2.032	860	830	850	1,727
189200	0.015	OLD RICH HWY (BADGER LOOP), RICH HWY-BADGER LOOP RD *NORTH POLE*					
		0.015 JCT WITH RICHARDSON HWY	1.769	600	675	635	1,123
		1.784 JCT WITH DENNIS RD	1.025	3,195	3,300	3,200	3,280
		ROUTE TOTAL	2.794	1,555	1,640	1,575	4,403
190000	0.000	RICHARDSON HWY, MEALS AVE-AIRPORT WAY					
		0.000 JCT WITH MEALS AVE	0.229	3,300	3,370	3,560	815
		0.229 JCT WITH PIONEER DR	1.987	4,565	4,650	4,525	8,991
		2.216 JCT WITH MINERAL CREEK LOOP	1.225	4,940	5,000	4,825	5,911
		3.441 JCT WITH VALDEZ AIRPORT RD	1.116	3,715	3,735	3,990	4,453
		4.557 JCT WITH LANDFILL HAUL RD	2.214	2,810	3,005	3,105	6,874
		6.771 JCT WITH DAYVILLE RD	8.723	1,265	1,280	1,290	11,253
		15.494 JCT WITH PIPELINE RD 4APL-1 (MP 11.4)	4.841	780	640	630	3,050
		20.335 LOWE RIVER UPPER CROSSING	49.176	420	445	425	20,900
		69.511 LITTLE TONSINA RIVER CAMPGROUND	17.560	565	690	570	10,009
		87.071 JCT WITH EDGERTON HWY/MCCARTHY RD	8.528	920	960	865	7,377
		95.599 JCT WITH OLD EDGERTON HWY	14.459	1,035	1,060	980	14,170
		110.058 JCT WITH OLD RICHARDSON LOOP	8.354	1,605	1,710	1,435	11,988
		118.412 JCT WITH GLENN HWY	3.220	1,690	1,620	1,450	4,669
		121.632 MILEPOST 118	10.959	980	935	930	10,099
		132.491 JCT WITH TOK CUTOFF HWY	9.490	845	550	630	5,979
		141.981 POPLAR GROVE CREEK	9.552	590	540	560	5,349
		151.533 SOURDOUGH CREEK	37.937	370	325	345	13,088
		189.470 JCT WITH DENALI HWY	15.012	400	400	425	6,380
		204.482 JCT WITH FIELDING LAKE RD	24.505	305	320	335	8,209
		228.987 JCT WITH WHITE ALICE/BLACK RAPIDS	24.570	505	510	530	13,022
		253.557 SATELLITE TRACKING STATION (MP 249)	11.860	535	705	625	7,412
		265.417 JCT WITH FORT GREELY MAIN GATE	4.196	2,185	1,935	1,910	8,014
269.613 JCT WITH SIXTH ST *DELTA JUNCTION	0.696	3,150	2,910	2,800	1,949		
270.309 JCT WITH ALASKA HWY	0.295	4,835	3,920	3,980	1,174		
270.604 DELTA FIRE GUARD STATION	1.969	3,235	2,885	2,850	5,612		
272.573 JCT WITH JACK WARREN RD	6.604	2,775	2,290	2,215	14,628		
279.177 TANANA TRADING POST ENTRANCE	20.547	1,320	1,190	1,145	23,526		
299.724 MILEPOST 296	22.908	1,290	1,180	1,125	25,772		

Roadlog Route ID	Begin M.P.	Feature	Length (Mi)	2011 AADT	2012 AADT	2013 AADT	2013 VMT
	322.632	JCT WITH SALCHA DR	9.142	2,285	2,375	2,420	22,124
	331.774	JCT WITH BALCH WAY	12.507	2,815	2,720	2,840	35,520
	344.281	JCT WITH CENTRAL AVE (EIELSON AFB ENTRANCE)	4.285	6,925	6,070	6,040	25,881
	348.566	JCT WITH OLD RICH HWY (MOOSE CREEK)	1.437	8,420	7,985	7,485	10,756
	350.003	JCT WITH LAURANCE RD	2.693	9,365	10,215	9,890	26,634
	352.696	JCT WITH BADGER LOOP RD	1.722	12,690	12,530	12,405	21,361
	354.418	JCT WITH OLD RICH HWY (NORTH POLE)	5.947	14,850	12,445	14,550	86,529
	360.365	JCT WITH BADGER LOOP RD	2.211	24,880	24,960	24,580	54,346
	362.576	ALASKA RAILROAD CROSSING (MP 359.1)	1.725	20,210	22,395	21,385	36,889
	364.301	JCT WITH PARKS EB/RICH NB OFF RAMP	1.100	19,800	19,820	20,350	22,385
	365.401	END					
		ROUTE TOTAL	365.401	1,705	1,645	1,650	603,098
190500		HAZELET AVE, FERRY WAY-END ROUTE "VALDEZ"					
	0.000	JCT WITH FERRY WAY	0.289	1,310	1,320	1,280	370
	0.289	JCT WITH EGAN DR	0.122	2,890	2,895	2,960	361
	0.411	JCT WITH PIONEER DR	0.322	3,100	3,105	3,210	1,034
	0.733	JCT WITH NABESNA ST	0.107	1,340	1,340	1,645	176
	0.840	JCT WITH HANAGITA DR	0.047	585	585	770	36
	0.887	END					
		ROUTE TOTAL	0.887	2,145	2,150	2,230	1,977
190501		FERRY WAY, FERRY TERMINAL-HAZELET AVE "VALDEZ"					
	0.000	JCT WITH FERRY TERMINAL	0.113	625	710	555	63
	0.113	END					
		ROUTE TOTAL	0.113	625	710	555	63
190502		FIDALGO STREET "VALDEZ"					
	0.000	BEGIN ROUTE	0.297	840	840	765	227
	0.297	END					
		ROUTE TOTAL	0.297	840	840	765	227
190505		HANAGITA ST, MEALS AVE-END ROUTE "VALDEZ"					
	0.000	JCT WITH MEALS AVE	0.757	1,310	1,310	1,125	852
	0.757	END					
		ROUTE TOTAL	0.757	1,310	1,310	1,125	852
190510		MINERAL CREEK DR, HANAGITA ST-END ROUTE "VALDEZ"					
	0.000	JCT WITH HANAGITA ST	0.281	120	120	100	28
	0.281	END					
		ROUTE TOTAL	0.281	120	120	100	28
190515		MEALS AVE, NORTH HARBOR DR-ROBE RIVER DR "VALDEZ"					
	0.000	JCT WITH NORTH HARBOR DR	0.169	2,650	2,670	2,490	421
	0.169	JCT WITH EGAN DR	0.284	2,810	2,820	2,750	781
	0.453	JCT WITH CHENA ST	0.262	1,200	1,210	1,175	308
	0.715	JCT WITH HANAGITA ST	0.049	540	545	530	26
	0.764	END					
		ROUTE TOTAL	0.764	2,080	2,090	2,010	1,536
190520		PIONEER DR, RICHARDSON HWY-END ROUTE "VALDEZ"					
	0.000	JCT WITH RICHARDSON HWY	0.389	3,190	3,190	3,290	1,280
	0.389	JCT WITH TATITLEK AVE	0.755	1,030	1,030	1,265	955
	1.144	END					
		ROUTE TOTAL	1.144	1,765	1,765	1,955	2,235
190525		EGAN DR, FRONT ST-MEALS AVE "VALDEZ"					
	0.000	JCT WITH FRONT ST	1.173	1,220	1,250	1,200	1,408
	1.173	JCT WITH HAZELET AVE	0.107	3,195	3,215	3,155	338
	1.280	JCT WITH TATITLEK AVE	0.205	3,650	3,660	3,610	740
	1.485	END					
		ROUTE TOTAL	1.485	1,700	1,725	1,675	2,485
		*Permanent Traffic Recorder:					
		Richardson Hwy at Valdez					
		Richardson Hwy at Ernestine					
		Richardson Hwy at Gulkana Airfield					
		Richardson Hwy at Trims Maintenance Station					
		Richardson Hwy at Moose Creek					
		Richardson Hwy at 3 Mile					

Roadlog Route ID	Begin M.P.	Feature	Length (Mi)	2011 AADT	2012 AADT	2013 AADT	2013 VMT
190530		HARBOR DR, MEALS AVE-KENNICOTT DR "VALDEZ"					
	0.000	JCT WITH MEALS AVE	0.427	2,280	2,280	2,265	967
	0.427	END					
		ROUTE TOTAL	0.427	2,280	2,280	2,265	967
190535		CHITINA DR, RICHARDSON HWY-NORTH HARBOR DR "VALDEZ"					
	0.000	JCT WITH RICHARDSON HWY	0.180	2,520	2,520	2,510	452
	0.180	END					
		ROUTE TOTAL	0.180	2,520	2,520	2,510	452
190700		OLD RICH HWY (S. FAIRBANKS), OLD RICH HWY-END ROUTE "FAIRBANKS"					
	0.000	JCT WITH OLD RICH HWY (SOUTH FAIRBANKS)	0.634	5,310	4,525	4,335	2,748
	0.634	JCT WITH EASY ST	0.519	6,135	6,240	5,775	2,997
	1.153	END					
		ROUTE TOTAL	1.153	5,680	5,300	4,980	5,746
190705		RICHARDSON HWY WB - OLD RICH HWY WYE "FAIRBANKS"					
	0.000	JCT WITH RICHARDSON HWY	0.467	2,585	2,010	2,045	955
	0.467	END					
		ROUTE TOTAL	0.467	2,585	2,010	2,045	955
190706		OLD RICH HWY (S. FAIRBANKS)-RICH HWY EB WYE "FAIRBANKS"					
	0.000	JCT WITH RICHARDSON HWY	0.478	2,940	2,315	2,370	1,133
	0.478	END					
		ROUTE TOTAL	0.478	2,940	2,315	2,370	1,133
190707		RICHARDSON EB-LAKEVIEW DR SB RAMP "FAIRBANKS"					
	0.000	JCT WITH RICHARDSON HWY	0.416	725	690	1,285	535
	0.416	END					
		ROUTE TOTAL	0.416	725	690	1,285	535
191000		VALDEZ AIRPORT RD, RICH HWY-VALDEZ GLACIER RD "VALDEZ"					
	0.000	JCT WITH RICHARDSON HWY	0.572	1,585	1,635	1,600	915
	0.572	JCT WITH SALCHA WAY	0.462	930	975	965	446
	1.034	END					
		ROUTE TOTAL	1.034	1,295	1,340	1,315	1,361
191005		VALDEZ GLACIER RD, VALDEZ AIRPORT RD-END ROUTE "VALDEZ"					
	0.000	JCT WITH VALDEZ AIRPORT RD	2.520	390	350	340	857
	2.520	END					
		ROUTE TOTAL	2.520	390	350	340	857
191400		ROBE LAKE RD, RICHARDSON HWY-ROBE LAKE "VALDEZ"					
	0.000	JCT WITH RICHARDSON HWY	0.522	105	105	110	57
	0.522	END					
		ROUTE TOTAL	0.522	105	105	110	57
191600		DAYVILLE RD, RICHARDSON HWY-JACKSON POINT "VALDEZ"					
	0.000	JCT WITH RICHARDSON HWY	5.825	1,595	1,770	1,930	11,242
	5.825	END					
		ROUTE TOTAL	5.825	1,595	1,770	1,930	11,242
191900		MINERAL CREEK LOOP, W-E JCT RICHARDSON HWY "VALDEZ"					
	0.000	JCT WITH RICHARDSON HWY	1.307	425	425	440	575
	1.307	JCT WITH MCKINLEY STREET	0.308	450	450	500	154
	1.615	END					
		ROUTE TOTAL	1.615	430	430	450	729
192200		BLUEBERRY LAKE RD, RICH HWY-CAMPGROUND "VALDEZ"					
	0.000	JCT WITH RICHARDSON HWY	0.950	5	5	5	5
	0.950	END					
		ROUTE TOTAL	0.950	5	5	5	5
192500		WORTHINGTON GLACIER RD, RICH HWY-END ROUTE "VALDEZ"					
	0.000	JCT WITH RICHARDSON HWY	0.490	245	245	245	120
	0.490	END					
		ROUTE TOTAL	0.490	245	245	245	120

Roadlog Route ID	Begin M.P.	Feature	Length (Mi)	2011 AADT	2012 AADT	2013 AADT	2013 VMT
195000	0.000	COPPER CENTER LOOP, S-N JCT OLD RICH HWY *COPPER CENTER*	0.639	210	240	290	185
		0.000 JCT WITH OLD RICH HWY LOOP (COPPER CENTER) 0.639 END					
		ROUTE TOTAL	0.639	210	240	290	185
195200	0.000	BRENNICK-CRAIG RD, OLD RICH LOOP-END ROUTE *COPPER CENTER*	26.000	100	90	95	2,470
		0.000 JCT WITH OLD RICH HWY LOOP 26.000 END					
		ROUTE TOTAL	26.000	100	90	95	2,470
195225	0.000	SILVER SPRINGS RD, OLD RICH HWY LP-WOLF POINT RD *COPPER CENTER*	0.580	265	270	255	148
		0.000 JCT WITH OLD RICH HWY LOOP 0.580 END					
		ROUTE TOTAL	0.580	265	270	255	148
195400	0.000	SCHOOL RD, RICHARDSON HWY-END ROUTE *COPPER CENTER*	1.173	255	200	155	182
		0.000 JCT WITH RICHARDSON HWY 1.173 END					
		ROUTE TOTAL	1.173	255	200	155	182
195500	0.000	OLD RICH HWY LOOP, RICH HWY-RICH HWY *COPPER CENTER*	0.603	645	510	550	332
		0.000 JCT WITH RICHARDSON HWY					
		0.603 JCT WITH COPPER CENTER LOOP					
		4.262 JCT WITH SILVER SPRINGS RD					
		5.657 END					
		ROUTE TOTAL	5.657	480	440	415	2,344
195600	0.000	TAZLINA TERRACE, RICH HWY-END ROUTE *COPPER CENTER*	0.599	310	320	310	186
		0.000 JCT WITH RICHARDSON HWY 0.599 END					
		ROUTE TOTAL	0.599	310	320	310	186
195700	0.000	COPPERVILLE RD, RICH HWY-END ROUTE *COPPER CENTER*	1.175	295	305	290	341
		0.000 JCT WITH RICHARDSON HWY 1.175 END					
		ROUTE TOTAL	1.175	295	305	290	341
197400	0.000	ONE MILE PIT RD, RICHARDSON HWY-END ROUTE *PAXSON*	1.000	50	50	50	50
		0.000 JCT WITH RICHARDSON HWY 1.000 END					
		ROUTE TOTAL	1.000	50	50	50	50
197500	0.000	FIELDING LAKE RD, RICHARDSON HWY-FIELDING LAKE	1.790	45	40	40	72
		0.000 JCT WITH RICHARDSON HWY 1.790 END					
		ROUTE TOTAL	1.790	45	40	40	72
198000	0.000	EDGERTON HWY/MCCARTHY RD, RICHARDSON HWY-MCCARTHY	7.252	560	520	480	3,481
		0.000 JCT WITH RICHARDSON HWY					
		7.252 JCT WITH OLD EDGERTON LOOP RD					
		33.320 JCT WITH COPPER RIVER SPUR					
		34.970 COPPER RIVER REST AREA					
		60.262 CHOKOSNA RIVER					
92.616 END							
		ROUTE TOTAL	92.616	285	295	280	25,803
198030	0.000	KENNICOTT RD, EDGERTON/ MCCARTHY RD-KENNICOTT *MCCARTHY*	4.257	10	10	10	43
		0.000 JCT WITH EDGERTON HWY/MCCARTHY RD 4.257 END					
		ROUTE TOTAL	4.257	10	10	10	43
198035	0.000	DAN CREEK RD, MCCARTHY-DAN CREEK CAMP *MCCARTHY*	20.000	5	5	5	100
		0.000 MCCARTHY 20.000 END					
		ROUTE TOTAL	20.000	5	5	5	100

Roadlog Route ID	Begin M.P.	Feature	Length (Mi)	2011 AADT	2012 AADT	2013 AADT	2013 VMT							
198036	0.000	CHITITU RD, DAN CREEK RD-NIZINA *MCCARTHY*	6.500	5	5	5	33							
		0.000 JCT WITH DAN CREEK RD 6.500 END												
		ROUTE TOTAL	6.500	5	5	5	33							
198500	0.000	OLD EDGERTON LOOP RD, RICH HWY-EDGERTON HWY/MCCARTHY RD *MCCARTHY*	11.862	90	80	65	771							
		0.000 JCT WITH RICHARDSON HWY 11.862 END												
		ROUTE TOTAL	11.862	90	80	65	771							
205000	0.000	SHUNGNACK AIRPORT RD, SHUNGNACK-AIRPORT	0.683	30	30	30	20							
		0.000 BEGIN 0.683 END												
		ROUTE TOTAL	0.683	30	30	30	20							
209000	0.000	BIRCH CREEK AIRPORT RD, BIRCH CREEK VILLAGE-AIRPORT	0.287	25	25	25	7							
		0.000 BEGIN 0.287 END												
		ROUTE TOTAL	0.287	25	25	25	7							
210000	0.000	COPPER RIVER HWY, CORDOVA TERMINAL-RICHARDSON HWY	0.449	1,060	1,330	1,330	597							
		0.000 CORDOVA DOCK												
		0.449 JCT WITH RAILROAD AVE												
		0.849 JCT WITH COUNCIL AVE												
		1.095 JCT WITH 2ND ST												
		1.376 JCT WITH POINT WHITSHED RD												
		1.793 JCT WITH LE FEVRE ST												
		4.831 JCT WITH 5 MILE CUTOFF												
		6.385 EYAK RIVER												
		13.695 JCT WITH SHERIDAN GLACIER RD												
		22.284 ALAGANIK SLOUGH BRIDGE (MP 22)												
		36.245 END												
									ROUTE TOTAL	36.245	540	625	625	22,607
		210026						0.000	AIRPORT RD, COPPER RIVER HWY-AIRFIELD ACCESS *CORDOVA*	0.146		405	405	59
0.000 JCT WITH COPPER RIVER HWY 0.146 END														
		ROUTE TOTAL	0.146		405	405	59							
210100	0.000	RAILROAD AVE, COPPER RIVER HWY-END ROUTE *CORDOVA*	0.353	695	605	605	214							
		0.000 JCT WITH COPPER RIVER HWY												
		0.353 JCT WITH BREAKWATER AVE 0.700 END												
		ROUTE TOTAL	0.700	1,655	1,545	1,545	1,081							
210110	0.000	BREAKWATER AVE, RAILROAD AVE-END ROUTE *CORDOVA*	0.218	1,795	1,495	1,495	326							
		0.000 JCT WITH RAILROAD AVE 0.218 END												
		ROUTE TOTAL	0.218	1,795	1,495	1,495	326							
210114	0.000	NICHOLOFF WAY, RAILROAD AVE-END ROUTE *CORDOVA*	0.249		885	885	220							
		0.000 JCT WITH RAILROAD AVE 0.249 END ROUTE												
		ROUTE TOTAL	0.249		885	885	220							
210120	0.000	COUNCIL AVE *CORDOVA*	0.188	1,400	1,300	1,300	244							
		0.000 BEGIN 0.188 END												
		ROUTE TOTAL	0.188	1,400	1,300	1,300	244							
210122	0.000	COUNCIL AVENUE (FOURTH STREET) *CORDOVA*	0.142	1,250	1,150	1,150	163							
		0.000 BEGIN 0.142 END												
		ROUTE TOTAL	0.142	1,250	1,150	1,150	163							

Roadlog Route ID	Begin M.P.	Feature	Length (Mi)	2011 AADT	2012 AADT	2013 AADT	2013 VMT
210151	0.000	SECOND ST SOUTH, COPPER RIVER HWY-MARINE WAY SOUTH *CORDOVA*	0.274		585	585	160
		0.000 JCT WITH COPPER RIVER HWY 0.274 END					
		ROUTE TOTAL	0.274		585	585	160
210500	0.000	CANNERY RD/ORCA INLET, COPPER RIVER HWY-END ROUTE *CORDOVA*	2.146	685	740	740	1,588
		0.000 JCT WITH COPPER RIVER HWY 2.146 END					
		ROUTE TOTAL	2.146	685	740	740	1,588
210900	0.000	EYAK LAKE RD, SECOND ST-END ROUTE *CORDOVA*	1.725	1,540	1,275	2,005	3,459
		0.000 JCT WITH SECOND ST 1.725 EYAK LAKE SKATERS CABIN 6.754 END					
		ROUTE TOTAL	6.754	710	595	915	6,174
210905	0.000	BROWNING AVE, COPPER RIVER HWY-FIFTH ST *CORDOVA*	0.207	1,500	515	515	107
		0.000 JCT WITH COPPER RIVER HWY 0.207 END					
		ROUTE TOTAL	0.207	1,500	515	515	107
210910	0.000	SECOND ST, COPPER RIVER HWY-DAVIS AVE *CORDOVA*	0.363	725	725	1,450	526
		0.000 JCT WITH COPPER RIVER HWY 0.363 END					
		ROUTE TOTAL	0.363	725	725	1,450	526
210915	0.000	CHASE AVE, COPPER RIVER HWY-EYAK LAKE RD *CORDOVA*	0.497	1,205	1,135	1,135	564
		0.000 JCT WITH COPPER RIVER HWY 0.497 END					
		ROUTE TOTAL	0.497	1,205	1,135	1,135	564
210921	0.000	LE FEVRE, COPPER RIVER HWY-CEDAR ST *CORDOVA*	0.271		1,005	1,005	272
		0.000 JCT WITH COPPER RIVER HWY 0.271 END					
		ROUTE TOTAL	0.271		1,005	1,005	272
211400	0.000	POINT WHITSHED RD, COPPER RIVER HWY-END ROUTE *CORDOVA*	0.955	1,245	1,300	1,300	1,242
		0.000 JCT WITH COPPER RIVER HWY 0.955 JCT WITH WHISKEY RIDGE RD 5.930 END					
		ROUTE TOTAL	5.930	560	610	610	3,605
211500	0.000	FIVE MILE CUTOFF, COPPER RIVER HWY-COPPER RIVER HWY *CORDOVA*	0.505	75	80	80	40
		0.000 JCT WITH COPPER RIVER HWY 0.505 END					
		ROUTE TOTAL	0.505	75	80	80	40
212000	0.000	SHERIDAN GLACIER RD, COPPER RIVER HWY-END ROUTE *CORDOVA*	3.810	50	60	60	229
		0.000 JCT WITH COPPER RIVER HIGHWAY 3.810 END					
		ROUTE TOTAL	3.810	50	60	60	229
215000	0.000	COPPER RIVER SPUR, COPPER RIVER HWY-EDGERTON HWY *COPPER CENTER*	2.692	105	100	100	269
		0.000 JCT WITH COPPER RIVER HWY 2.692 END					
		ROUTE TOTAL	2.692	105	100	100	269
220000	0.000	THIRD AVE, RURIK WAY-SECOND AVE *KOTZEBUE*	1.071	2,025	2,070	2,070	2,217
		0.000 JCT WITH RURIK WAY 1.071 END					
		ROUTE TOTAL	1.071	2,025	2,070	2,070	2,217

Roadlog Route ID	Begin M.P.	Feature	Length (Mi)	2011 AADT	2012 AADT	2013 AADT	2013 VMT
220010	0.456	SHORE AVENUE, RURIK WAY-LAKE ST *KOTZEBUE*	0.456		865	865	394
		0.456 JCT WITH SHORE LN 0.883 JCT WITH LAGOON ST 1.045 END					
		ROUTE TOTAL	1.045		1,150	1,150	1,199
220015	0.000	LAGOON ST, SHORE AVE-END ROUTE *KOTZEBUE*	0.424	620	1,045	1,045	443
		0.000 SHORE AVE 0.424 END					
		ROUTE TOTAL	0.424	620	1,045	1,045	443
220020	0.000	SECOND AVENUE, AIR FORCE RD-MISSION ST *KOTZEBUE*	0.375		700	700	263
		0.000 JCT WITH AIR FORCE RD 0.375 JCT WITH LAKE ST 0.723 END					
		ROUTE TOTAL	0.723		645	645	464
220023	0.000	TUNDRA WAY, SHORE AVE-THIRD AVE *KOTZEBUE*	0.228		510	510	116
		0.000 JCT WITH SHORE AVE 0.228 END					
		ROUTE TOTAL	0.228		510	510	116
220024	0.000	FRIENDS WAY, MISSION ST-BISON ST *KOTZEBUE*	0.182		820	820	149
		0.000 JCT WITH MISSION ST 0.182 END					
		ROUTE TOTAL	0.182		820	820	149
220025	0.000	MISSION ST, SECOND ST-EIGHTH AVE *KOTZEBUE*	0.441		1,445	1,445	637
		0.000 JCT WITH SECOND ST 0.441 END					
		ROUTE TOTAL	0.441		1,445	1,445	637
220030	0.000	FOURTH AVENUE, LAKE ST-MISSION ST *KOTZEBUE*	0.344		175	175	60
		0.000 JCT WITH LAKE ST 0.344 END					
		ROUTE TOTAL	0.344		175	175	60
220035	0.000	BISON ST, GEORGE FOX WAY-CARIBOU DR *KOTZEBUE*	0.336		1,760	1,760	591
		0.000 JCT WITH GEORGE FOX WAY 0.336 END					
		ROUTE TOTAL	0.336		1,760	1,760	591
220040	0.000	FIFTH AVENUE, TURF ST-AIRPORT LN *KOTZEBUE*	0.339		2,445	2,445	829
		0.339 JCT WITH TED STEVENS WAY 0.836 END					
		ROUTE TOTAL	0.836		2,320	2,320	1,937
220054	0.000	CARIBOU DR, TED STEVENS WAY-OTTER ST *KOTZEBUE*	0.539		980	980	528
		0.000 JCT WITH TED STEVENS WAY 0.539 END					
		ROUTE TOTAL	0.539		980	980	528
220070	0.000	EIGHTH AVE *KOTZEBUE*	0.265	175	230	230	61
		0.000 BEGIN 0.265 END					
		ROUTE TOTAL	0.265	175	230	230	61
220090	0.213	TED STEVENS WAY, FIFTH AVE-END ROUTE *KOTZEBUE*	1.265		350	430	544
		0.213 EIGHTH AVE 1.478 END					
		ROUTE TOTAL	1.265		350	430	544

Roadlog Route ID	Begin M.P.	Feature	Length (Mi)	2011 AADT	2012 AADT	2013 AADT	2013 VMT
222100	0.000 BEGIN 1.397 END	NEW POINT HOPE RD	1.397	50	50	50	70
		ROUTE TOTAL	1.397	50	50	50	70
223000	0.000 BEGIN 1.200 END	NOATAK CITY STREETS, NOATAK-END ROUTE	1.200	50	50	50	60
		ROUTE TOTAL	1.200	50	50	50	60
225000	0.000 BEGIN 27.986 JCT WITH DEERING AIRPORT RD 29.141 END	DEERING RD, MINING AREA-DEERING	27.986	25	25	25	700
			1.155	10	10	10	12
		ROUTE TOTAL	29.141	25	25	25	711
225060	0.000 JCT WITH DEERING RD 0.188 END	DEERING AIRPORT RD, DEERING RD-AIRPORT	0.188	25	25	25	5
		ROUTE TOTAL	0.188	25	25	25	5
228000	0.000 RED DOG MINE 55.000 END	RED DOG MINE RD, RED DOG MINE-END ROUTE	55.000	25	25	25	1,375
		ROUTE TOTAL	55.000	25	25	25	1,375
230000	0.000 JCT WITH RICHARDSON HWY 2.644 POST OFFICE ENTRANCE 1 17.450 TULSONA CREEK 38.434 MILEPOST 39 59.159 JCT WITH NABESNA RD 80.258 JCT WITH MENTASTA SPUR RD 96.731 JCT WITH OLD TOK CUTOFF 121.990 TOK HIGHWAY MAINTENANCE STATION 122.857 END	TOK CUTOFF HWY, RICHARDSON HWY-ALASKA HWY	2.644	635	545	565	1,494
			14.806	500	460	415	6,144
			20.984	370	365	410	8,603
			20.725		360	410	8,497
			21.099	315	330	310	6,541
			16.473	360	360	370	6,095
			25.259	405	395	405	10,230
			0.867	900	840	985	854
		ROUTE TOTAL	122.857	385	375	340	48,459
		237000	0.000 JCT WITH TOK CUTOFF HWY 3.957 JCT WITH 4 MILE CREEK RD 41.096 END	NABESNA RD, TOK CUTOFF HWY-NABESNA 'NABESNA'	3.957	185	230
	37.139			30	70	45	1,671
ROUTE TOTAL	41.096			45	85	45	1,889
237500	0.000 JCT WITH TOK CUTOFF HWY 7.146 END	MENTASTA SPUR RD, TOK CUTOFF HWY-MENTASTA 'MENTASTA'	7.146	135	115	100	715
		ROUTE TOTAL	7.146	135	115	100	715
238000	0.000 JCT WITH TOK CUTOFF HWY 1.930 END	OLD TOK CUTOFF, TOK CUTOFF HWY-ELIZABETH CREEK	1.930	15	15	15	29
		ROUTE TOTAL	1.930	15	15	15	29
250000	0.000 JCT WITH ALASKA HWY 72.820 HIGHWAY MAINTENANCE STATION 93.845 JCT WITH TOP OF THE WORLD HWY 157.566 END	TAYLOR HWY, ALASKA HWY-EAGLE CITY	72.820	210	180	200	14,564
			21.025	205	160	170	3,574
			63.721	45	40	45	2,867
		ROUTE TOTAL	157.566	145	120	135	21,006
252500	0.000 JCT WITH TAYLOR HWY 13.543 END	TOP OF THE WORLD HWY, TAYLOR HWY-AK/CANADA BORDER	13.543	170	145	155	2,099
		ROUTE TOTAL	13.543	170	145	155	2,099

*Permanent Traffic Recorder: Tok Cutoff at Tok Junction

Roadlog Route ID	Begin M.P.	Feature	Length (Mi)	2011 AADT	2012 AADT	2013 AADT	2013 VMT
252600	0.000 JCT WITH TAYLOR HWY 0.127 END	TOP OF THE WORLD HWY WYE, TAYLOR HWY-TOP OF THE WORLD HWY	0.127	5	5	5	1
		ROUTE TOTAL	0.127	5	5	5	1
255100	0.000 JCT WITH MISSION RD 0.370 END	SALMON / WILLOW / SPRUCE ST, MISSION RD-END ROUTE	0.370	10	10	10	4
		ROUTE TOTAL	0.370	10	10	10	4
255505	0.141 JCT WITH AMUNDESEN STREET 0.387 END	1ST AVENUE 'EAGLE'	0.246	140	125	125	31
		ROUTE TOTAL	0.246	140	125	125	31
255510	0.000 JCT WITH AMUNDESEN STREET 0.546 END	AMUNDESEN STREET 'EAGLE'	0.546	140	140	140	76
		ROUTE TOTAL	0.546	140	140	140	76
255600	0.000 JCT WITH LOWER WASHINGTON AVENUE 2.788 END	MISSION RD, LOWER WASHINGTON AVE-END ROUTE 'EAGLE'	2.788	65	65	65	181
		ROUTE TOTAL	2.788	65	65	65	181
255605	0.000 JCT WITH MISSION RD 0.047 END	FREEMONT ST, MISSION RD-FRONT STREET LOWER 'EAGLE'	0.047	55	55	55	3
		ROUTE TOTAL	0.047	55	55	55	3
256000	0.000 JCT WITH ARCTIC VILLAGE 5.000 END	WOODLOT RD, ARCTIC VILLAGE-WOODLOT	5.000	5	5	5	25
		ROUTE TOTAL	5.000	5	5	5	25
273010	0.000 JCT WITH WISEMAN/HAMMOND RIVER RD 5.500 END	WISEMAN/NOLAN RD, WISEMAN/HAMMOND RIVER RD-END ROUTE	5.500	5	5	5	28
		ROUTE TOTAL	5.500	5	5	5	28

END OF REPORT

For additional copies or information contact:

DOTPF/Traffic Data

Attn: Jennifer Anderson

2301 Peger Road

Fairbanks, Alaska 99709

Phone (907) 451-2257

jennifer.anderson@alaska.gov

Or visit our webpage at:

<http://www.dot.state.ak.us/nreg/planning/traffic.shtml>

**This Report is prepared by the Department of Transportation
and Public Facilities/Northern Region in cooperation with the
Federal Highway Administration.**

NORTHERN REGION DEPARTMENT OF TRANSPORTATION
AND PUBLIC FACILITIES
2011 2012 2013
TRAFFIC VOLUME REPORT

