

Document Path: H:\Projects\Communities\Nenana\Totchaket Road Site visit notes\Nenana Totchaket Road site visit\Nenana Totchaket Road site visit.aprx

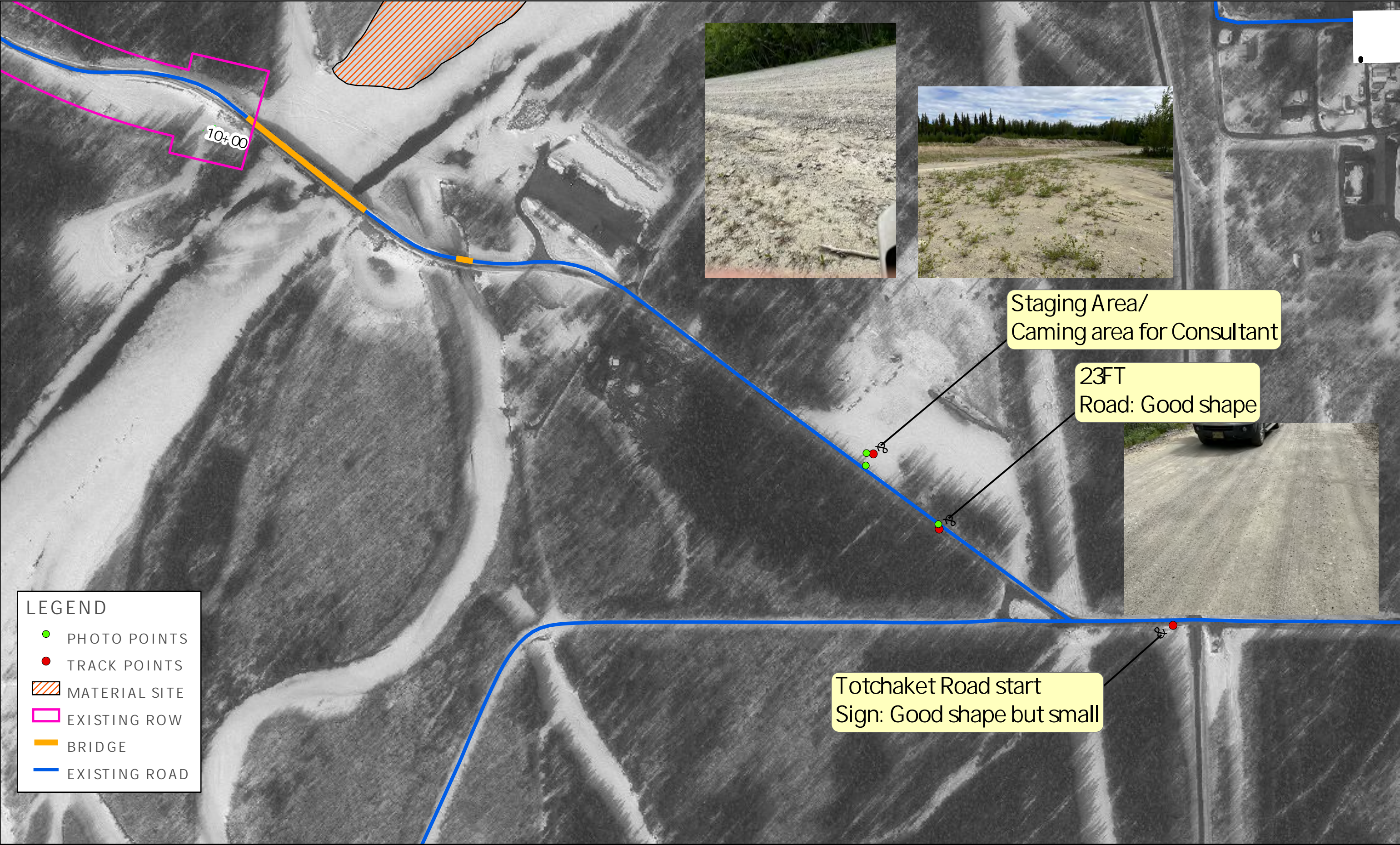

LEGEND

- PHOTO POINTS
- TRACK POINTS
- MATERIAL SITE
- EXISTING ROW
- BRIDGE
- EXISTING ROAD

Staging Area/
Caming area for Consultant

23FT
Road: Good shape

Totchaket Road start
Sign: Good shape but small



STATE OF ALASKA
Department of Transportation and Public Facilities
2301 Peger Road Fairbanks, AK 99709

Date: 7/18/2022

Figure 1

Nenana - Totchaket Road

Document Path: H:\Projects\Communities\Nenana\Totchaket\GIS\Site visit notes\Nenana_Totchaket_Road site visit\Nenana_Totchaket_Road site visit.aprx



LEGEND

- PHOTO POINTS
- TRACK POINTS
- CULVERT FOUND
- RESURFACING/REHABILITATION
- EXISTING ROW
- BRIDGE
- EXISTING ROAD

Road: Needs resurfacing. 2 Low spots.
Road wide: 16.5FT
Brush clearing: Yes

Culvert Found
Condition: Good shape, 2FT

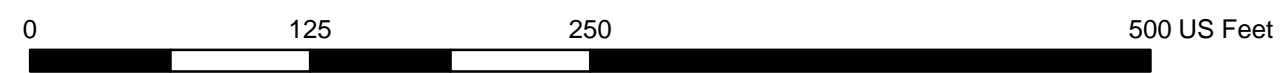

STATE OF ALASKA
Department of Transportation and Public Facilities
2301 Peger Road Fairbanks, AK 99709

Date: 7/18/2022

Figure 2

Nenana - Totchaket Road

Document Path: H:\Projects\Communities\Nenana\Totchaket\GIS\Site visit notes\Nenana Totchaket Road site visit\Nenana Totchaket Road site visit.aprx



LEGEND

- PHOTO POINTS
- TRACK POINTS
- CULVERT FOUND
- EXISTING ROW
- BRIDGE
- EXISTING ROAD

Little Nenana River Bridge
 Sign: Good
 Road Wide: 12 FT
 Condition: Bridge needs to replace
 Brush clearing: Yes

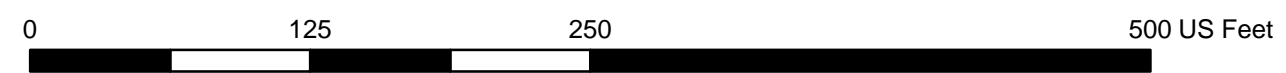
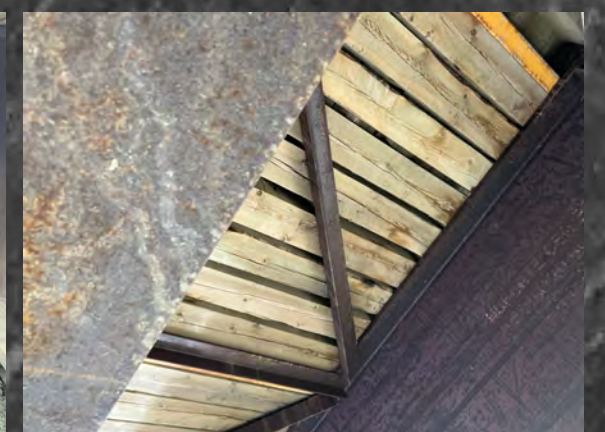

STATE OF ALASKA
 Department of Transportation and Public Facilities
 2301 Peger Road Fairbanks, AK 99709

Date: 7/18/2022

Figure 3

Nenana - Totchaket Road

Document Path: H:\Projects\Communities\Nenana\Totchaket\GIS\Site visit notes\Nenana Totchaket Road site visit\Nenana Totchaket Road site visit.aprx

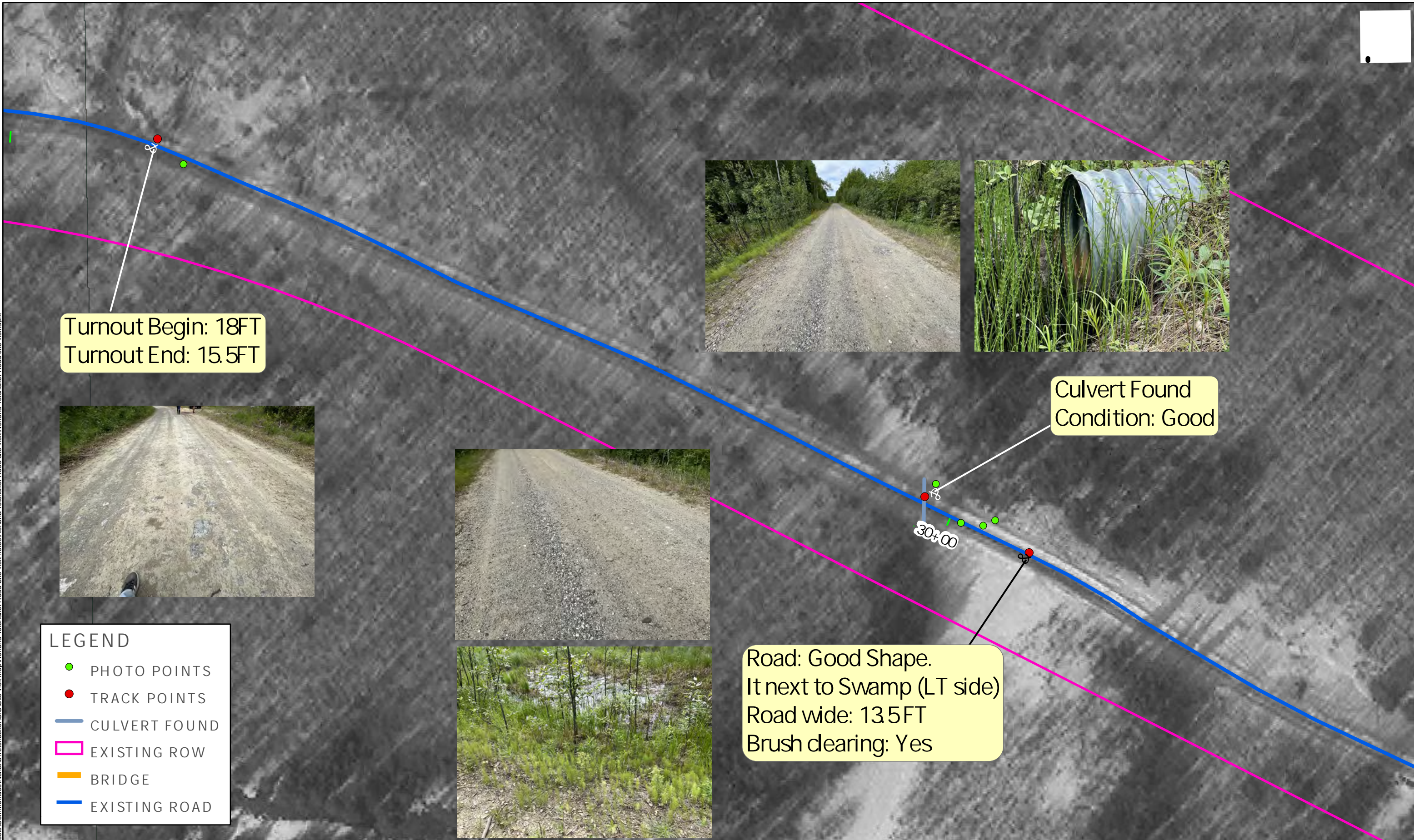

Turnout Begin: 18FT
Turnout End: 15.5FT



Culvert Found
Condition: Good



Road: Good Shape.
It next to Swamp (LT side)
Road wide: 13.5FT
Brush clearing: Yes

LEGEND

- PHOTO POINTS
- TRACK POINTS
- CULVERT FOUND
- EXISTING ROW
- BRIDGE
- EXISTING ROAD

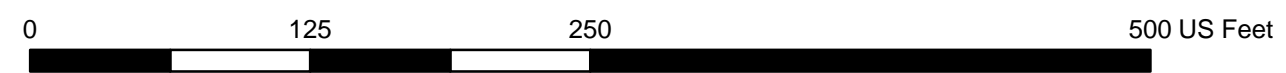

STATE OF ALASKA
Department of Transportation and Public Facilities
2301 Peger Road Fairbanks, AK 99709

Date: 7/18/2022

Figure 4

Nenana - Totchaket Road

Document Path: H:\Projects\Communities\Nenana\Totchaket\GIS\Site visit notes\Nenana Totchaket Road site visit\Nenana Totchaket Road site visit.aprx



Stageing Area/
Turnout (RT side)



50+00

40+00

LEGEND

- PHOTO POINTS
- TRACK POINTS
- EXISTING ROW
- EXISTING ROAD

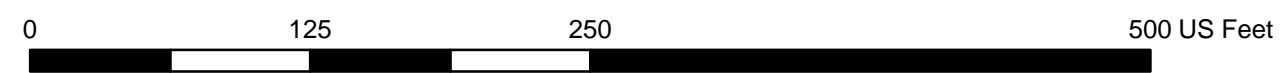

STATE OF ALASKA
Department of Transportation and Public Facilities
2301 Peger Road Fairbanks, AK 99709

Date: 7/18/2022

Figure 5

Nenana - Totchaket Road

Document Path: H:\Projects\Communities\Nenana\Totchaket\GIS\Site visit notes\Nenana Totchaket Road site visit.aprx

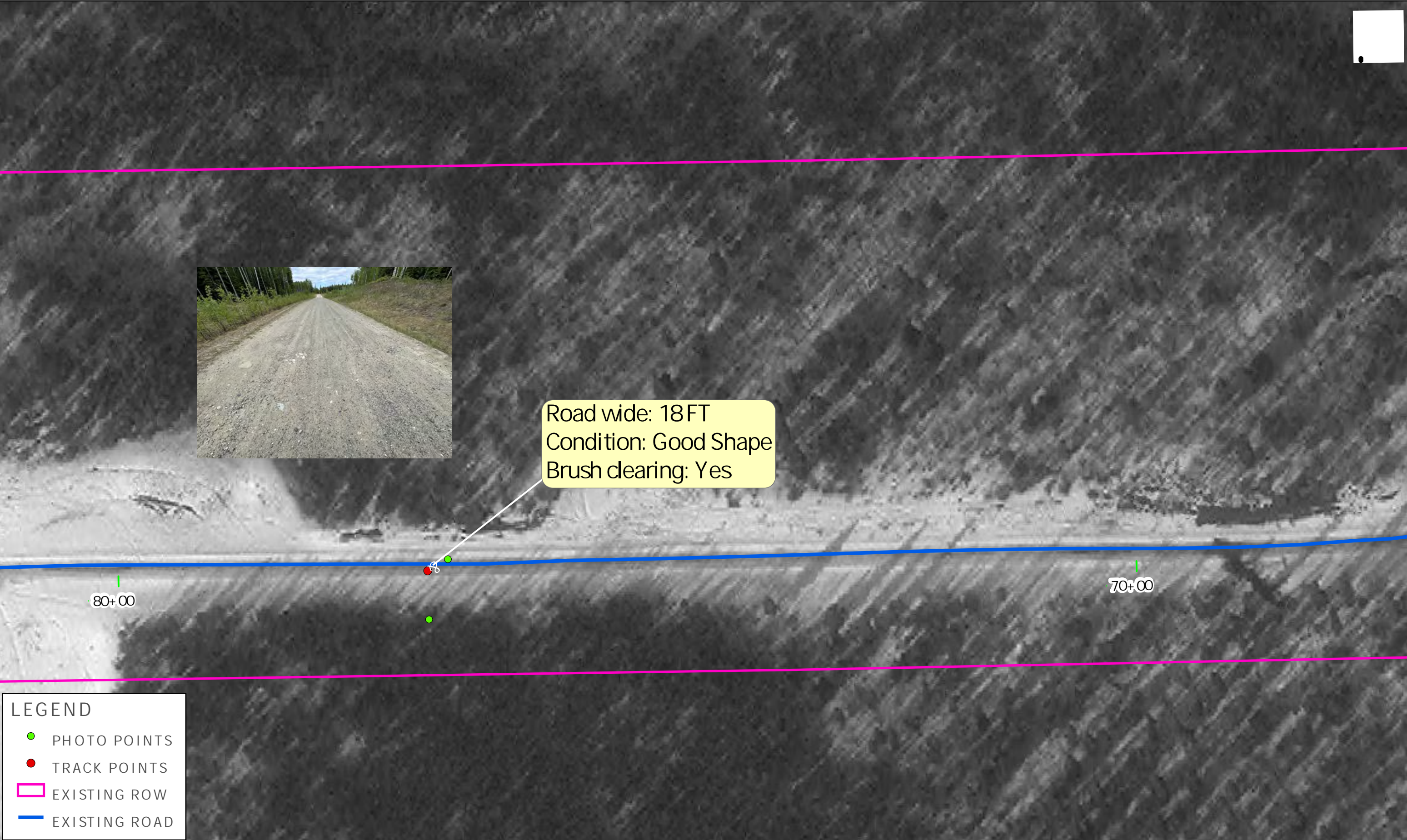

Road wide: 18FT
Condition: Good Shape
Brush clearing: Yes

LEGEND

- PHOTO POINTS
- TRACK POINTS
- EXISTING ROW
- EXISTING ROAD

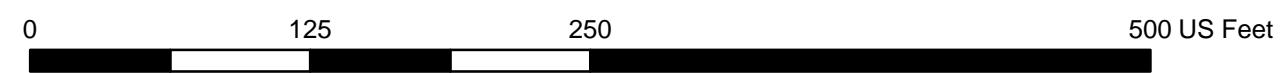



Culvert Found
 Condition: LT out with crushed. RT is good
 Culvert replace if budget is allowed.
 Road wide: 14 FT, Road condition is good.
 Brush clearing: Yes

90+00



Road wide: 18 FT
 Condition: Good Shape
 Old MS. - Sand /Staging area
 Turnout (RT side)
 Brush clearing: Yes

LEGEND

- PHOTO POINTS
- TRACK POINTS
- CULVERT FOUND
- EXISTING ROW
- EXISTING ROAD

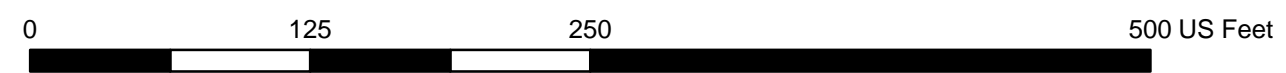

Document Path: H:\Projects\Communities\Nenana\Totchaket Road Site visit notes\Nenana Totchaket Road site visit\Nenana Totchaket Road site visit.aprx

Document Path: H:\Projects\Communities\Nenana\Totchaket Road Site visit notes\Nenana Totchaket Road site visit\Nenana Totchaket Road site visit.aprx



Commercial harvest area - Privately owned
Sandy area.
Road wide: 14.5FT
Brush clearing: Yes

Culvert Found
Condition: Good, Might need to add an extra culvert and guard rail if budget is allowed.
Road wide: 13.5FT
Brush clearing: Yes

LEGEND

- PHOTO POINTS
- TRACK POINTS
- PROPOSED CULVERT
- CULVERT FOUND
- EXISTING ROW
- EXISTING ROAD

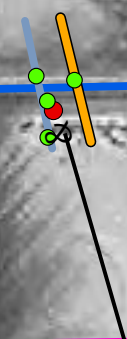

STATE OF ALASKA
Department of Transportation and Public Facilities
2301 Peger Road Fairbanks, AK 99709

Date: 7/18/2022

Figure 8

Nenana - Totchaket Road

Document Path: H:\Projects\Communities\Nenana\Totchaket Road Site visit notes\Nenana Totchaket Road site visit\Nenana Totchaket Road site visit.aprx



Turnout (RT side)
Road wide: 15.5 FT
Brush clearing: Yes

Bumpy Road

East Middle River
Sign: Need to replace



LEGEND

- PHOTO POINTS
- TRACK POINTS
- EXISTING ROW
- BRIDGE
- EXISTING ROAD



STATE OF ALASKA
Department of Transportation and Public Facilities
2301 Peger Road Fairbanks, AK 99709

Date: 7/18/2022

Figure 9

Nenana - Totchaket Road

Document Path: H:\Projects\Communities\Nenana\Totchaket Road Site visit notes\Nenana Totchaket Road site visit.aprx

LEGEND

- PHOTO POINTS
- TRACK POINTS
- RESURFACING/REHABILITATION
- EXISTING ROW
- EXISTING ROAD



Road wide: 13FT
Brush clearing: Yes

Road need to rehab.
20FT X 17FT
Brush clearing: Yes

Turnout (RT side)
Road wide: 15FT
Brush clearing: Yes

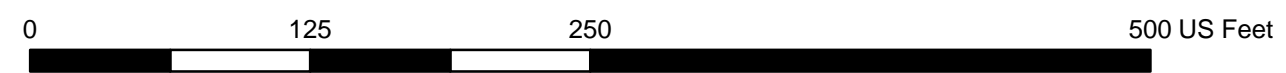
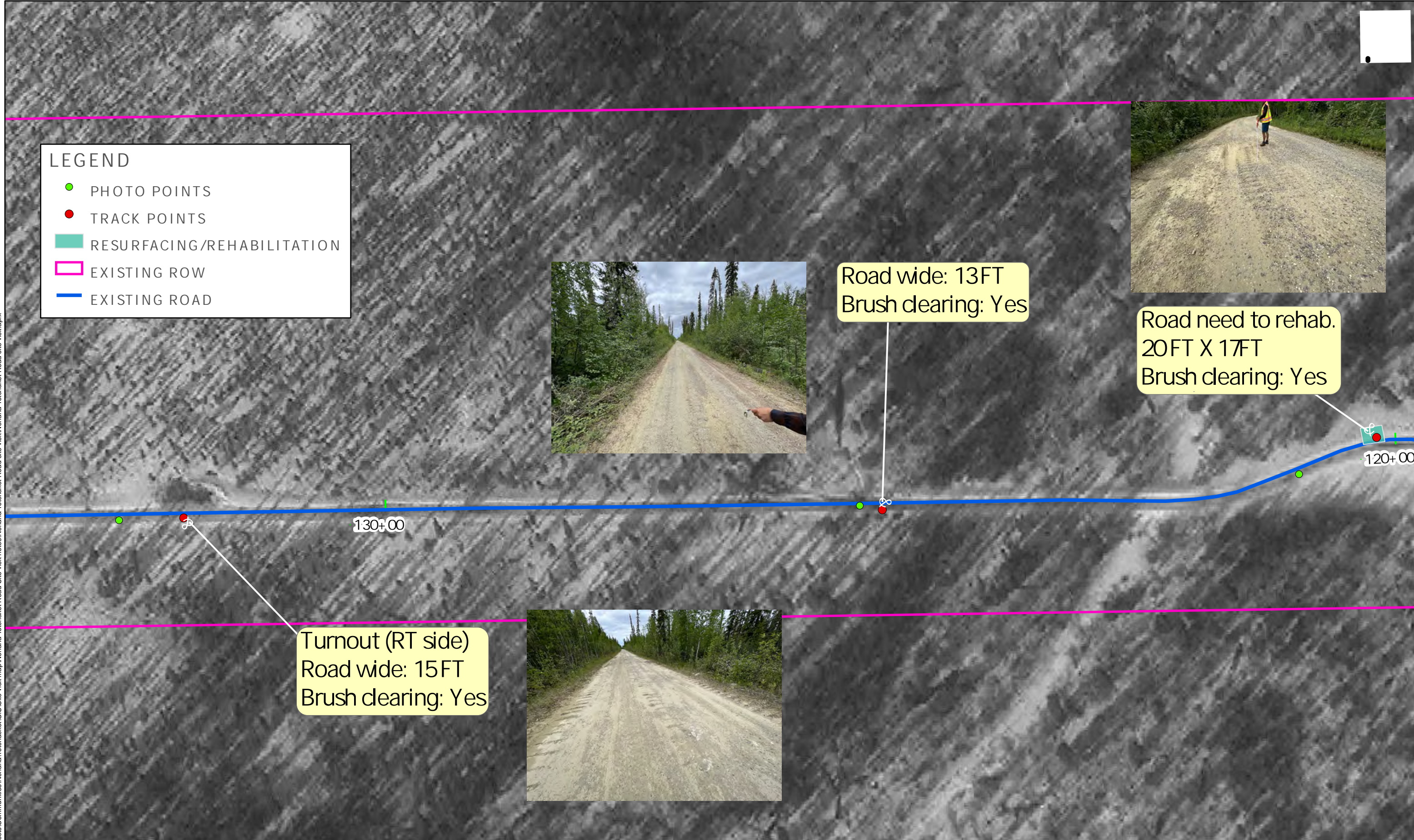

STATE OF ALASKA
Department of Transportation and Public Facilities
2301 Peger Road Fairbanks, AK 99709

Date: 7/18/2022 Figure 10

Nenana - Totchaket Road

Document Path: H:\Projects\Communities\Nenana\Totchaket Road Site visit notes\Nenana Totchaket Road site visit\Nenana Totchaket Road site visit.aprx



Turnout (RT side)
Brush clearing: Yes

Road fabric is showing
& need to resurfacing
Road wide: 14.5FT
Brush clearing: Yes



Wetland with no culvert. (Investigation)
Improve wetlands to add culvert
Road wide: 15FT
Brush clearing: Yes

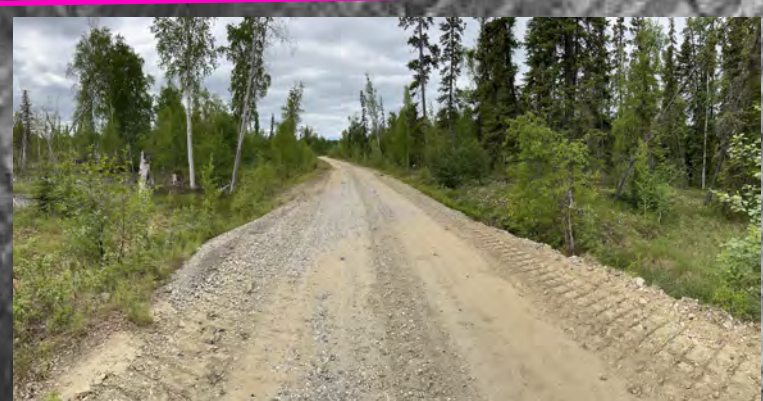

LEGEND

- PHOTO POINTS
- TRACK POINTS
- ▬ PROPOSED CULVERT
- ▭ EXISTING ROW
- ▬ EXISTING ROAD

140+00



STATE OF ALASKA
Department of Transportation and Public Facilities
2301 Peger Road Fairbanks, AK 99709

Date: 7/18/2022

Figure 11

Nenana - Totchaket Road

Document Path: H:\Projects\Communities\Nenana\Totchaket\Road Site visit notes\Nenana Totchaket Road site visit\Nenana Totchaket Road site visit.aprx

LEGEND

- PHOTO POINTS
- TRACK POINTS
- PROPOSED CULVERT
- RESURFACING/REHABILITATION
- EXISTING ROW
- EXISTING ROAD



Road needs resurfacing.
Brush clearing: Yes

Road needs resurfacing
Road wide: 15 FT
Brush clearing: Yes

Wetland with no culvert. (Investigation)
Improve wetlands to add culvert
Road needs resurfacing.
Road wide: 15 FT
Brush clearing: Yes

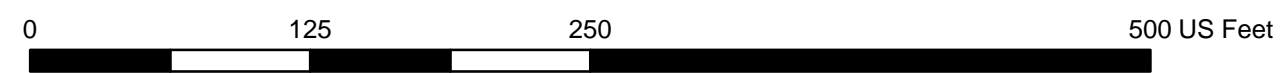
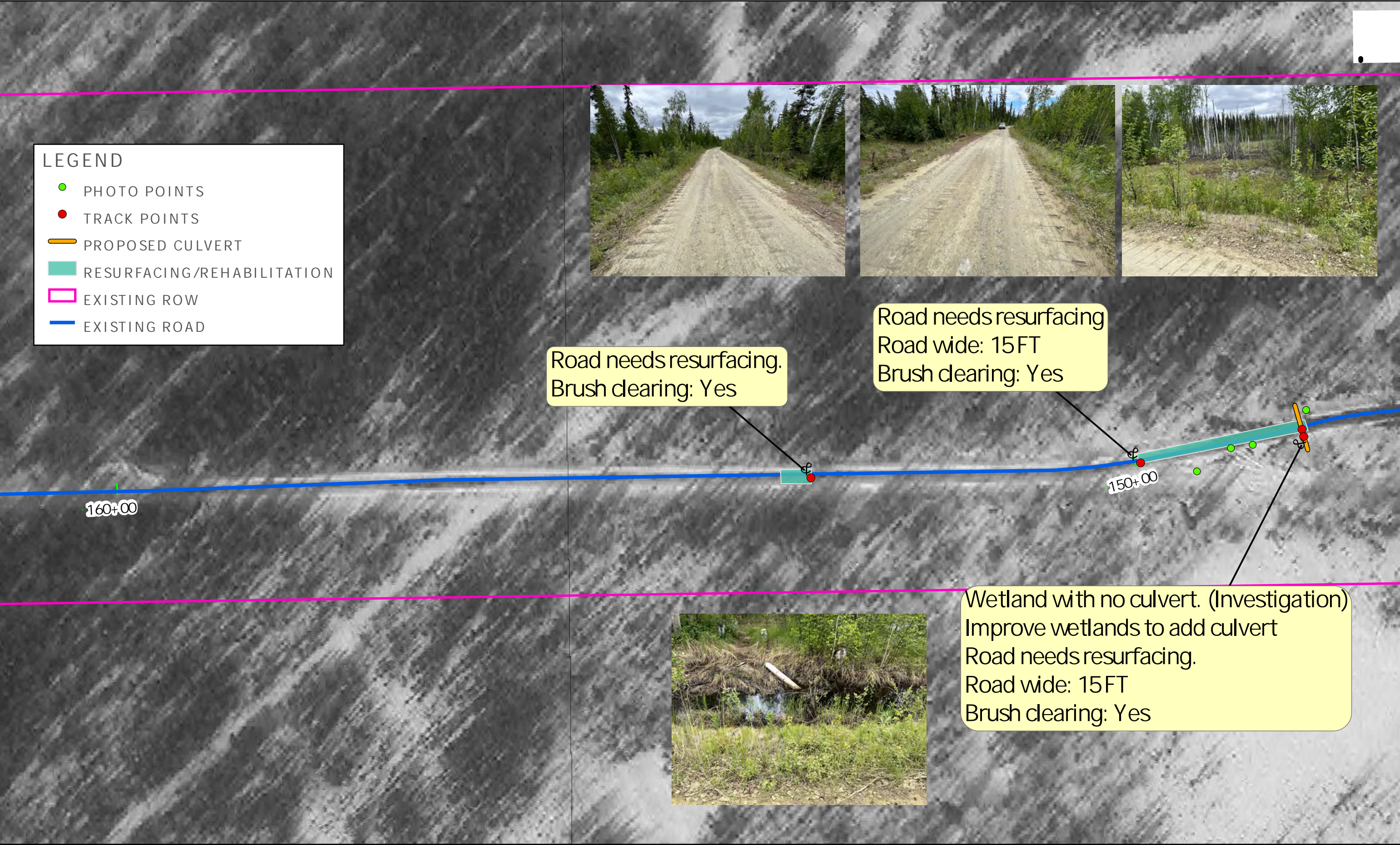

Document Path: H:\Projects\Communities\Nenana\Totchaket\GIS\Site visit notes\Nenana Totchaket Road site visit\Nenana Totchaket Road site visit.aprx



LEGEND

- PHOTO POINTS
- TRACK POINTS
- CULVERT FOUND
- EXISTING ROW
- BRIDGE
- EXISTING ROAD

Turnout (RT side)
Road wide: 15FT
Brush clearing: Yes

Turnout (RT side)
Road wide: 15FT
Brush clearing: Yes

170+00

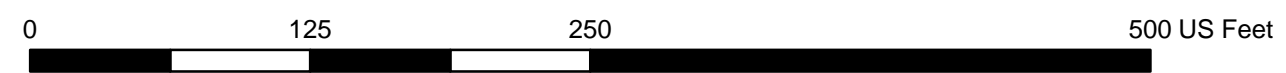

STATE OF ALASKA
Department of Transportation and Public Facilities
2301 Peger Road Fairbanks, AK 99709

Date: 7/18/2022

Figure 13

Nenana - Totchaket Road



Resurfacing Start
Road wide: 15FT
Brush clearing: Yes



Culvert Found
Condition: Good shape
Road wide: 15FT
Brush clearing: Yes

180+00

Wetland with no culvert. (Investigation)
Improve wetlands to add culvert
Road needs resurfacing.
Road wide: 14 FT
Brush clearing: Yes



LEGEND

- PHOTO POINTS
- TRACK POINTS
- PROPOSED CULVERT
- CULVERT FOUND
- RESURFACING/REHABILITATION
- EXISTING ROW
- EXISTING ROAD



0 125 250 500 US Feet

STATE OF ALASKA
Department of Transportation and Public Facilities
2301 Peger Road Fairbanks, AK 99709

Date: 7/18/2022

Figure 14

Nenana - Totchaket Road

Document Path: H:\Projects\Communities\Nenana\Totchaket\GIS\Site visit notes\Nenana Totchaket Road site visit.aprx

Document Path: H:\Projects\Communities\Nenana\Totchaket Road Site visit notes\Nenana Totchaket Road site visit\Nenana Totchaket Road site visit.aprx

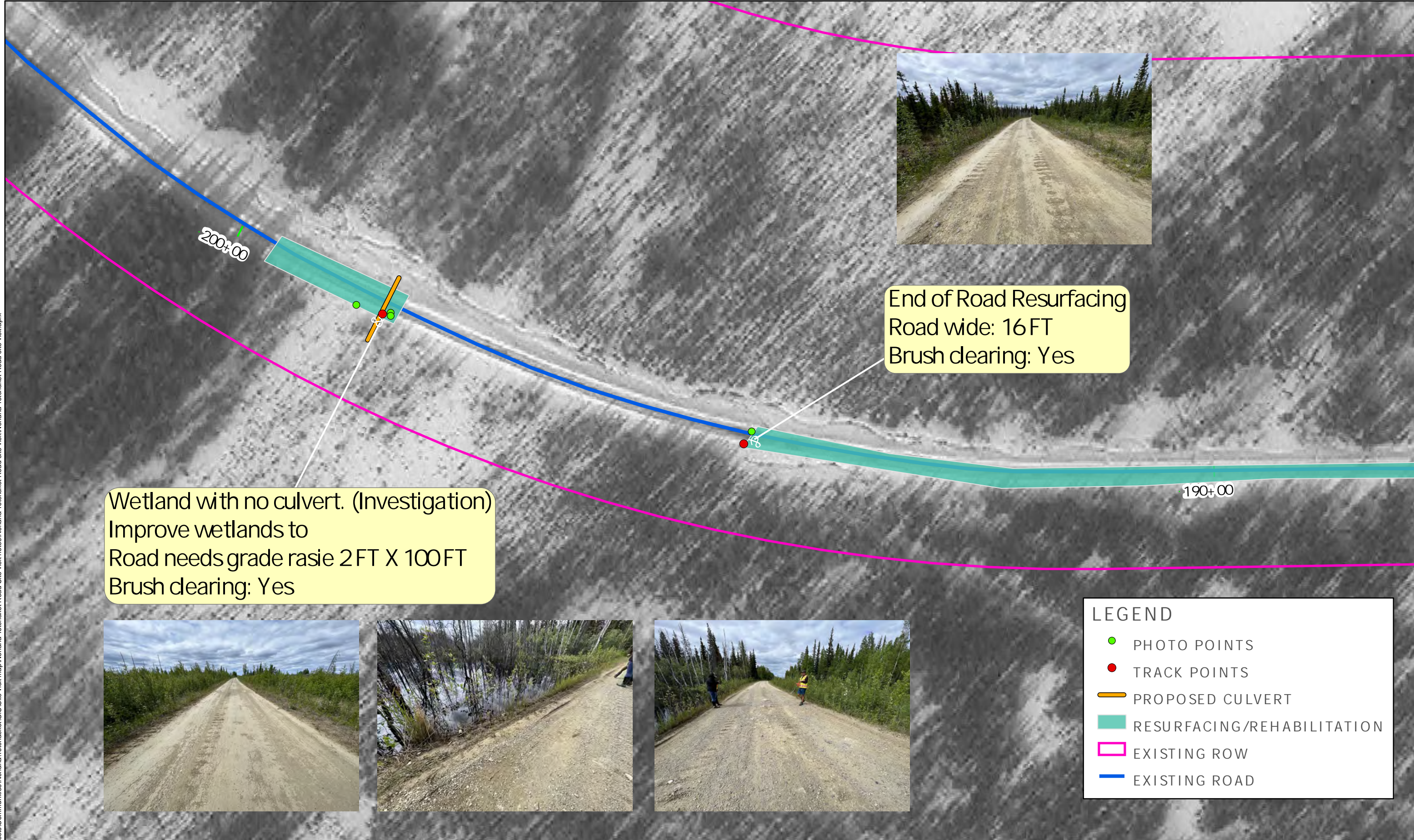

Wetland with no culvert. (Investigation)
Improve wetlands to
Road needs grade raise 2 FT X 100 FT
Brush clearing: Yes

End of Road Resurfacing
Road wide: 16 FT
Brush clearing: Yes

LEGEND

- PHOTO POINTS
- TRACK POINTS
- PROPOSED CULVERT
- RESURFACING/REHABILITATION
- EXISTING ROW
- EXISTING ROAD

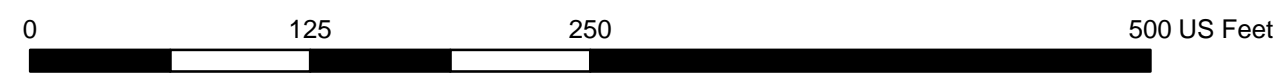

Document Path: H:\Projects\Communities\Nenana\Totchaket\GIS\Site visit notes\Nenana Totchaket Road site visit\Nenana Totchaket Road site visit.aprx

LEGEND

- TRACK POINTS
- CULVERT FOUND
- EXISTING ROW
- EXISTING ROAD

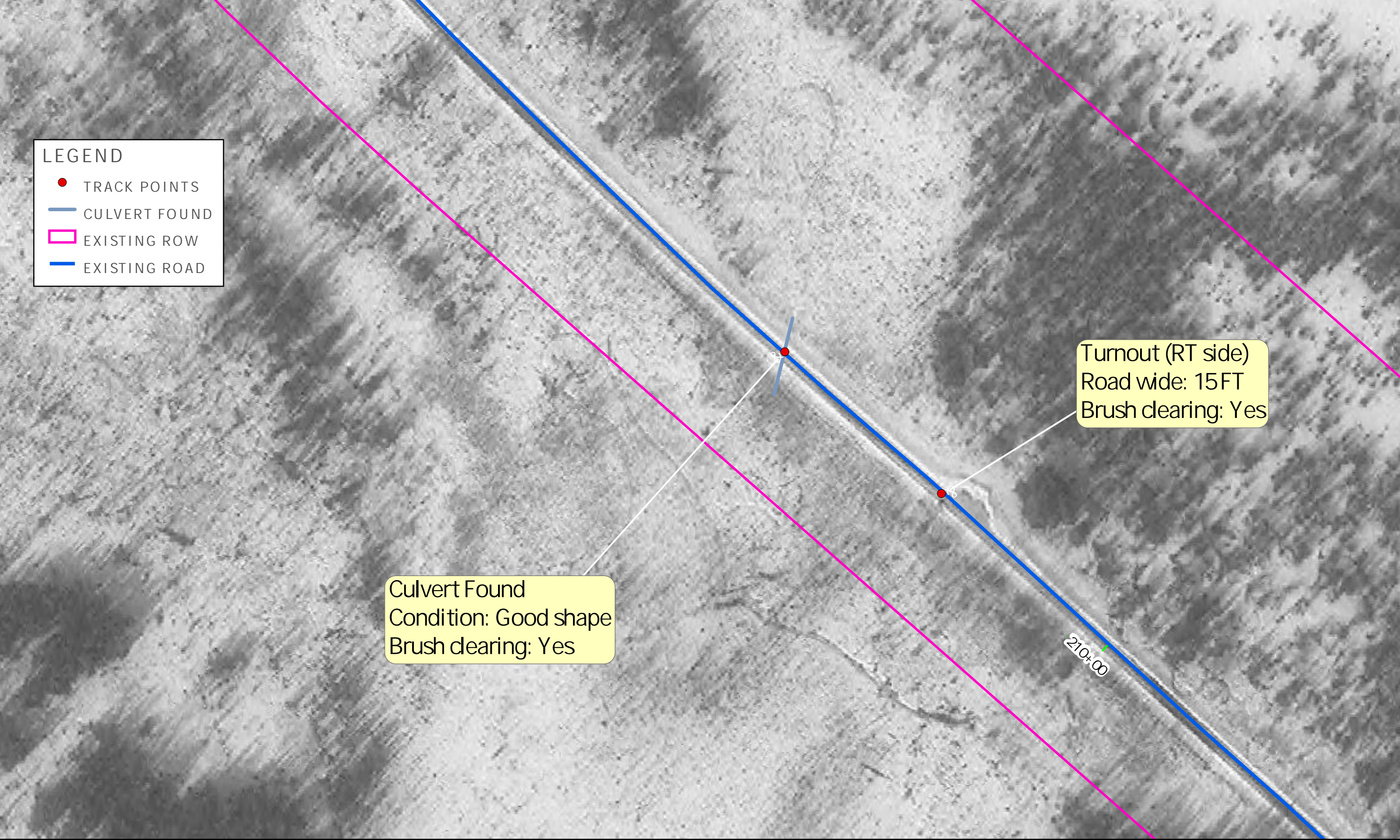

Culvert Found
 Condition: Good shape
 Brush clearing: Yes

Turnout (RT side)
 Road wide: 15FT
 Brush clearing: Yes

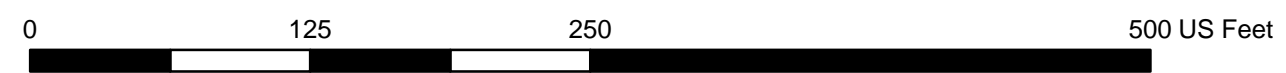

Document Path: H:\Projects\Communities\Nenana\Totchaket Road Site visit notes\Nenana Totchaket Road site visit\Nenana Totchaket Road site visit.aprx

LEGEND

- PHOTO POINTS
- TRACK POINTS
- EXISTING ROW
- EXISTING ROAD



230+00

Turnout Start (RT side)
Road wide: 15FT
Brush clearing: Yes

Turnout End (RT side)
Brush clearing: Yes

220+00

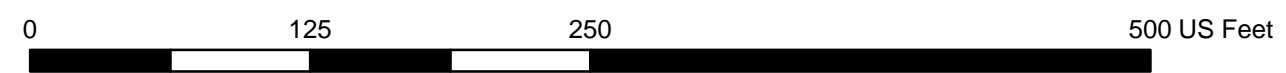

STATE OF ALASKA
Department of Transportation and Public Facilities
2301 Peger Road Fairbanks, AK 99709

Date: 7/18/2022

Figure 17

Nenana - Totchaket Road

Document Path: H:\Projects\Communities\Nenana\Totchaket Road Site visit notes\Nenana Totchaket Road site visit\Nenana Totchaket Road site visit.aprx

LEGEND

- PHOTO POINTS
- TRACK POINTS
- PROPOSED CULVERT
- RESURFACING/REHABILITATION
- EXISTING ROW
- EXISTING ROAD

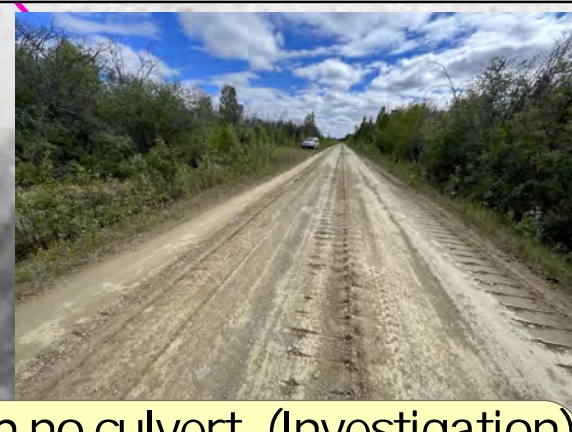

Wetland with no culvert. (Investigation)
 Improve wetlands to add culvert
 Road needs grade raise 1 FT
 (Road Rehabilitation)
 Brush clearing: Yes



Turnout End (RT side)
 Road wide: 17FT
 Brush clearing: Yes

Turnout Start (RT side)
 Brush clearing: Yes

240+00

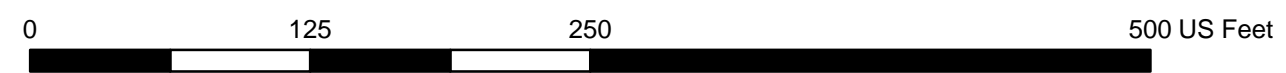

STATE OF ALASKA
 Department of Transportation and Public Facilities
 2301 Peger Road Fairbanks, AK 99709

Date: 7/18/2022

Figure 18

Nenana - Totchaket Road

Document Path: H:\Projects\Communities\Nenana\Totchaket Road Site visit notes\Nenana Totchaket Road site visit\Nenana Totchaket Road site visit.aprx

LEGEND

- PHOTO POINTS
- TRACK POINTS
- PROPOSED CULVERT
- EXISTING ROW
- EXISTING ROAD

Turnout Start (RT side)
 Road wide: 16 FT
 Brush clearing: Yes

Wetland with no culvert. (Investigation)
 Improve wetlands to add
 2 culverts space apart 100 FT
 Road wide: 15 FT
 Brush clearing: Yes

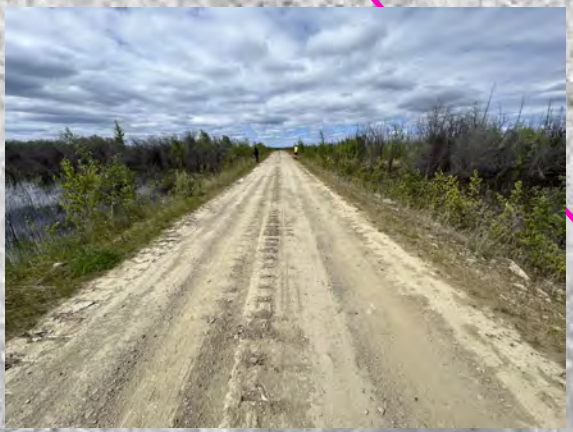

STATE OF ALASKA
 Department of Transportation and Public Facilities
 2301 Peger Road Fairbanks, AK 99709

Date: 7/18/2022

Figure 19

Nenana - Totchaket Road

LEGEND

- PHOTO POINTS
- TRACK POINTS
- PROPOSED CULVERT
- CULVERT FOUND
- RESURFACING/REHABILITATION
- EXISTING ROW
- EXISTING ROAD



Wetland with no culvert. (Investigation)
 Improve wetlands to add culvert when budget is allowed
 100FT long X 2 FT raise (Road Rehabilitation)
 Road wide: 16 FT
 Brush clearing: Yes

Road wide: 17FT
 Road condtion: Good shape
 Brush clearing: Yes



Culvert is under the water (3FT)
 Improve wetlands to add extra culvert (Investigation) when budget is allowed
 Brush clearing: Yes



Document Path: H:\Projects\Communities\Nenana\Totchaket Road Site visit notes\Nenana Totchaket Road site visit\Nenana Totchaket Road site visit.aprx

LEGEND

- PHOTO POINTS
- TRACK POINTS
- EXISTING ROW
- EXISTING ROAD

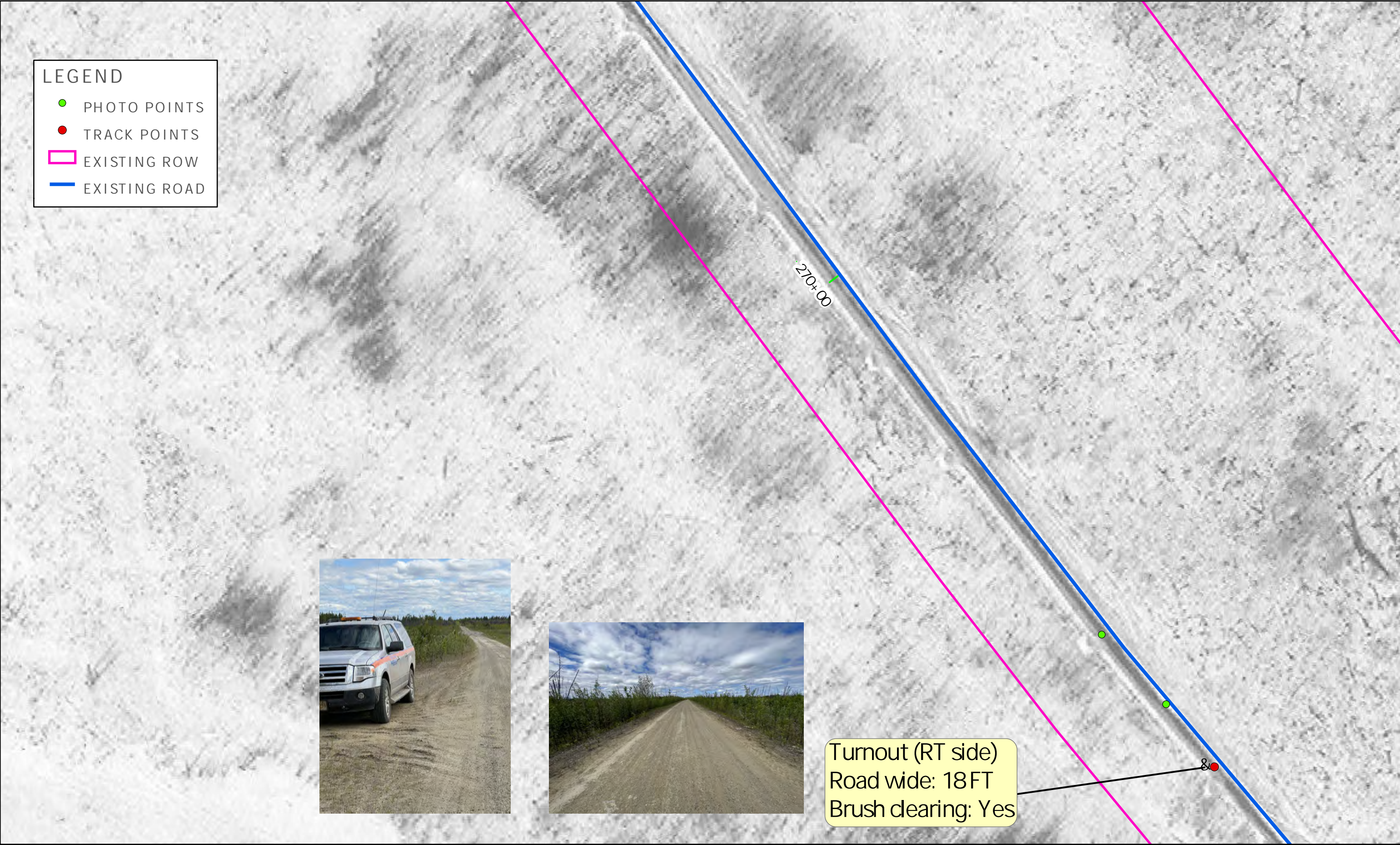

Turnout (RT side)
 Road wide: 18FT
 Brush clearing: Yes

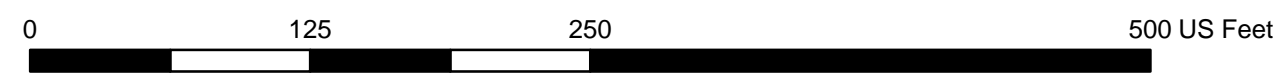

STATE OF ALASKA
 Department of Transportation and Public Facilities
 2301 Peger Road Fairbanks, AK 99709

Date: 7/18/2022

Figure 21

Nenana - Totchaket Road

Document Path: H:\Projects\Communities\Nenana\Totchaket Road Site visit notes\Nenana Totchaket Road site visit\Nenana Totchaket Road site visit.aprx

LEGEND

- PHOTO POINTS
- TRACK POINTS
- MATERIAL SITE
- EXISTING ROW
- EXISTING ROAD



Turnout (RT side)
 Road wide: 16 FT
 Brush clearing: Yes



STATE OF ALASKA
 Department of Transportation and Public Facilities
 2301 Peger Road Fairbanks, AK 99709

Date: 7/18/2022

Figure 22

Nenana - Totchaket Road

Document Path: H:\Projects\Communities\Nenana\Totchaket Road Site visit notes\Nenana Totchaket Road site visit\Nenana Totchaket Road site visit.aprx

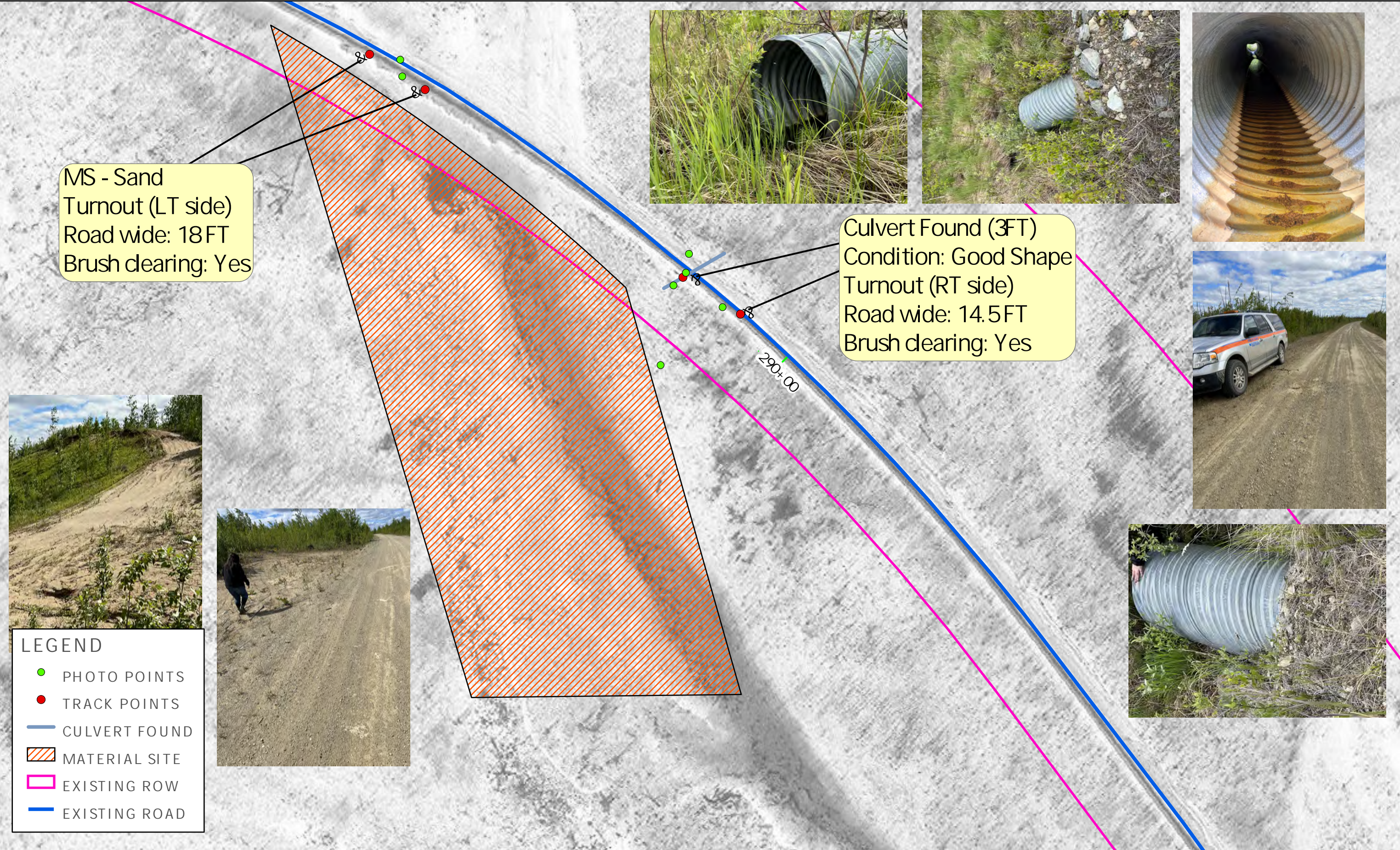

LEGEND

- PHOTO POINTS
- TRACK POINTS
- CULVERT FOUND
- MATERIAL SITE
- EXISTING ROW
- EXISTING ROAD

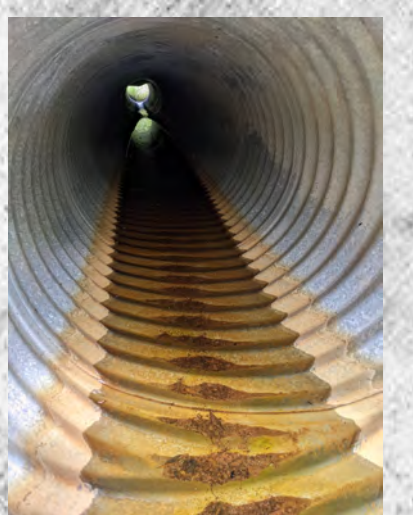

STATE OF ALASKA
Department of Transportation and Public Facilities
2301 Peger Road Fairbanks, AK 99709

Date: 7/18/2022

Figure 23

Nenana - Totchaket Road

LEGEND

- PHOTO POINTS
- TRACK POINTS
- CULVERT FOUND
- EXISTING ROW
- EXISTING ROAD



Culvert Found
 Condition: Road and culvert are good shape
 Road wide: 18FT
 Brush clearing: Yes

Turnout (RT side)
 Road condition: Good Shape
 Brush clearing: Yes



STATE OF ALASKA
 Department of Transportation and Public Facilities
 2301 Peger Road Fairbanks, AK 99709

Date: 7/18/2022

Figure 24

Nenana - Totchaket Road

Document Path: H:\Projects\Communities\Nenana\Totchaket Road Site visit notes\Nenana Totchaket Road site visit.aprx

Document Path: H:\Projects\Communities\Nenana\Totchaket Road Site visit notes\Nenana Totchaket Road site visit\map\Nenana Totchaket Road site visit.aprx

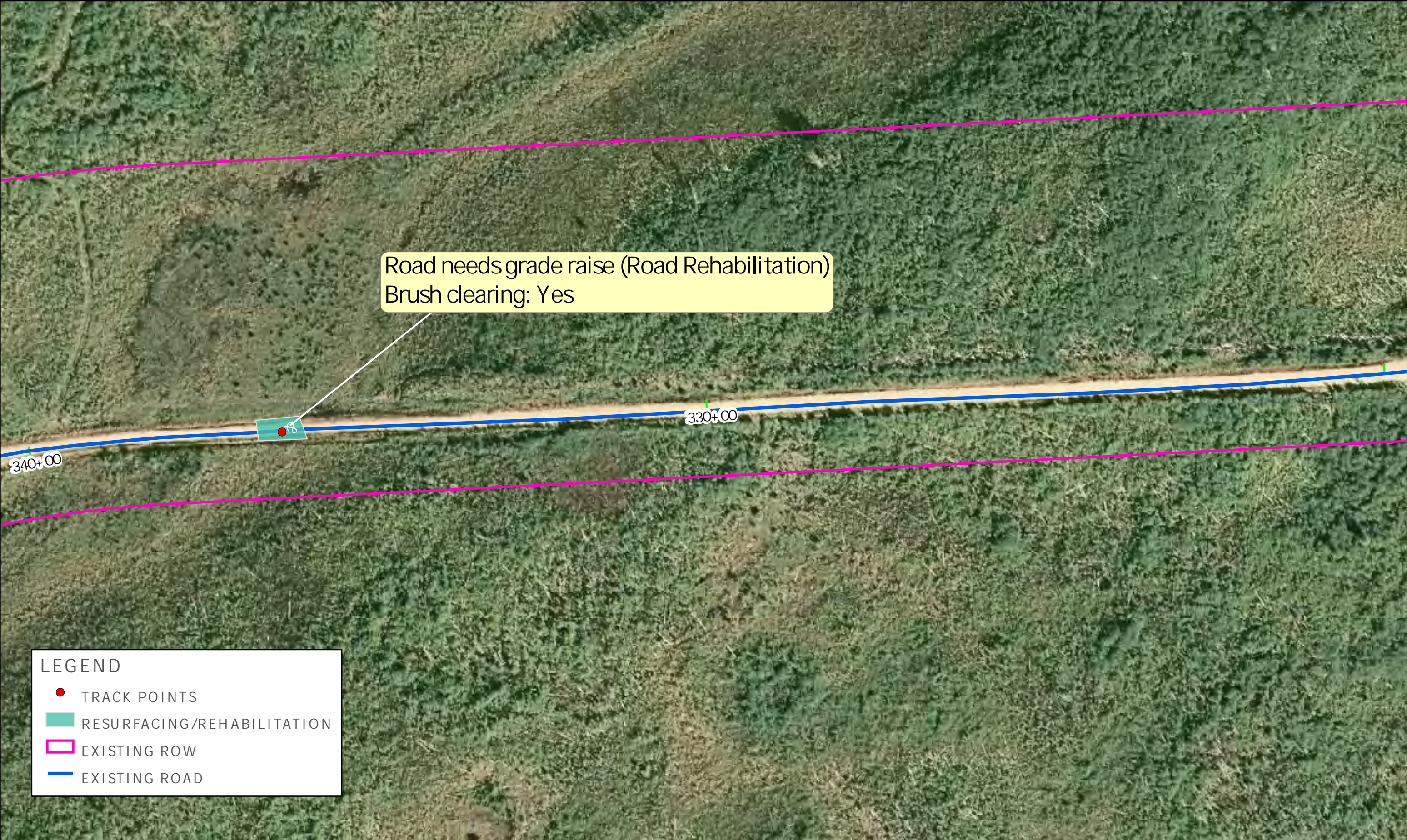

Road needs grade raise (Road Rehabilitation)
Brush clearing: Yes

LEGEND

- TRACK POINTS
- RESURFACING/REHABILITATION
- EXISTING ROW
- EXISTING ROAD



STATE OF ALASKA
Department of Transportation and Public Facilities
2301 Peger Road Fairbanks, AK 99709

Date: 7/18/2022

Figure 25

Nenana - Totchaket Road

Document Path: H:\Projects\Communities\Nenana\Totchaket Road Site visit notes\Nenana Totchaket Road site visit.aprx



Turnout (RT side) to the farm area
Culvert Found
Condition: Culvert left is good
but right side crushed replace when budget allowed
Road is good condition
Road wide: 15FT
Brush clearing: Yes



LEGEND

- PHOTO POINTS
- TRACK POINTS
- CULVERT FOUND
- EXISTING ROW
- EXISTING ROAD



STATE OF ALASKA
Department of Transportation and Public Facilities
2301 Peger Road Fairbanks, AK 99709

Date: 7/18/2022

Figure 26

Nenana - Totchaket Road

Document Path: H:\Projects\Communities\Nenana\Totchaket Road Site visit notes\Nenana Totchaket Road site visit\Nenana Totchaket Road site visit.aprx

LEGEND

- TRACK POINTS
- CULVERT FOUND
- EXISTING ROW
- EXISTING ROAD

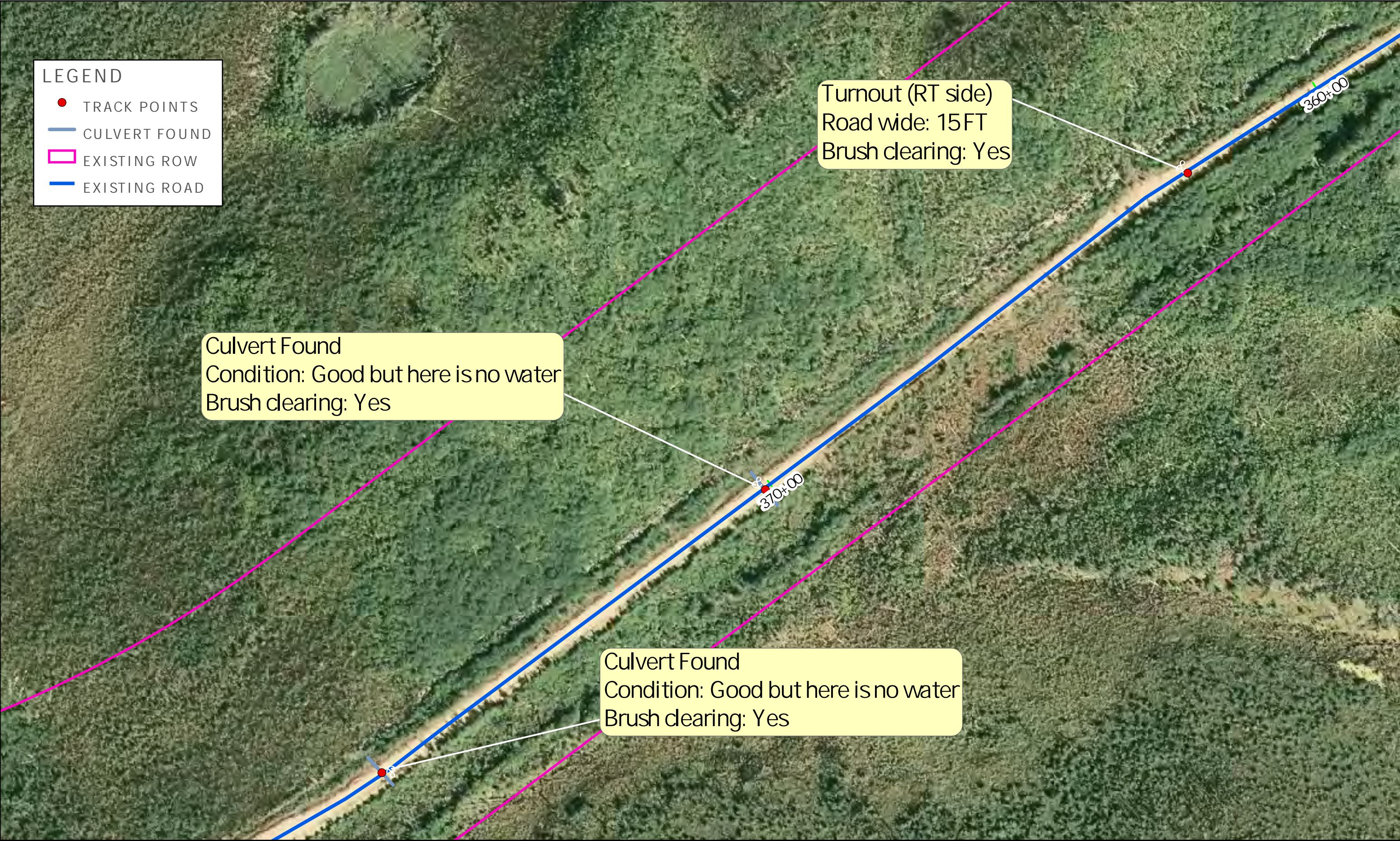

STATE OF ALASKA Department of Transportation and Public Facilities 2301 Peger Road Fairbanks, AK 99709	Date: 7/18/2022	Figure 27
Nenana - Totchaket Road		

Document Path: H:\Projects\Communities\Nenana\Totchaket Road Site visit notes\Nenana Totchaket Road site visit\Nenana Totchaket Road site visit.aprx

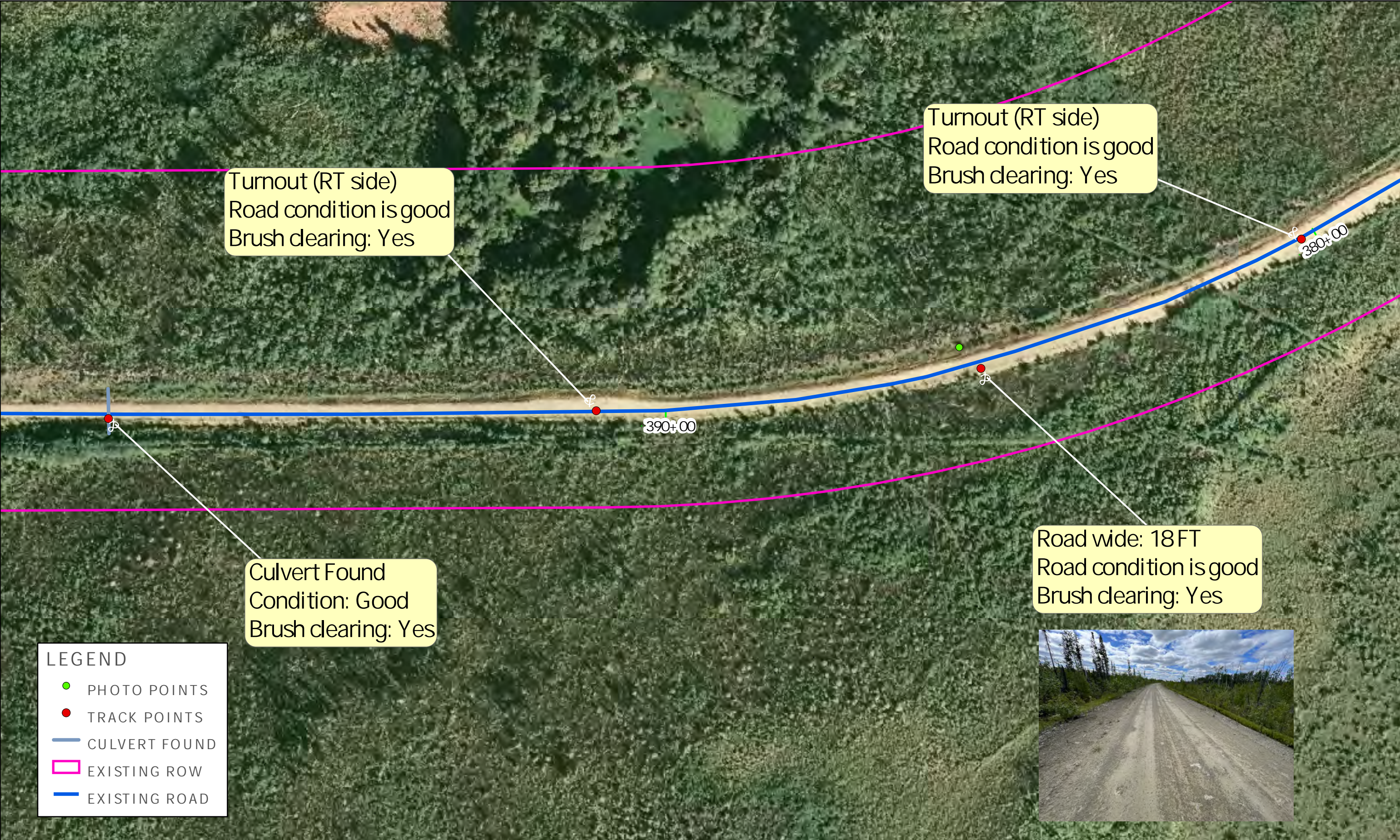

Turnout (RT side)
Road condition is good
Brush clearing: Yes

Turnout (RT side)
Road condition is good
Brush clearing: Yes

Culvert Found
Condition: Good
Brush clearing: Yes

Road wide: 18FT
Road condition is good
Brush clearing: Yes

LEGEND

- PHOTO POINTS
- TRACK POINTS
- CULVERT FOUND
- EXISTING ROW
- EXISTING ROAD



LEGEND

- TRACK POINTS
- EXISTING ROW
- EXISTING ROAD

Document Path: H:\Projects\Communities\Nenana\Totchaket\GIS\Site visit map\Nenana Totchaket Road Site visit notes\Nenana Totchaket Road site visit.aprx



STATE OF ALASKA
Department of Transportation and Public Facilities
2301 Peger Road Fairbanks, AK 99709

Date: 7/18/2022

Figure 29

Nenana - Totchaket Road

Document Path: H:\Projects\Communities\Nenana\Totchaket Road Site visit notes\Nenana Totchaket Road site visit\Nenana Totchaket Road site visit.aprx

LEGEND

- PHOTO POINTS
- TRACK POINTS
- CULVERT FOUND
- EXISTING ROW
- EXISTING ROAD

Bumpy road

Road wide: 12.5FT
Road condition is good
Brush clearing: Yes

No Culvert Found

Culvert Found
Condtion: Good shape
Road wide: 18 FT
Road condition is good
Brush clearing: Yes



440+00

430+00



STATE OF ALASKA
Department of Transportation and Public Facilities
2301 Peger Road Fairbanks, AK 99709

Date: 7/18/2022

Figure 30

Nenana - Totchaket Road

Document Path: H:\Projects\Communities\Nenana\Totchaket Road Site visit notes\Nenana Totchaket Road site visit\map\Nenana Totchaket Road site visit.aprx

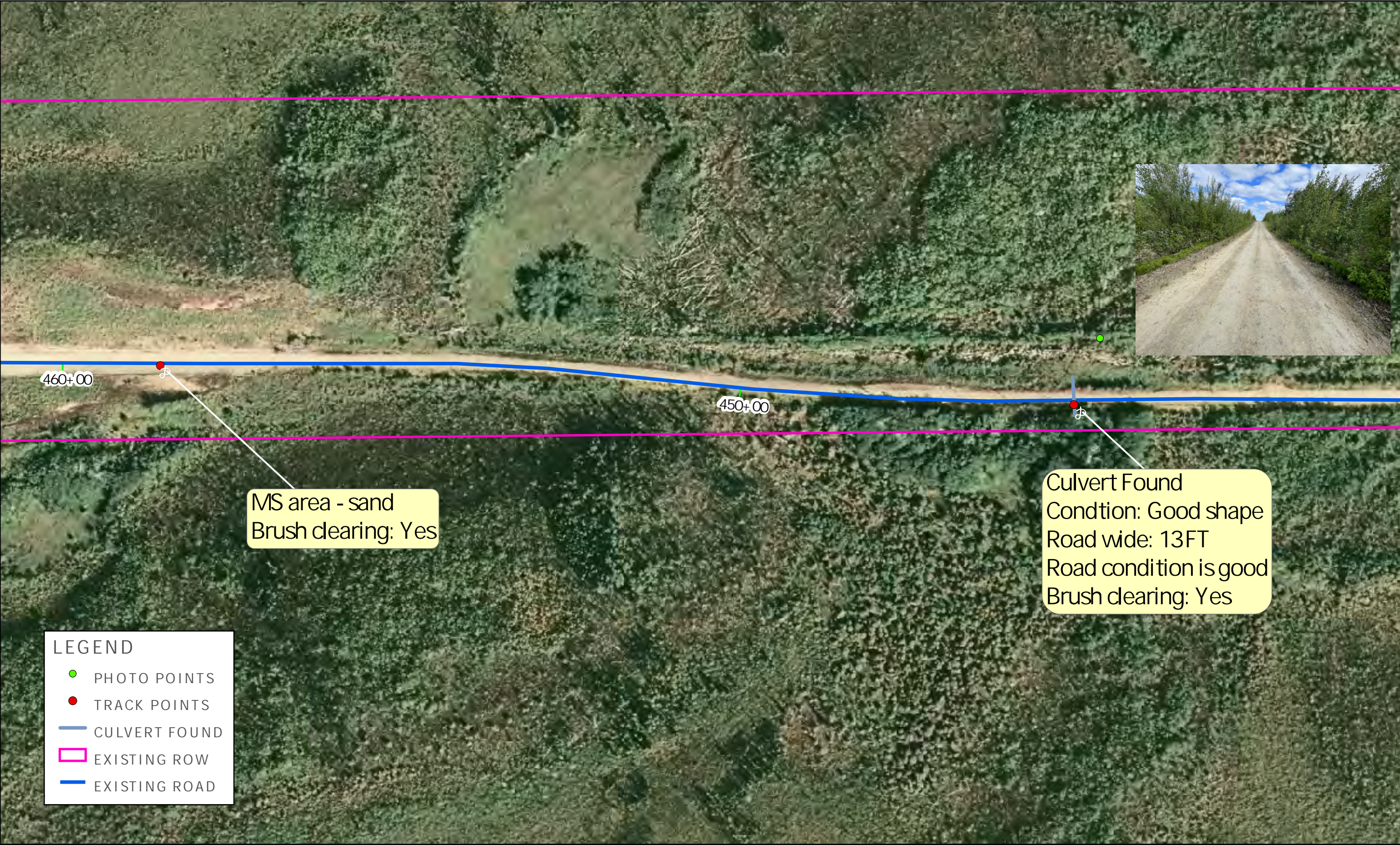

LEGEND

- PHOTO POINTS
- TRACK POINTS
- CULVERT FOUND
- EXISTING ROW
- EXISTING ROAD

MS area - sand
Brush clearing: Yes

Culvert Found
Condition: Good shape
Road wide: 13FT
Road condition is good
Brush clearing: Yes



STATE OF ALASKA
Department of Transportation and Public Facilities
2301 Peger Road Fairbanks, AK 99709

Date: 7/18/2022

Figure 31

Nenana - Totchaket Road

LEGEND

- PHOTO POINTS
- TRACK POINTS
- CULVERT FOUND
- EXISTING ROW
- EXISTING ROAD

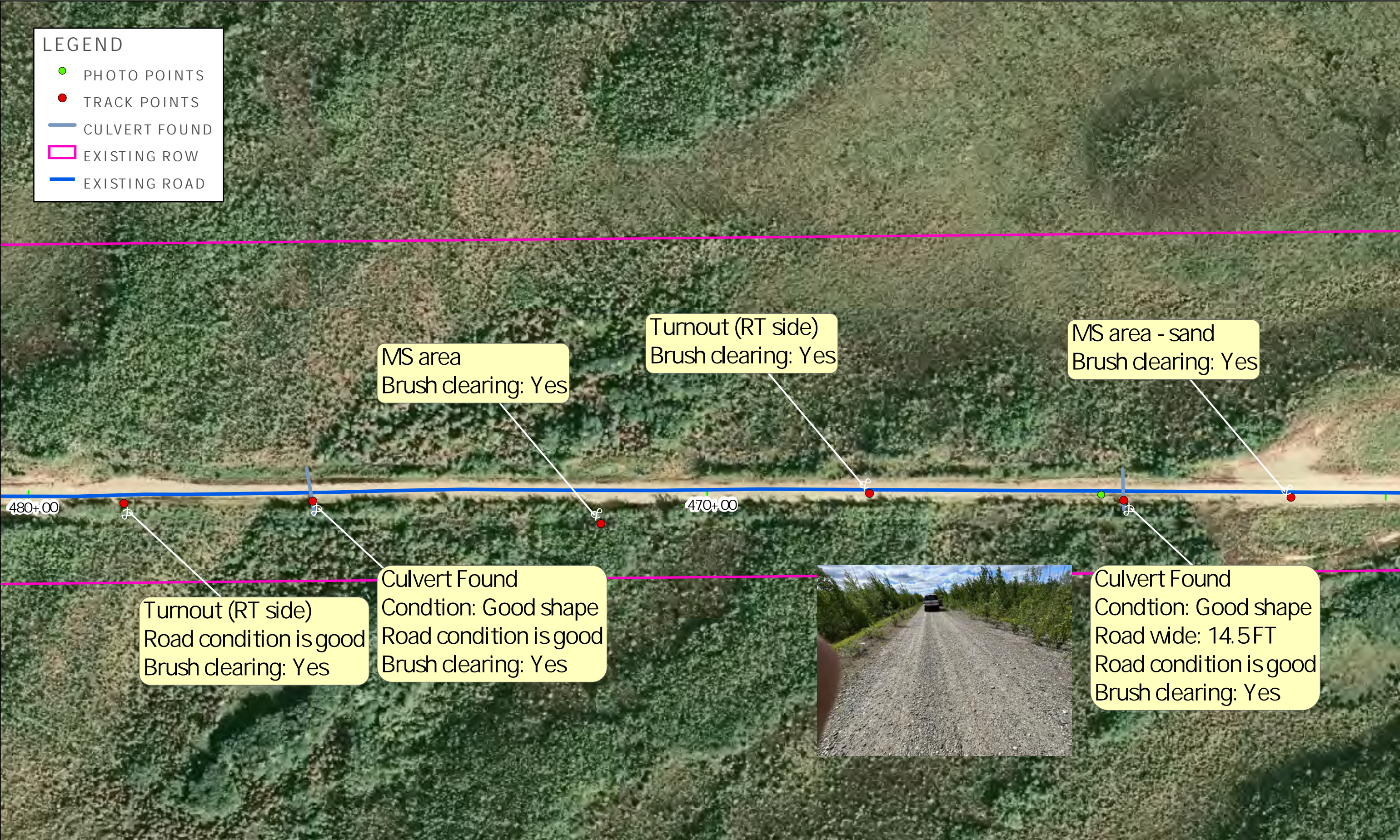

Turnout (RT side)
Road condition is good
Brush clearing: Yes

Culvert Found
Condition: Good shape
Road condition is good
Brush clearing: Yes

Turnout (RT side)
Brush clearing: Yes

MS area
Brush clearing: Yes

MS area - sand
Brush clearing: Yes

Culvert Found
Condition: Good shape
Road wide: 14.5FT
Road condition is good
Brush clearing: Yes



STATE OF ALASKA
Department of Transportation and Public Facilities
2301 Peger Road Fairbanks, AK 99709

Date: 7/18/2022

Figure 32

Nenana - Totchaket Road

Document Path: H:\Projects\Communities\Nenana\Totchaket Road Site visit notes\Nenana Totchaket Road site visit.aprx

Document Path: H:\Projects\Communities\Nenana\Totchaket\GIS\Site visit notes\Nenana Totchaket Road site visit.aprx

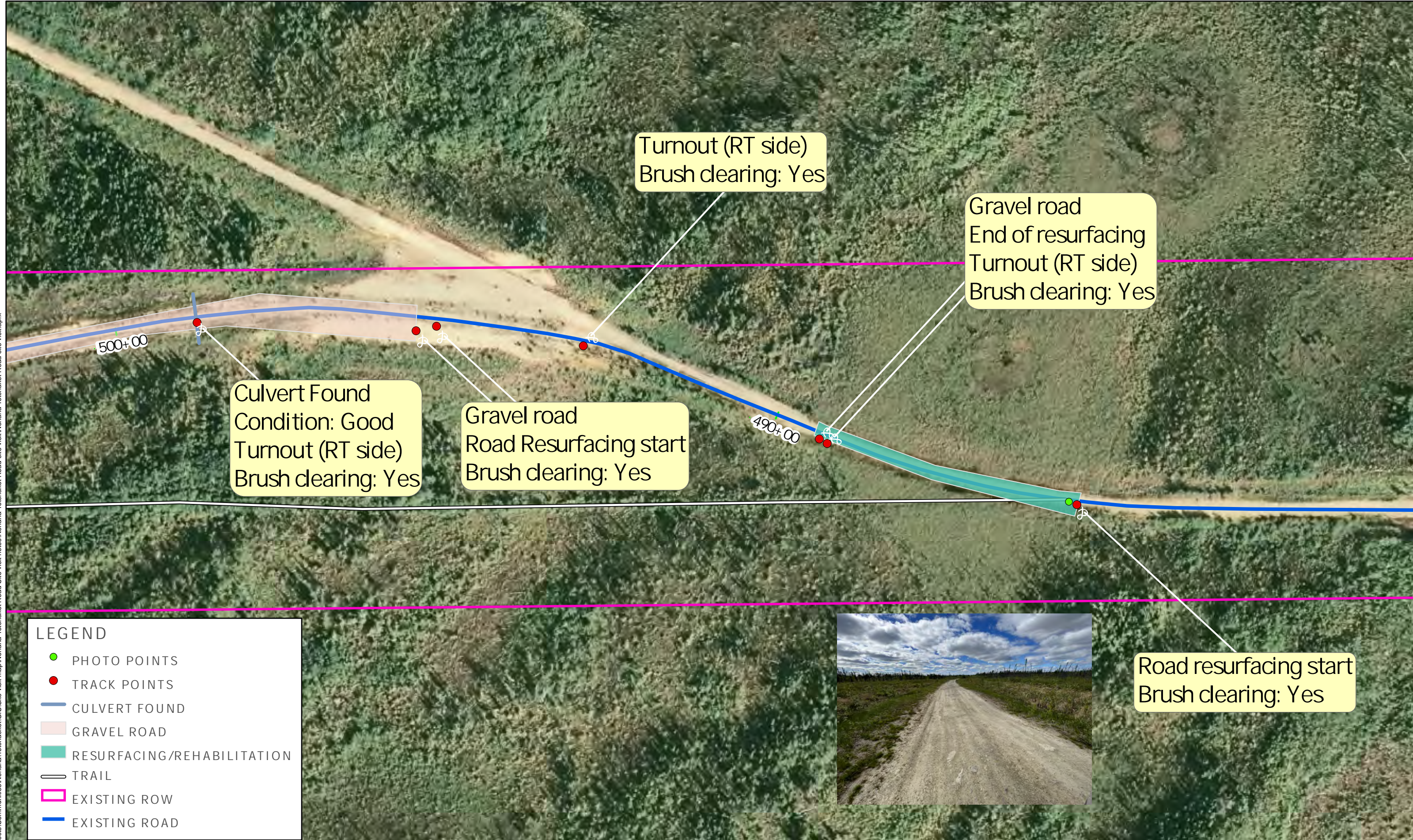

LEGEND

- PHOTO POINTS
- TRACK POINTS
- CULVERT FOUND
- GRAVEL ROAD
- RESURFACING/REHABILITATION
- TRAIL
- EXISTING ROW
- EXISTING ROAD



Road resurfacing start
Brush clearing: Yes



Document Path: H:\Projects\Communities\Nenana\Totchaket Road Site visit notes\Nenana Totchaket Road site visit\Nenana Totchaket Road site visit.aprx

LEGEND

- TRACK POINTS
- CULVERT FOUND
- GRAVEL ROAD
- TRAIL
- EXISTING ROW
- EXISTING ROAD

Road wide: 50FT
Brush clearing: Yes



STATE OF ALASKA
Department of Transportation and Public Facilities
2301 Peger Road Fairbanks, AK 99709

Date: 7/18/2022	Figure 34
Nenana - Totchaket Road	

LEGEND

- PHOTO POINTS
- TRACK POINTS
- CULVERT FOUND
- EXISTING ROW
- EXISTING ROAD
- GRAVEL ROAD
- TRAIL
- EXISTING ROW



Culvert Found
Condition: Good
Brush clearing: Yes

Maybe no seeding

Staging area/MS - Sand
Gravel & sand road (Road resurfacing)
Brush clearing: Yes

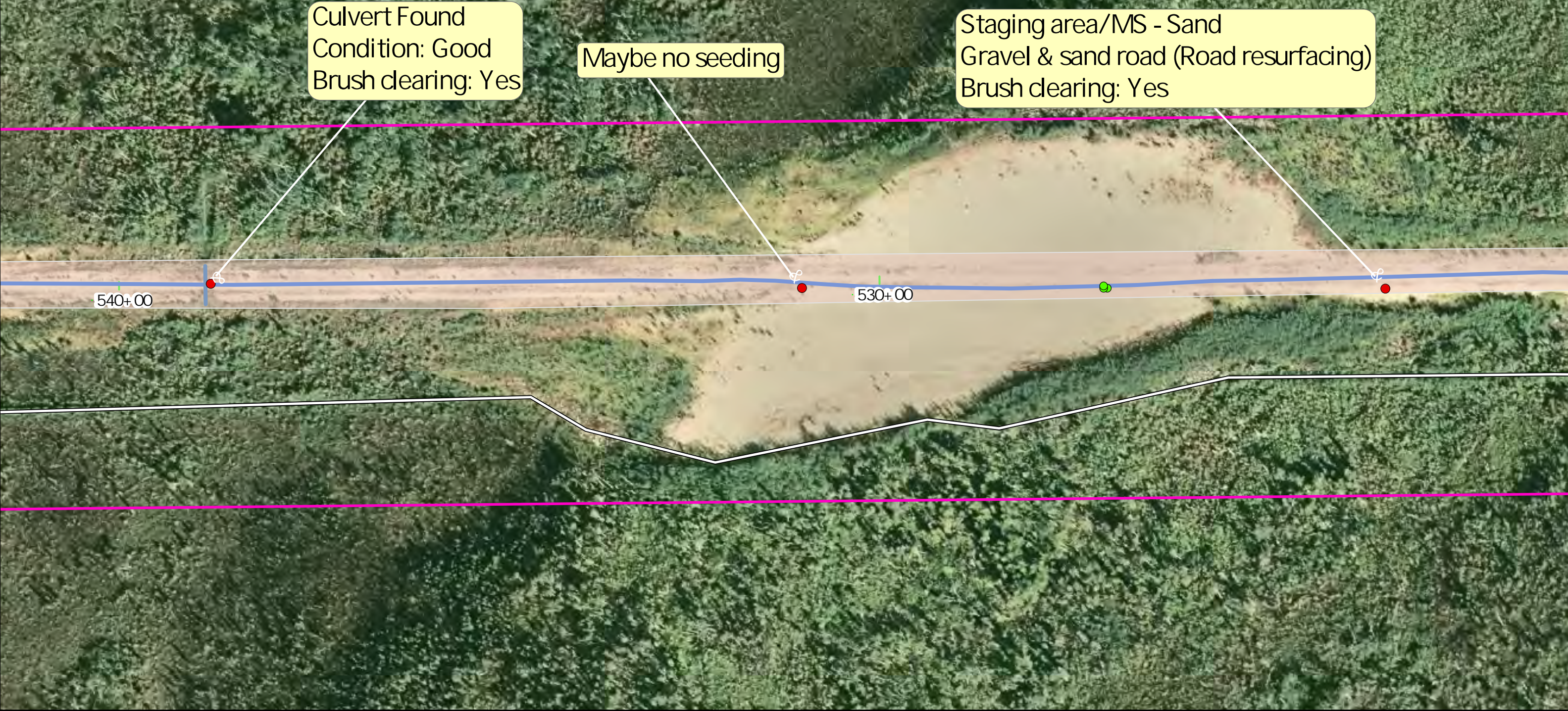

STATE OF ALASKA
Department of Transportation and Public Facilities
2301 Peger Road Fairbanks, AK 99709

Date: 7/21/2022

Figure 35

Nenana - Totchaket Road

Document Path: H:\Projects\Communities\Nenana\Totchaket Road Site visit notes\Nenana Totchaket Road site visit.aprx

Document Path: H:\Projects\Communities\Nenana\Totchaket Road Site visit notes\Nenana Totchaket Road site visit\Nenana Totchaket Road site visit.aprx

LEGEND

- TRACK POINTS
- CULVERT FOUND
- GRAVEL ROAD
- TRAIL
- EXISTING ROW
- EXISTING ROAD



Culvert Found
 Condition: Good
 Brush clearing: Yes

Wide cut area
 Brush clearing: Yes

560+00

550+00



STATE OF ALASKA
 Department of Transportation and Public Facilities
 2301 Peger Road Fairbanks, AK 99709

Date: 7/18/2022

Figure 36

Nenana - Totchaket Road

Document Path: H:\Projects\Communities\Nenana\Totchaket Road Site visit notes\Nenana Totchaket Road site visit\map\Nenana Totchaket Road site visit\Nenana Totchaket Road site visit.aprx

LEGEND

- TRACK POINTS
- CULVERT FOUND
- GRAVEL ROAD
- TRAIL
- EXISTING ROW
- EXISTING ROAD



Turnout (RT side)
Brush clearing: Yes

Culvert Found
Condition: Good
Gravel road (Road resurfacing)
Brush clearing: Yes

Culvert Found
Condition: Good
Turnout
Brush clearing: Yes

Culvert Found
Condition: Good
Brush clearing: Yes

580+00

570+00



STATE OF ALASKA
Department of Transportation and Public Facilities
2301 Peger Road Fairbanks, AK 99709

Date: 7/22/2022

Figure 37

Nenana - Totchaket Road

Document Path: H:\Projects\Communities\Nenana\Totchaket Road Site visit notes\Nenana Totchaket Road site visit\Nenana Totchaket Road site visit.aprx

LEGEND

- TRACK POINTS
- CULVERT FOUND
- GRAVEL ROAD
- TRAIL
- EXISTING ROW
- EXISTING ROAD



STATE OF ALASKA
 Department of Transportation and Public Facilities
 2301 Peger Road Fairbanks, AK 99709

Date: 7/18/2022

Figure 38

Nenana - Totchaket Road

Document Path: H:\Projects\Communities\Nenana\Totchaket Road Site visit notes\Nenana Totchaket Road site visit\Nenana Totchaket Road site visit.aprx

LEGEND

- TRACK POINTS
- CULVERT FOUND
- GRAVEL ROAD
- TRAIL
- EXISTING ROW
- EXISTING ROAD

Road wide cut
Brush clearing: Yes

Culvert Found
Condition: Good
Brush clearing: Yes

Culvert Found
Condition: Good
Brush clearing: Yes

620+00

610+00



STATE OF ALASKA
 Department of Transportation and Public Facilities
 2301 Peger Road Fairbanks, AK 99709

Date: 7/18/2022

Figure 39

Nenana - Totchaket Road

LEGEND

- TRACK POINTS
- CULVERT FOUND
- GRAVEL ROAD
- TRAIL
- EXISTING ROW
- EXISTING ROAD

Culvert Found
 Condition: Good
 Gravel road (Road resurfacing)
 Brush clearing: Yes

Culvert Found
 Condition: Good
 Brush clearing: Yes

640+00

630+00



STATE OF ALASKA
 Department of Transportation and Public Facilities
 2301 Peger Road Fairbanks, AK 99709

Date: 7/22/2022

Figure 40

Nenana - Totchaket Road

Document Path: H:\Projects\Communities\Nenana\Totchaket\GIS\Site visit notes\Nenana Totchaket Road site visit.aprx

LEGEND

- PHOTO POINTS
- TRACK POINTS
- PROPOSED CULVERT
- GRAVEL ROAD
- TRAIL
- EXISTING ROW
- EXISTING ROAD



Road end
Gravel and sand road (Road resurfacing)
Brush clearing: Yes

660+00

650+00

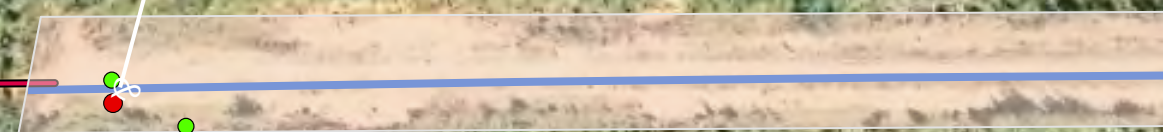

STATE OF ALASKA
Department of Transportation and Public Facilities
2301 Peger Road Fairbanks, AK 99709

Date: 7/22/2022

Figure 41

Nenana - Totchaket Road

Document Path: H:\Projects\Communities\Nenana\Totchaket\GIS\Site visit map\Nenana Totchaket Road site visit\Nenana Totchaket Road site visit.aprx