

Legend

- PFOS and PFOA not detected
- PFOS and/or PFOA detected below monitoring criteria
- PFOS and/or PFOA detected above DEC Drinking Water Action Limit
- Sample collected, results pending
- Sampling to be scheduled
- Confirmed connected to AWWU
- No well at property
- Max contact attempts reached
- Property connected to neighboring well
- Sampling refused
- Vacant property/land

Path: T:\GIS\Projects\Statewide PFAS\Anchorage\Figure 1 Water Supply Well Results.mxd Author: BRL User: KRF Date: 11/7/2023

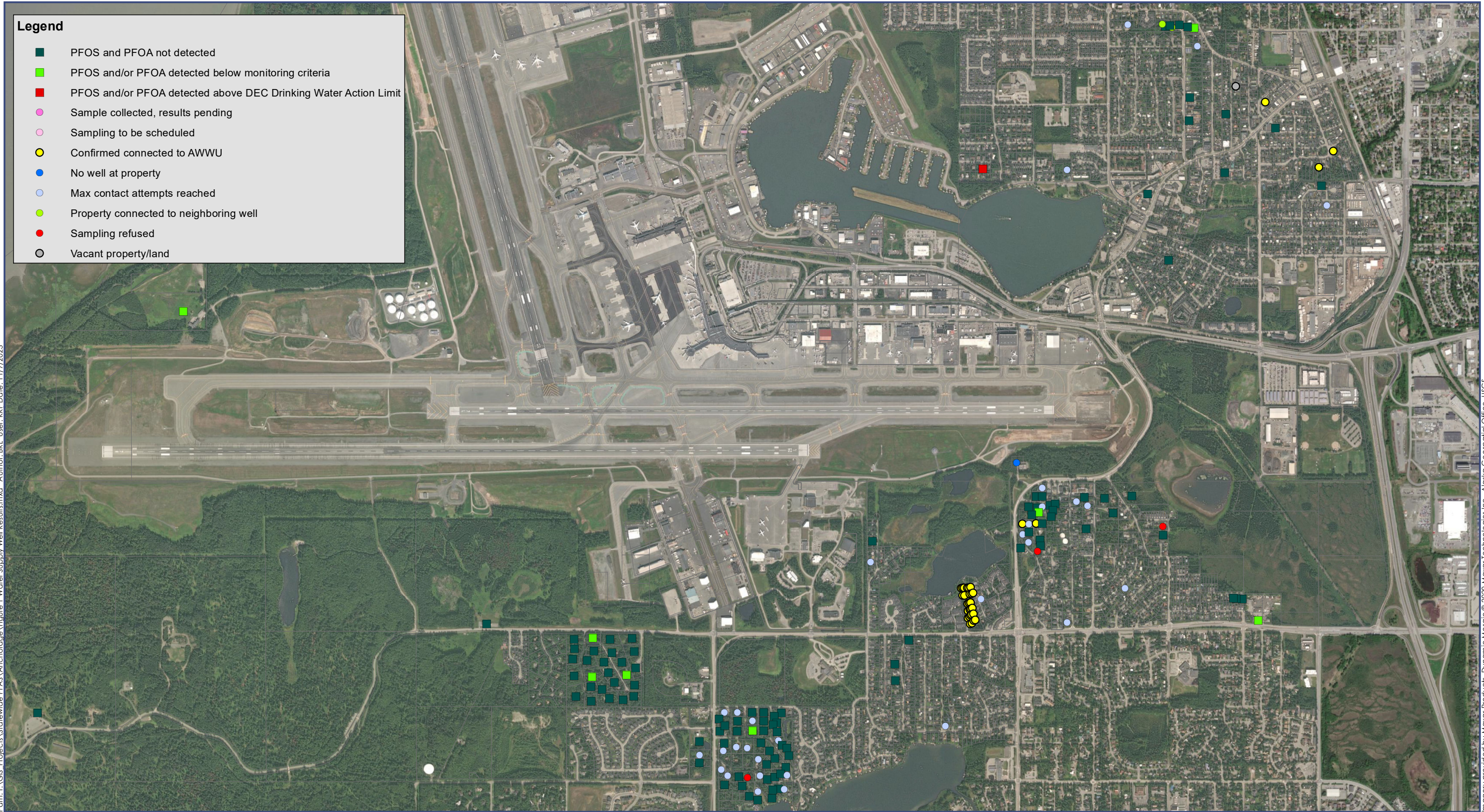

Imagery provided by Maxar Products, Dynamic Mosaic © 2020 Maxar Technologies Inc., Alaska Geospatial Office, USGS

Notes: Results as of June 19, 2023

