

# 2020 ANNUAL TRAFFIC VOLUME REPORT

---

# ALASKA MARINE HIGHWAY SYSTEM

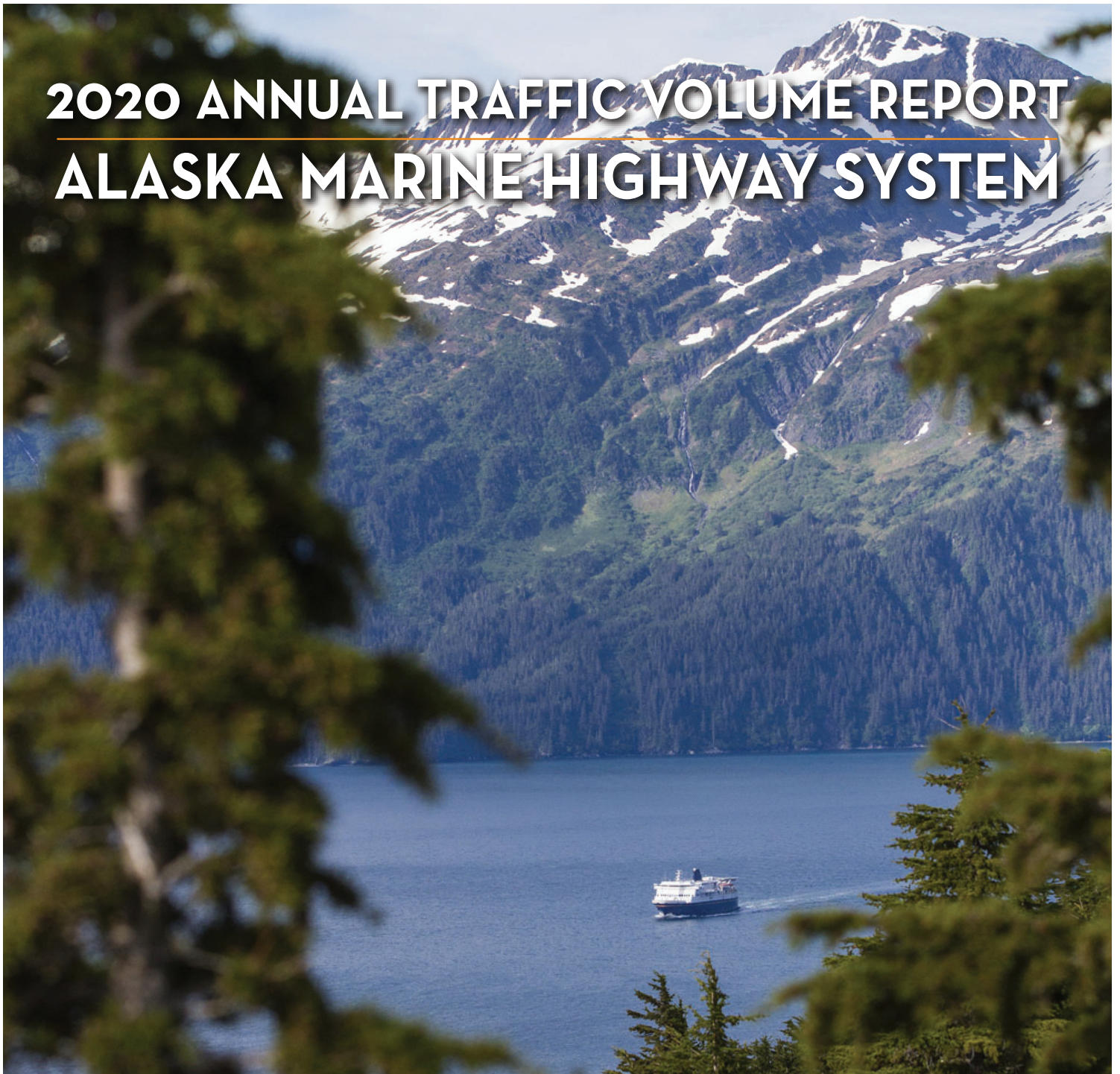

FerryAlaska.com





ALASKA MARINE HIGHWAY SYSTEM

# *2020 Annual Traffic Volume Report*



Published by the Alaska Marine Highway System  
For the State of Alaska  
Department of Transportation and Public Facilities



# Table of Contents

---

<b><i>Introduction</i></b>	<b><i>1</i></b>	<b><i>Sailings</i></b>	<b><i>27</i></b>
Alaska Marine Highway System	2	Southeast Routes	28
Comparisons to Previous Years	2	Southwest Routes	29
Southwest Alaska Routes	4	Cross-Gulf Routes	30
Cross-Gulf Service	4	Southeast City Pairs	31
Southeast Alaska Routes	4	Southwest City Pairs	31
Vessel Information Table	5		
Operating Schedule	6		
<b><i>Historical Traffic</i></b>	<b><i>7</i></b>	<b><i>Monthly Port Traffic</i></b>	<b><i>33</i></b>
Annual Traffic	8	Southeast Passengers	34
Annual Traffic Chart	9	Southeast Vehicles	35
Annual Southeast Traffic Chart	9	Southwest Passengers	36
Annual Southwest Traffic Chart	9	Southwest Vehicles	37
Annual Traffic Percentage Change	10	Aurora Passengers	38
Regional Traffic Percentage Change	11	Aurora Vehicles	39
Embarking Passenger Traffic	12	Columbia Passengers	40
Embarking Passenger Traffic Percentage Change	13	Columbia Vehicles	40
Embarking Vehicle Traffic	14	Kennicott Passengers	41
Embarking Vehicle Traffic Percentage Change	15	Kennicott Vehicles	42
Disembarking Passenger Traffic	16	LeConte Passengers	43
Disembarking Passenger Traffic Percentage Change	17	LeConte Vehicles	44
Disembarking Vehicle Traffic	18	Lituya Passengers	45
Disembarking Vehicle Traffic Percentage Change	19	Lituya Vehicles	45
Southeast Port Departures	20	Matanuska Passengers	46
Southwest Port Departures	21	Matanuska Vehicles	47
<b><i>Current Annual Traffic</i></b>	<b><i>23</i></b>	Tazlina Passengers	48
Regional Monthly Traffic	24	Tazlina Vehicles	48
Regional Monthly Passenger Traffic Chart	24	Tustumena Passengers	49
Regional Monthly Vehicle Traffic Chart	24	Tustumena Vehicles	50
Vessel Monthly Traffic Comparison	25	Contract Vessel Passengers	51
Vessel Passenger Chart	25	Contract Vessel Vehicles	51
Vessel Vehicle Chart	25		
Vessel Monthly Passenger Chart	25		

---

## *Port to Port Traffic (On/Off)*

**53**

Southeast On/Off: Calendar Year	54
Southeast On/Off: Summer	55
Southwest On/Off: Calendar Year	56
Southwest On/Off: Summer	57
Cross-Gulf On/Off: Calendar Year	58
Cross-Gulf On/Off: Summer	59
Aurora On/Off	60
Columbia On/Off	61
Kennicott On/Off	62
LeConte On/Off	63
Lituya On/Off	64
Matanuska On/Off	64
Tazlina On/Off	65
Tustumena On/Off	66
Contract Vessel On/Off	67

---

## *Stateroom Usage*

**85**

Columbia Staterooms	86
Kennicott Staterooms	87
Matanuska Staterooms	88
Tustumena Staterooms	89
Stateroom Usage by Link	90
Cross-Gulf Link Diagram	91
Southeast Link Diagram	91
Southwest Link Diagram	92

---

## *Link Volume Summary*

**69**

Southeast Alaska Link Volume	70
Southwest Alaska Link Volume	71
Cross-Gulf Link Volume	72
Aurora Link Volume	72
Columbia Link Volume	73
Kennicott Link Volume	74
LeConte Link Volume	75
Lituya Link Volume	76
Matanuska Link Volume	76
Tazlina Link Volume	77
Tustumena Link Volume	77
Contract Vessel Link Volume	78
Monthly Southeast Link Volume - (Jan-Jun)	79
Monthly Southeast Link Volume - (Jul-Dec)	80
Monthly Southwest Link Volume - (Jan - Jun)	81
Monthly Southwest Link Volume - (Jul - Dec)	82
Monthly Cross-Gulf Link Volume	83

# *Introduction*

---

Alaska Marine Highway System, Annual Traffic Volume Report • 2020

## Alaska Marine Highway System

The Alaska Marine Highway System (AMHS) serves 33 Alaska ports by transporting passengers and vehicles between coastal communities. This service helps meet the social, educational, health and economic needs of Alaskans.

AMHS provides year-round scheduled ferry service throughout Southeast and Southwest Alaska, extending south to Prince Rupert, British Columbia and Bellingham, Washington. The system connects communities with each other, regional centers, and the continental road system. It is an integral part of Alaska's highway system, reaching many communities that would otherwise be cut off from the rest of the state and nation. AMHS also provides a coastal transportation alternative between Anchorage and the "Lower 48" states versus driving the Alaska Highway.

AMHS is designed to provide basic transportation services to communities; transportation that allows community access to health services, commodities, legal services, government services, and social services; transportation that meets the social needs of isolated communities; and transportation that provides a base for economic development.

### Service and Amenities

AMHS service is divided into two major systems: the Southeast System (from Bellingham north to Yakutat) and the Southwest System (from Cordova west to Unalaska / Dutch Harbor). The Alaska Marine Highway fleet consists of 12 vessels; six operate in the Southeast System, three operate in the Southwest System, and three are in long-term layup. All 12 vessels are designed to carry passengers and vehicles ranging in size from motorcycles to large freight container vans.

Trips on AMHS can last several hours or several days, so passenger services are an important aspect of the state's transportation service. Most vessels provide food service, shower facilities, observation lounges, and recliner lounges. The larger vessels provide additional amenities, including play areas for children. Five vessels have stateroom accommodations for overnight travel, or for passengers who want a space they can call their own while traveling.

### Freight Transport

One regular use of AMHS is the year-round shipment of container vans. These vans transport time-sensitive cargo such as fresh vegetables, meat, and dairy products from Bellingham and regional Alaska centers to communities served by the system. Local restaurants, grocery stores, individuals, and food distribution businesses have established delivery schedules with AMHS to ensure regular and continuous delivery of perishable goods. Shipping perishable supplies on AMHS is more cost-effective than air freight, and in many cases ensures delivery to communities on a more frequent basis than commercial barge and freight lines. Vans are also used to move fresh Alaska fish and seafood to markets, and to transport U.S. mail and household goods.

### Planned Service Reductions

During the fall, winter and spring months, all vessels are scheduled for annual maintenance. This normally requires a six to eight week lay-up period resulting in reduced service for each ship. Major projects to refurbish the vessels and to keep them in compliance with SOLAS (Safety of Life at Sea) requirements also keep vessels out of service. Vessels are put into lay-up during periods of low traffic demand, or as a means to reduce operating costs. During 2020, each AMHS vessel was out of service for maintenance, project work, or lay-up status. Please refer to page 6 for a full operating schedule.

### Comparisons to Previous Years

For the years 2000 through 2020, counts are based on tickets that were issued for the sailings. This method should not affect the traffic totals or the traffic between ports when compared to previous years; however, some counts may not be accurate when subtotaled by vessel. Furthermore, the following points should be considered:

- Care must be taken when comparing the traffic data to 1997. A fishermen's blockade of the *MV Malaspina* on July 19, 1997 resulted in a 138-day suspension of service to the Canadian port of Prince Rupert. Limited service was restored December 4th, with one trip per week by the *MV Aurora*. The disruption had a major impact on AMHS traffic.



- In January 2002, AMHS discontinued regular service to Hollis when the Inter-Island Ferry Authority's *MV Prince of Wales* began service between Ketchikan and Hollis. The impact of discontinuing regular Hollis service can be seen when comparing previous years for Hollis and Ketchikan. While AMHS does not officially serve Hollis any longer, backup support for the Inter-Island Ferry Authority may be provided as needed.
- Prior to 2003, Yakutat traffic was included in the Southwest Region. From 2003 forward, Yakutat traffic has been reported in the Southeast Region.
- On September 29th, 2005 service to Seward was discontinued. However, overall cross-gulf traffic was not impacted because Seward traffic was re-routed to Whittier.
- On June 9th, 2006 the *MV LeConte* ceased operations as a 24/7 vessel and was converted to day boat status. Consequently, statistics for the *MV LeConte* will reflect that change in status.
- During 2009, the *MV Tustumena* provided only one trip per month down the Aleutian Chain.
- During 2013, service in the Southwest region was severely impacted by delays in the *MV Tustumena's* annual maintenance project. Limited summer service from Homer to Kodiak and the Aleutian Chain was provided by the *MV Kennicott*. The *MV Kennicott* also provided supplemental service to Prince William Sound in 2013, along with the *MV Aurora* and *FV Chenega* in the summer.
- In July 2013, service to Metlakatla was discontinued from Port Chester and began from the new Annette Bay terminal. Therefore, traffic will be split on the charts for Metlakatla
- Due to budget constraints in 2015, AMHS reduced its operating schedule by 26.2 weeks of service as compared to 2014. This reduction in service, in combination with the budget uncertainty resulted in a decrease in ridership in 2015.
- Due to budget constraints in 2016, AMHS reduced its operating schedule by 23.2 weeks of service as compared to 2015. This reduction in service, in combination with the budget uncertainty resulted in a decrease in ridership in 2016.
- Due to budget constraints in 2017, AMHS reduced its operating schedule by 15.5 weeks of service as compared to 2016. This reduction in service, in combination with the budget uncertainty resulted in a decrease in ridership in 2017.
- Due to budget constraints in 2018, AMHS reduced its operating schedule by 5.5 weeks of service as compared to 2017. This reduction in service, in combination with the budget uncertainty resulted in a decrease in ridership in 2018.
- During 2019, summer ferry traffic was negatively impacted due to the Inlandboatman's Union strike.
- During 2020, ferry traffic was drastically impacted due to the Coronavirus (COVID-19) pandemic.



## Southwest Alaska Routes

The Southwest system serves Prince William Sound, the Kenai Peninsula, Kodiak Island, and the Aleutian Islands. The *MV Tustumena* provides regular service between Kodiak, Port Lions, Seldovia and Homer. The Aleutian Chain trip is not made in the winter because of adverse weather conditions.

Tourist passengers add a significant percentage to Prince William Sound traffic in the summer, especially between Valdez and Whittier. The economy began to realize gains in the travel market in 2010, which were then realized in overall ridership of the Alaska Marine Highway System. Prince William Sound traffic has remained strong after a peak in 2011. The Southwest routes connect to the continental road system at Valdez, Whittier, and Homer, Alaska.

## Cross Gulf Service

When the *MV Kennicott*, a vessel certified to operate in open waters, joined the fleet in summer 1998 the ferry system expanded to include regular cross gulf sailings. These sailings connect Southeast Alaska with the South Central and Southwest regions of the state. All cross-gulf trips include a stop at the port of Yakutat, a community that is unique in that it is served only on the cross-gulf route.

## Southeast Alaska Routes

The Southeast AMHS route system is divided into two subsystems: the "mainline" routes which typically take more than one day for the ship to travel; and shorter routes where the vessels depart their home port in the morning, travel to destination ports and then return to their home port on the same day. The shorter routes are commonly referred to as "day boat" routes.

The mainline routes carry a high percentage of tourists and vehicles in the summer, and provide service between Bellingham, Washington or Prince Rupert, British Columbia, and Skagway or Haines, Alaska. Along the way, the ships stop in Ketchikan, Wrangell, Petersburg, Sitka, Juneau, and Haines. Although Kake and Hoonah are smaller communities, they are also served by certain mainline sailings.

During 2020, two AMHS vessels were used on the Southeast mainline routes. These were the *MV Kennicott* and *MV Matanuska*.

The day boat routes connect the smaller communities of Southeast Alaska with each other and with the Southeast Alaska mainline communities (Ketchikan, Petersburg, Wrangell, Sitka, Juneau, Haines and Skagway) that serve as regional centers for commerce, government, health services, and/or connections to other transportation systems. The day boat routes primarily serve local residents, and include Angoon, Gustavus, Hoonah, Kake, Metlakatla, Pelican, and Tenakee.

In 2020, there were two AMHS vessels that provided service on the day boat routes. These were the *MV LeConte* and *MV Lituya*. The *MV Lituya* is dedicated to providing day boat service between Ketchikan and Metlakatla.

The Southeast system connects with the continental road system at Bellingham, Washington, in Prince Rupert British Columbia, and in Alaska at Haines and Skagway.

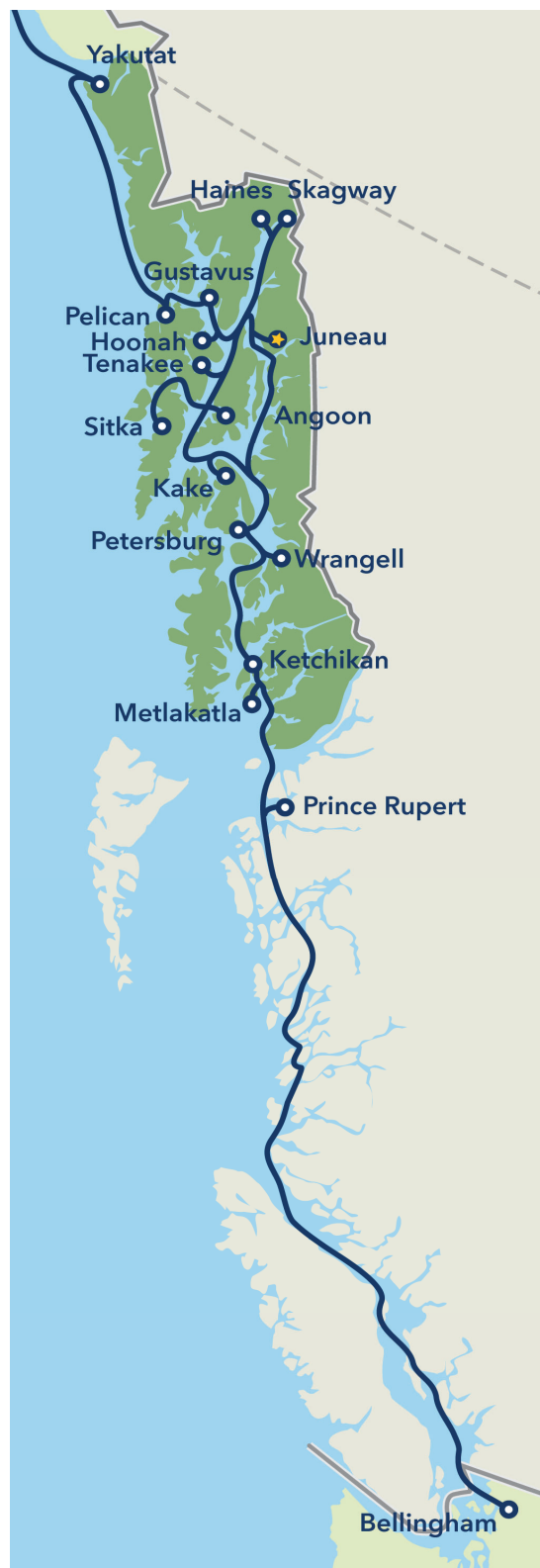

### Vessel Information Table

	COLUMBIA	KENNICOTT	MALASPINA	MATANUSKA	TUSTUMENA	AURORA	LECONTE	CHENECA	FAIRWEATHER	LITUYA	TAZLINA	HUBBARD
Date Built	1974	1998	1963	1963	1964	1977	1974	2005	2004	2004	2019	2019
Length (feet)	418	382	408	408	296	235	235	235	235	181	280	280
Beam (feet)	85	85	74	74	59	57	57	60	60	50	67	67
Displacement (long tons)	7,684	7,504	5,994	5,569	3,081	2,132	2,132	787	787	647	3,016	3,016
Loaded Draft (feet:inches)	17'-6 1/8"	17'-6"	16'-10"	16'-11 5/8"	14'-4 1/2"	13'-8"	13'-8"	8'-6"	8'-6"	12'	13'-11"	13'-11"
International Tonnage: Gross	13,009	12,635	9,121	9,214	4,529	3,124	3,124	3,420	3,424	758	5,304	5,304
(cubic capacity) Net	4,932	3,790	3,667	3,824	1,451	987	987	1,026	1,027	227	1,591	1,591
Domestic Tonnage: Gross	3,946	9,978	2,928	3,029	2,174	1,280	1,328	1,333	1,280	97	3,217	3,217
(cubic capacity) Net	2,683	7,354	1,253	1,235	898	453	566	827	870	66	2,188	2,188
Horsepower @ Service Speed	10,800	13,200	8,000	7,200	5,100	4,300	4,300	19,310	19,310	2,000	6,000	6,000
Service Speed (knots)	17.3	16.8	16.5	16.5	13.3	14.5	14.5	32	32	11.5	16.5	16.5
Fuel Use (Gallons/hour)	397	354	270	234	151	190	188	600	600	55	250	250
Normal Crew Capacity	63	55	47	48	38	24	24	10	10	5	14	14
<b>BOOKING CAPACITIES</b>												
Passenger Capacity	499	450	450	450	160	250	225	210	210	125	290	290
Vehicle Capacity (lane feet)	2,660	1,560	1,675	1,675	680	660	660	620	620	300	1,060	1,060
(Qty of 20 foot vehicles)	133	78	83	83	34	33	33	31	31	15	53	53
Commercial Van Capacity	16	17	10	10	6	7	8	3	3	2	4	4
Staterooms - 4 berth	45	48	45	5	6	-	-	-	-	-	-	-
Staterooms - 3 berth	-	-	-	21	-	-	-	-	-	-	-	-
Staterooms - 2 berth	56	58	26	79	17	-	-	-	-	-	-	-
ADA Staterooms (4 b)	-	3	-	-	-	-	-	-	-	-	-	-
ADA Staterooms (2 b)	3	-	1	1	1	-	-	-	-	-	-	-
<b>TOTAL STATEROOMS</b>	<b>104</b>	<b>109</b>	<b>72</b>	<b>106</b>	<b>24</b>	<b>-</b>	<b>-</b>	<b>-</b>	<b>-</b>	<b>-</b>	<b>-</b>	<b>-</b>
<b>TOTAL BERTHS</b>	<b>298</b>	<b>320</b>	<b>234</b>	<b>243</b>	<b>60</b>	<b>-</b>	<b>-</b>	<b>-</b>	<b>-</b>	<b>-</b>	<b>-</b>	<b>-</b>

# Operating Schedule

January 1 to December 31, 2020

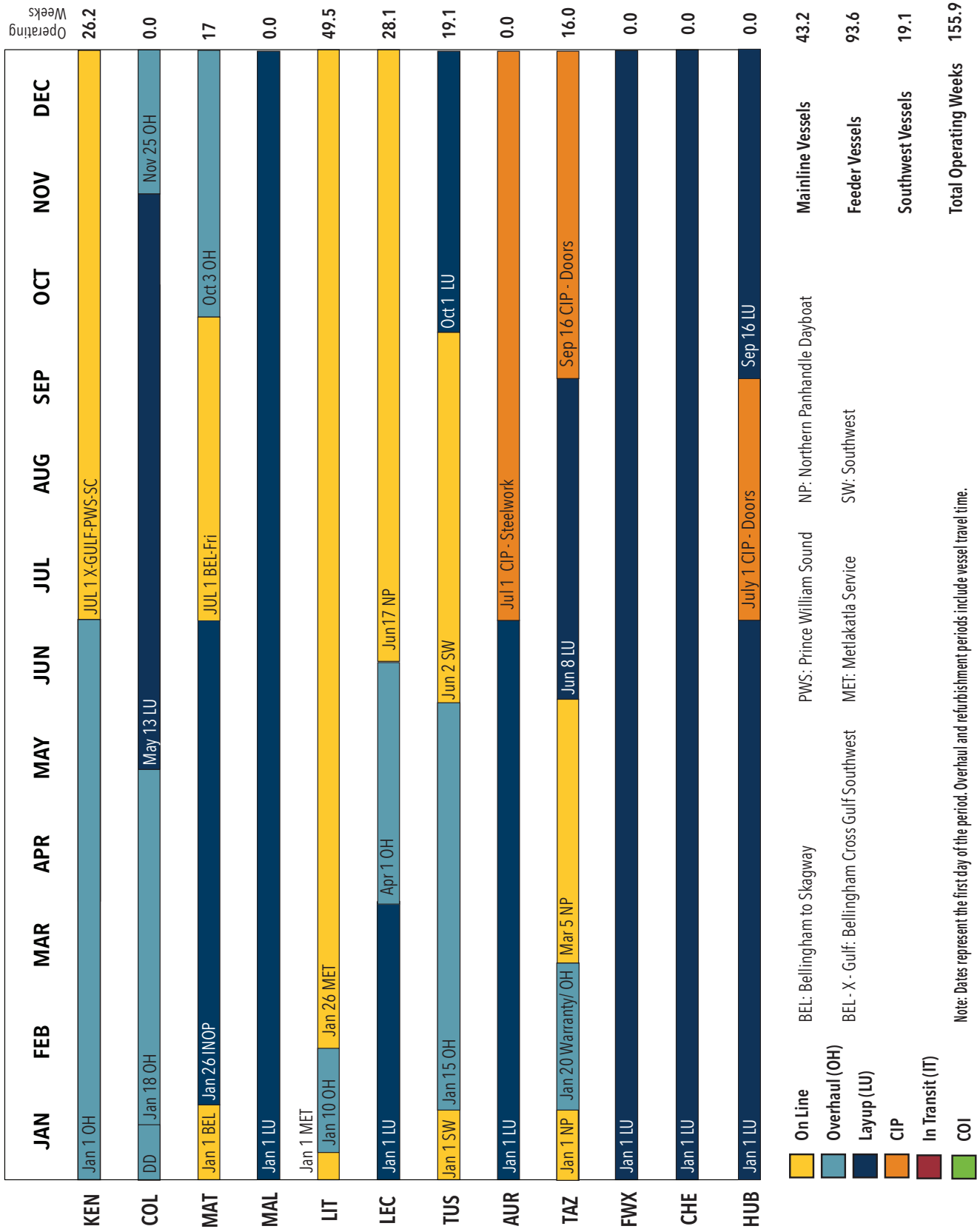

# *Historical Traffic*

---

Alaska Marine Highway System, Annual Traffic Volume Report • 2020

Source: Annual Traffic Volume Reports (Link Volume Summary Reports). Percentage change is calculated from the prior year and all traffic is included with the exception of excursion trip passenger traffic. For 1998 through 2004, excursion trips were offered. 2013 marked the 50th anniversary of AMHS and as part of the celebration, two excursion trips were offered: one to Misty Fjords and one to Tracy Arm. In 2018, an excursion trip to Misty Fjords was offered.

## Annual Traffic

PASSENGERS			
YEAR	SOUTHEAST	SOUTHWEST	TOTAL
1990	363,122	50,271	413,393
1991	368,780	36,248	405,028
1992	372,680	47,756	420,436
1993	342,613	48,678	391,291
1994	347,998	48,545	396,543
1995	332,712	45,373	378,085
1996	318,864	46,053	364,917
1997	300,653	49,450	350,103
1998	303,076	48,337	351,413
1999	323,608	48,437	372,045
2000	301,244	50,216	351,460
2001	270,507	48,384	318,891
2002	263,105	51,304	314,409
2003	245,818	52,147	297,965
2004	240,666	49,959	290,625
2005	233,667	48,569	282,236
2006	237,965	69,255	307,220
2007	249,310	72,299	321,609
2008	268,335	72,077	340,412
2009	242,940	74,951	317,891
2010	251,503	74,810	326,313
2011	253,554	81,224	334,778
2012	262,931	74,843	337,774
2013	254,437	58,874	313,311
2014	242,648	76,356	319,004
2015	223,000	65,133	288,133
2016	203,237	54,805	258,042
2017	200,559	44,189	244,748
2018	188,054	49,555	237,609
2019	152,310	37,808	190,118
2020	43,723	8,473	52,196

VEHICLES			
YEAR	SOUTHEAST	SOUTHWEST	TOTAL
1990	94,730	16,310	111,040
1991	95,173	12,860	108,033
1992	97,239	15,656	112,895
1993	92,598	15,696	108,294
1994	90,758	15,245	106,003
1995	88,942	15,031	103,973
1996	87,863	14,809	102,672
1997	82,451	15,878	98,329
1998	84,328	16,490	100,818
1999	88,101	16,921	105,022
2000	82,651	17,484	100,135
2001	76,413	17,533	93,946
2002	74,460	17,943	92,403
2003	72,386	18,586	90,972
2004	69,993	18,620	88,613
2005	67,938	18,580	86,518
2006	71,609	25,461	97,070
2007	77,000	27,913	104,913
2008	82,040	27,799	109,839
2009	77,671	30,870	108,541
2010	79,745	30,330	110,075
2011	81,118	32,982	114,100
2012	85,009	30,439	115,448
2013	83,707	25,090	108,797
2014	78,372	30,106	108,478
2015	74,399	26,148	100,547
2016	73,787	25,182	98,969
2017	74,818	21,708	96,526
2018	69,562	22,787	92,349
2019	58,268	18,935	77,203
2020	20,653	6,353	27,006

### Annual Traffic Chart

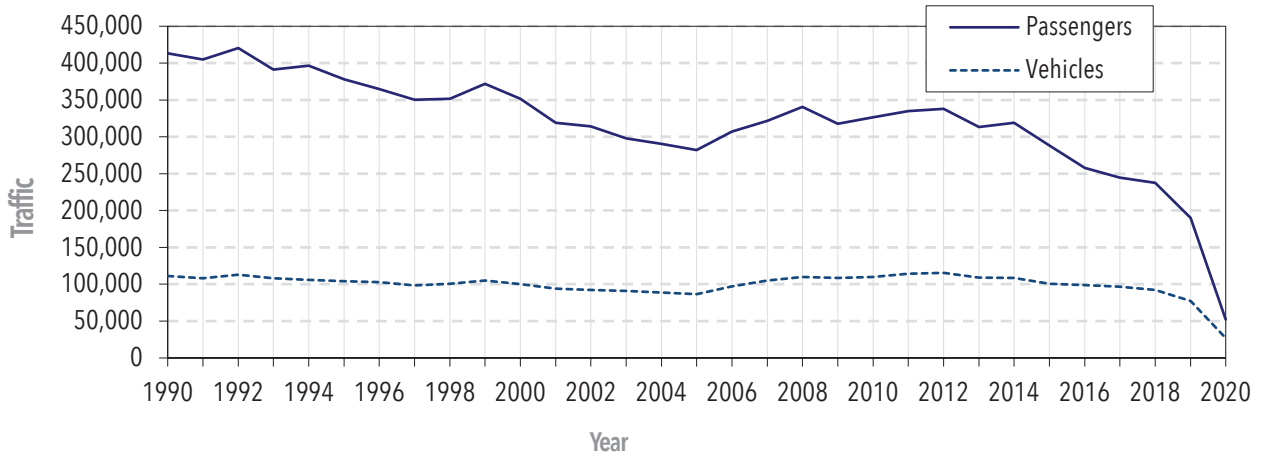

SE

### Annual Southeast Traffic Chart

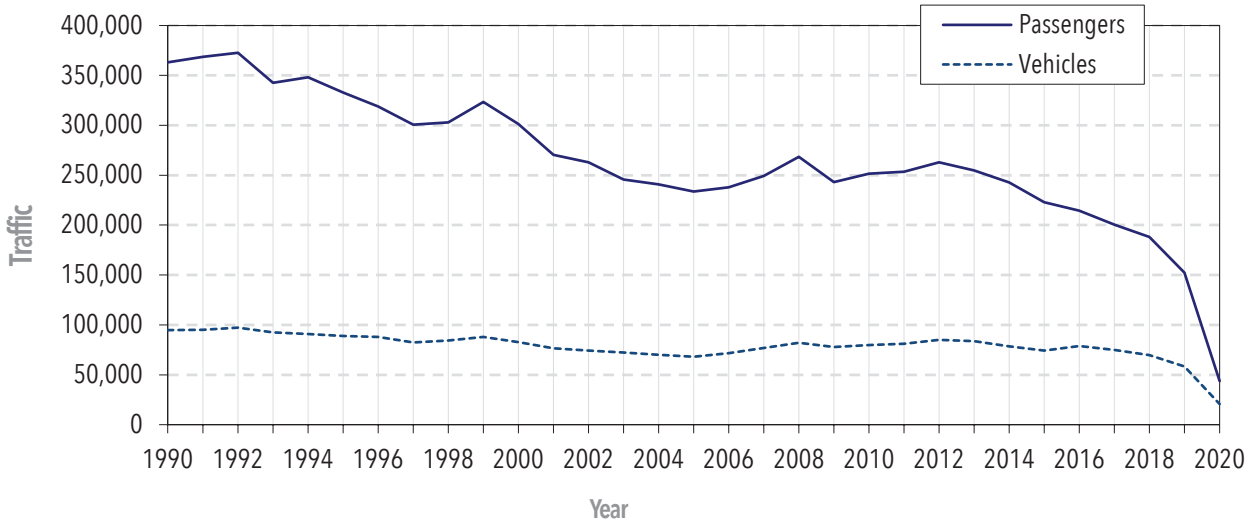

SW

### Annual Southwest Traffic Chart

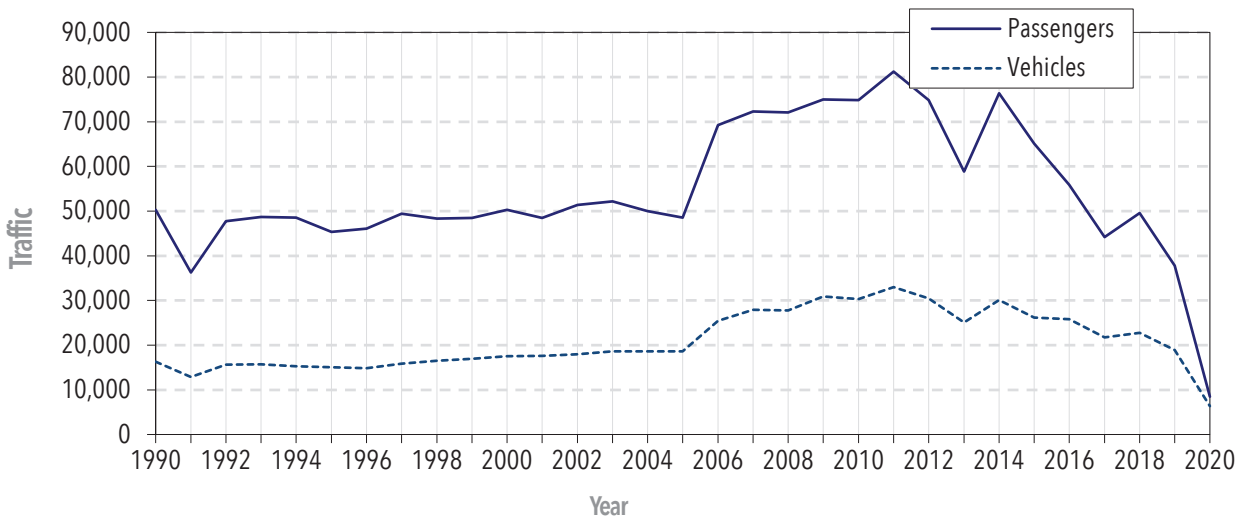

## Annual Traffic Percentage Change

PASSENGER TRAFFIC		
YEAR	TOTAL TRAFFIC	% CHANGE
1990	413,393	6.38%
1991	405,028	-2.02%
1992	420,436	3.80%
1993	391,291	-6.93%
1994	396,543	1.34%
1995	378,085	-4.65%
1996	364,917	-3.48%
1997	350,103	-4.06%
1998	351,413	0.37%
1999	372,045	5.87%
2000	351,460	-5.53%
2001	318,891	-9.27%
2002	314,409	-1.41%
2003	297,965	-5.23%
2004	290,625	-2.46%
2005	282,236	-2.89%
2006	307,220	8.85%
2007	321,609	4.68%
2008	340,412	5.85%
2009	317,891	-6.62%
2010	326,313	2.65%
2011	334,778	2.59%
2012	337,774	0.89%
2013	313,311	-7.24%
2014	319,004	1.82%
2015	288,133	-9.68%
2016	258,042	-10.44%
2017	244,748	-5.15%
2018	237,609	-2.92%
2019	190,118	-19.99%
2020	52,196	-72.55%

VEHICLE TRAFFIC		
YEAR	TOTAL TRAFFIC	% CHANGE
1990	111,040	5.22%
1991	108,033	-2.71%
1992	112,895	4.50%
1993	108,294	-4.08%
1994	106,003	-2.12%
1995	103,973	-1.92%
1996	102,672	-1.25%
1997	98,329	-4.23%
1998	100,818	2.53%
1999	105,022	4.17%
2000	100,135	-4.65%
2001	93,946	-6.18%
2002	92,403	-1.64%
2003	90,972	-1.55%
2004	88,613	-2.59%
2005	86,518	-2.36%
2006	97,070	12.20%
2007	104,913	8.08%
2008	109,839	4.70%
2009	108,541	-1.18%
2010	110,075	1.41%
2011	114,100	3.65%
2012	115,448	1.18%
2013	108,797	-5.76%
2014	108,478	-0.29%
2015	100,547	-7.31%
2016	98,969	-1.57%
2017	96,526	-2.47%
2018	92,349	-4.33%
2019	77,203	-16.40%
2020	27,006	-65.02%



## Regional Traffic Percentage Change

PASSENGERS				
YEAR	SOUTHEAST	% CHANGE	SOUTHWEST	% CHANGE
1990	363,122	5.44%	50,271	13.73%
1991	368,780	1.56%	36,248	-27.89%
1992	372,680	1.06%	47,756	31.75%
1993	342,613	-8.07%	48,678	1.93%
1994	347,998	1.57%	48,545	-0.27%
1995	332,712	-4.39%	45,373	-6.53%
1996	318,864	-4.16%	46,053	1.50%
1997	300,653	-5.71%	49,450	7.38%
1998	303,076	0.81%	48,337	-2.25%
1999	323,540	6.75%	48,505	0.35%
2000	301,176	-6.91%	50,284	3.67%
2001	270,443	-10.20%	48,448	-3.65%
2002	263,040	-2.74%	51,369	6.03%
2003	245,818	-6.55%	52,147	1.51%
2004	240,666	-2.10%	49,959	-4.20%
2005	233,667	-2.91%	48,569	-2.78%
2006	237,965	1.84%	69,255	42.59%
2007	249,310	4.77%	72,299	4.40%
2008	268,335	7.63%	72,077	-0.31%
2009	242,940	-9.46%	74,951	3.99%
2010	251,503	3.52%	74,810	-0.19%
2011	253,554	0.81%	81,224	8.57%
2012	262,931	3.70%	74,843	-7.86%
2013	254,437	-3.23%	58,874	-21.34%
2014	242,648	-4.63%	76,356	29.69%
2015	223,000	-8.10%	65,133	-14.70%
2016	203,237	-8.86%	54,805	-15.86%
2017	200,559	-1.32%	44,189	-19.37%
2018	188,054	-6.24%	49,555	12.14%
2019	152,310	-19.01%	37,808	-23.70%
2020	43,723	-71.29%	8,473	-77.59%

VEHICLES				
YEAR	SOUTHEAST	% CHANGE	SOUTHWEST	% CHANGE
1990	94,730	5.50%	16,310	3.60%
1991	95,173	0.47%	12,860	-21.15%
1992	97,239	2.17%	15,656	21.74%
1993	92,598	-4.77%	15,696	0.26%
1994	90,758	-1.99%	15,245	-2.87%
1995	88,942	-2.00%	15,031	-1.40%
1996	87,863	-1.21%	14,809	-1.48%
1997	82,451	-6.16%	15,878	7.22%
1998	84,328	2.28%	16,490	3.85%
1999	88,068	4.44%	16,954	2.81%
2000	82,614	-6.19%	17,521	3.34%
2001	76,384	-7.54%	17,562	0.23%
2002	74,409	-2.59%	17,994	2.46%
2003	72,386	-2.72%	18,586	3.29%
2004	69,993	-3.31%	18,620	0.18%
2005	67,938	-2.94%	18,580	-0.21%
2006	71,609	5.40%	25,461	37.03%
2007	77,000	7.53%	27,913	9.63%
2008	82,040	6.55%	27,799	-0.41%
2009	77,761	-5.22%	30,870	11.05%
2010	79,745	2.55%	30,330	-1.75%
2011	81,118	1.72%	32,982	8.74%
2012	85,009	4.80%	30,439	-7.71%
2013	83,707	-1.53%	25,090	-17.57%
2014	78,372	-6.37%	30,106	19.99%
2015	74,399	-5.07%	26,148	-13.15%
2016	73,787	-0.82%	25,182	-3.70%
2017	74,818	1.40%	21,708	-13.80%
2018	69,562	-7.03%	22,787	4.97%
2019	58,268	-16.24%	18,935	-16.90%
2020	20,653	-64.56%	6,353	-66.45%

## Embarking Passenger Traffic

SOUTHEAST	2011	2012	2013	2014	2015	2016	2017	2018	2019	2020
ANGOON	4,172	4,028	3,865	3,982	4,112	2,788	2,619	2,892	2,060	893
ANNETTE BAY	-	-	7,942	15,214	15,035	16,176	18,129	16,666	15,008	8,635
BELLINGHAM	14,180	14,629	13,999	13,647	13,128	9,837	9,206	8,526	7,115	2,058
GUSTAVUS	3,247	4,090	3,796	4,165	3,689	3,764	4,107	3,724	3,725	799
HAINES	34,005	35,411	35,722	36,134	31,939	30,430	32,991	30,831	24,146	5,733
HOONAH	4,635	5,560	5,402	5,368	5,002	4,318	4,003	3,993	3,487	1,321
JUNEAU	75,014	77,399	76,933	70,538	64,484	58,740	56,492	53,354	41,319	10,806
KAKE	2,440	2,584	2,559	2,208	1,534	1,514	1,294	1,306	894	174
KETCHIKAN	35,710	35,785	32,995	33,254	30,913	29,858	28,925	26,921	23,223	9,997
METLAKATLA	16,624	16,934	7,084	-	-	-	-	-	-	-
PELICAN	612	557	440	461	338	286	331	381	412	160
PETERSBURG	8,832	8,716	7,748	7,961	6,615	5,505	4,160	4,069	3,157	368
PRINCE RUPERT	9,356	8,468	7,761	7,209	6,449	6,510	6,097	5,781	4,745	-
SITKA	14,668	17,887	16,926	13,451	11,972	7,979	5,879	5,011	3,497	274
SKAGWAY	21,216	21,885	22,817	20,732	20,385	19,594	20,937	19,828	15,923	2,169
TENAKEE	1,776	2,061	1,459	1,355	1,339	1,189	1,236	1,247	889	56
WRANGELL	6,838	6,707	6,782	6,835	5,952	4,626	4,055	3,396	2,606	264
YAKUTAT	229	230	207	134	114	123	98	128	104	16
<b>TOTAL</b>	<b>253,554</b>	<b>262,931</b>	<b>254,437</b>	<b>242,648</b>	<b>223,000</b>	<b>203,237</b>	<b>200,559</b>	<b>188,054</b>	<b>152,310</b>	<b>43,723</b>
SOUTHWEST	2011	2012	2013	2014	2015	2016	2017	2018	2019	2020
AKUTAN	542	559	-	274	255	210	61	182	171	4
CHENEGA BAY	180	173	203	113	145	95	108	139	147	26
CHIGNIK	282	221	-	259	159	148	62	187	130	44
COLD BAY	182	182	52	143	165	130	52	127	109	10
CORDOVA	13,736	12,055	11,997	12,034	10,430	8,478	7,622	7,541	4,938	786
DUTCH HARBOR	697	761	79	538	562	426	137	507	372	25
FALSE PASS	67	31	-	26	28	29	4	80	68	-
HOMER	13,670	13,179	7,091	13,126	11,311	10,433	6,960	9,494	7,210	2,292
KING COVE	489	592	207	490	524	386	189	397	291	39
KODIAK	10,810	10,996	6,343	11,236	10,349	9,071	6,516	7,483	5,908	1,743
OLD HARBOR	-	2	17	21	30	12	2	3	4	-
OUZINKIE	-	258	256	587	1,000	816	831	921	828	173
PORT LIONS	1,699	1,005	423	1,288	997	968	777	791	770	211
SAND POINT	325	410	129	365	350	263	93	261	206	30
SELDOVIA	2,907	2,661	1,141	2,467	2,106	2,276	1,489	2,146	1,558	665
TATITLEK	118	128	95	58	70	98	106	111	107	-
VALDEZ	14,197	11,487	12,800	12,788	9,801	7,012	6,590	6,537	5,110	614
WHITTIER	21,323	20,143	18,041	20,543	16,851	13,954	12,590	12,648	9,881	1,811
<b>TOTAL</b>	<b>81,224</b>	<b>74,843</b>	<b>58,874</b>	<b>76,356</b>	<b>65,133</b>	<b>54,805</b>	<b>44,189</b>	<b>49,555</b>	<b>37,808</b>	<b>8,473</b>
<b>SYSTEM TOTAL</b>	<b>334,778</b>	<b>337,774</b>	<b>313,311</b>	<b>319,004</b>	<b>288,133</b>	<b>258,042</b>	<b>244,748</b>	<b>237,609</b>	<b>190,118</b>	<b>52,196</b>

## Embarking Passenger Traffic Percentage Change

SOUTHEAST	2011	2012	2013	2014	2015	2016	2017	2018	2019	2020
ANGOON	-4.3%	-3.5%	-4.0%	3.0%	3.3%	-32.2%	-6.1%	10.4%	-28.8%	-56.7%
ANNETTE BAY	-	-	-	91.5%	-1.2%	7.6%	12.1%	-8.1%	-9.9%	-42.5%
BELLINGHAM	10.7%	3.2%	-4.3%	-2.5%	-3.8%	-25.1%	-6.4%	-7.4%	-16.5%	-71.1%
GUSTAVUS	2799.1%	26.0%	-7.2%	9.7%	-11.4%	2.0%	9.1%	-9.3%	0.0%	-78.6%
HAINES	-0.8%	4.1%	0.8%	1.1%	-11.6%	-4.7%	8.4%	-6.5%	-21.7%	-76.3%
HOONAH	-17.2%	20.0%	-2.8%	-0.6%	-6.8%	-13.7%	-7.3%	-0.2%	-12.7%	-62.1%
JUNEAU	-2.5%	3.2%	-0.6%	-8.3%	-8.6%	-8.9%	-3.8%	-5.6%	-22.6%	-73.8%
KAKE	-3.9%	5.9%	-1.0%	-13.7%	-30.5%	-1.3%	-14.5%	0.9%	-31.5%	-80.5%
KETCHIKAN	8.0%	0.2%	-7.8%	0.7%	-7.0%	-3.4%	-3.1%	-6.9%	-13.7%	-57.0%
METLAKATLA	28.9%	1.9%	-58.2%	-	-	-	-	-	-	-
PELICAN	7.7%	-9.0%	-21.0%	4.7%	-26.7%	-15.4%	15.7%	15.1%	8.1%	-61.2%
PETERSBURG	-4.0%	-1.3%	-11.1%	2.7%	-16.9%	-16.8%	-24.4%	-2.2%	-22.4%	-88.3%
PRINCE RUPERT	-10.8%	-9.5%	-8.3%	-7.1%	-10.5%	0.9%	-6.3%	-5.2%	-17.9%	-
SITKA	-15.0%	21.9%	-5.4%	-20.5%	-11.0%	-33.4%	-26.3%	-14.8%	-30.2%	-92.2%
SKAGWAY	-4.4%	3.2%	4.3%	-9.1%	-1.7%	-3.9%	6.9%	-5.3%	-19.7%	-86.4%
TENAKEE	0.5%	16.0%	-29.2%	-7.1%	-1.2%	-11.2%	4.0%	0.9%	-28.7%	-93.7%
WRANGELL	-4.4%	-1.9%	1.1%	0.7%	-12.9%	-22.3%	-12.3%	-16.3%	-23.3%	-89.9%
YAKUTAT	-9.5%	0.4%	-10.0%	-35.2%	-14.9%	7.9%	-20.3%	30.6%	-18.8%	-84.6%
<b>TOTAL</b>	<b>0.8%</b>	<b>3.7%</b>	<b>-3.2%</b>	<b>-4.6%</b>	<b>-8.1%</b>	<b>-8.9%</b>	<b>-1.3%</b>	<b>-6.2%</b>	<b>-19.0%</b>	<b>-71.3%</b>
SOUTHWEST	2011	2012	2013	2014	2015	2016	2017	2018	2019	2020
AKUTAN	23.7%	3.1%	-	100.0%	-6.9%	-17.6%	-71.0%	198.4%	-6.0%	-97.7%
CHENEGA BAY	41.7%	-3.9%	17.3%	-44.3%	28.3%	-34.5%	13.7%	28.7%	5.8%	-82.3%
CHIGNIK	31.2%	-21.6%	-	100.0%	-38.6%	-6.9%	-58.1%	201.6%	-30.5%	-66.2%
COLD BAY	32.8%	-	-71.4%	175.0%	15.4%	-21.2%	-60.1%	144.2%	-14.2%	-90.8%
CORDOVA	4.7%	12.2%	-0.5%	0.3%	-13.3%	-18.7%	-10.1%	-1.1%	-34.5%	-84.1%
DUTCH HARBOR	15.6%	9.2%	-88.7%	581.0%	4.5%	-24.2%	-67.8%	270.1%	-26.6%	-93.3%
FALSE PASS	71.8%	-53.7%	-	100.0%	7.7%	3.6%	-86.2%	1900.0%	-15.0%	-
HOMER	3.6%	-3.6%	-46.2%	85.1%	-13.8%	-7.8%	-33.3%	36.4%	-24.1%	-68.2%
KING COVE	9.2%	21.1%	-65.0%	136.7%	6.9%	-26.3%	-51.0%	110.1%	-26.7%	-86.6%
KODIAK	0.9%	1.7%	-42.3%	77.1%	-7.9%	-12.3%	-28.2%	14.8%	-21.0%	-70.5%
OLD HARBOR	-	-	750.0%	23.5%	42.9%	-60.0%	-83.3%	50.0%	33.3%	-
OUZINKIE	-	-	0.8%	129.2%	70.4%	-18.4%	1.8%	10.8%	-10.1%	-79.1%
PORT LIONS	25.3%	-40.8%	-57.9%	204.4%	-22.6%	-2.9%	-19.7%	1.8%	-2.7%	-72.6%
SAND POINT	28.0%	26.2%	-68.5%	182.9%	-4.1%	-24.9%	-64.6%	180.6%	-21.1%	-85.4%
SELDOVIA	9.0%	-8.5%	-57.1%	116.2%	-14.6%	8.1%	-34.6%	44.1%	-27.4%	-57.3%
TATITLEK	-14.5%	8.5%	-25.8%	-38.9%	20.7%	40.0%	8.2%	4.7%	3.6%	-
VALDEZ	12.3%	-19.1%	11.4%	-	-23.4%	-28.5%	-6.0%	-0.8%	-21.8%	-88.0%
WHITTIER	14.0%	-5.5%	-10.4%	13.8%	-18.0%	-17.2%	-9.8%	0.5%	-21.9%	-81.7%
<b>TOTAL</b>	<b>8.6%</b>	<b>-7.9%</b>	<b>-21.3%</b>	<b>29.6%</b>	<b>-14.7%</b>	<b>-15.9%</b>	<b>-19.4%</b>	<b>12.1%</b>	<b>-23.7%</b>	<b>-77.6%</b>
<b>SYSTEM TOTAL</b>	<b>2.6%</b>	<b>0.9%</b>	<b>-7.1%</b>	<b>1.8%</b>	<b>-9.7%</b>	<b>-10.4%</b>	<b>-5.2%</b>	<b>-2.9%</b>	<b>-20.0%</b>	<b>-72.5%</b>

## Embarking Vehicle Traffic

SOUTHEAST	2011	2012	2013	2014	2015	2016	2017	2018	2019	2020
ANGOON	1,040	1,023	901	919	1,101	726	664	701	505	359
ANNETTE BAY	-	-	2,835	5,213	5,147	4,880	5,026	4,351	3,579	2,453
BELLINGHAM	5,677	6,185	5,799	5,678	5,689	5,250	5,305	5,360	4,368	2,106
GUSTAVUS	1,036	1,419	1,374	1,436	1,487	1,421	1,450	1,352	1,210	394
HAINES	12,876	13,416	13,690	13,321	11,971	12,311	14,196	13,566	10,946	2,811
HOONAH	1,739	2,019	2,041	2,115	1,977	1,847	1,575	1,497	1,386	767
JUNEAU	22,014	23,306	23,803	21,259	20,255	20,209	19,705	18,164	15,209	5,950
KAKE	508	528	539	452	345	397	332	283	217	72
KETCHIKAN	11,482	11,612	10,671	10,787	10,009	10,105	10,071	9,131	7,662	3,639
METLAKATLA	5,691	5,647	2,418	-	-	-	-	-	-	-
PELICAN	90	82	79	92	72	77	89	106	125	67
PETERSBURG	2,515	2,424	2,430	2,257	1,938	1,958	1,652	1,530	1,298	270
PRINCE RUPERT	3,725	3,416	3,153	2,880	2,753	3,441	3,322	2,974	2,711	-
SITKA	4,278	4,834	4,860	3,897	3,478	2,934	2,356	2,111	1,529	359
SKAGWAY	6,454	6,897	6,698	6,088	6,479	6,316	7,148	6,735	6,030	1,105
TENAKEE	-	-	-	-	-	139	183	181	144	20
WRANGELL	1,866	2,066	2,017	1,876	1,619	1,673	1,642	1,421	1,234	231
YAKUTAT	127	135	129	102	79	103	102	99	115	50
<b>TOTAL</b>	<b>81,118</b>	<b>85,009</b>	<b>83,707</b>	<b>78,372</b>	<b>74,399</b>	<b>73,787</b>	<b>74,818</b>	<b>69,562</b>	<b>58,268</b>	<b>20,653</b>
SOUTHWEST	2011	2012	2013	2014	2015	2016	2017	2018	2019	2020
AKUTAN	-	-	-	-	-	11	-	1	5	2
CHENEGA BAY	75	89	99	61	63	53	47	63	71	21
CHIGNIK	35	56	-	37	30	30	16	36	33	12
COLD BAY	80	128	30	83	80	63	49	84	48	19
CORDOVA	5,943	5,457	5,099	5,034	4,374	4,152	3,912	3,634	2,626	603
DUTCH HARBOR	56	74	24	64	70	44	18	50	59	21
FALSE PASS	17	23	-	14	18	14	6	9	10	4
HOMER	6,036	5,594	3,754	5,612	5,038	5,478	4,259	4,996	4,396	1,761
KING COVE	112	148	54	102	108	90	38	83	64	26
KODIAK	4,562	4,252	3,022	4,345	4,251	4,134	3,290	3,585	3,146	1,225
OLD HARBOR	-	4	5	8	16	6	3	4	1	-
OUZINKIE	-	39	38	120	196	179	151	188	182	40
PORT LIONS	680	415	169	534	456	454	360	378	369	104
SAND POINT	102	144	32	94	78	61	23	54	64	21
SELDOVIA	1,510	1,397	794	1,248	1,103	1,386	1,013	1,266	1,089	527
TATITLEK	18	22	21	21	11	26	18	23	18	-
VALDEZ	4,811	3,767	4,178	4,201	3,174	2,289	2,123	2,211	1,785	281
WHITTIER	8,945	8,830	7,771	8,528	7,082	6,712	6,382	6,122	4,969	1,686
<b>TOTAL</b>	<b>32,982</b>	<b>30,439</b>	<b>25,090</b>	<b>30,106</b>	<b>26,148</b>	<b>25,182</b>	<b>21,708</b>	<b>22,787</b>	<b>18,935</b>	<b>6,353</b>
<b>SYSTEM TOTAL</b>	<b>114,100</b>	<b>115,448</b>	<b>108,797</b>	<b>108,478</b>	<b>100,547</b>	<b>98,969</b>	<b>96,526</b>	<b>92,349</b>	<b>77,203</b>	<b>27,006</b>

## Embarking Vehicle Traffic Percentage Change

SOUTHEAST	2011	2012	2013	2014	2015	2016	2017	2018	2019	2020
ANGOON	8.3%	-1.6%	-11.9	1.9%	19.8%	-34.1%	-8.5%	5.6%	-28.0%	-28.9%
ANNETTE BAY	-	-	-	83.8%	-1.3%	-5.2%	3.0%	-13.4%	-17.7%	-31.5%
BELLINGHAM	8.5%	8.9%	-6.2%	-2.0%	0.2%	-7.7%	1.0%	1.0%	-18.5%	-51.8%
GUSTAVUS	1972%	37.0%	-3.2%	4.5%	3.6%	-4.4%	2.0%	-6.8%	-10.5%	-67.4%
HAINES	0.7%	4.2%	2.0%	-2.6%	-10.1%	2.8%	15.3%	-4.4%	-19.3%	-74.3%
HOONAH	-10.8%	16.1%	1.1%	3.6%	-6.5%	-6.6%	-14.7%	-5.0%	-7.4%	-44.7%
JUNEAU	-0.8%	5.9%	2.1%	-10.6%	-4.7%	-0.2%	-2.5%	-7.8%	-16.3%	-60.9%
KAKE	5.2%	3.9%	2.1%	-16.1%	-23.7%	15.1%	-16.4%	-14.8%	-23.3%	-66.8%
KETCHIKAN	5.3%	1.1%	-8.1%	1.0%	-7.2%	1.0%	-0.3%	-9.3%	-16.1%	-52.5%
METLAKATLA	21.4%	0.8%	-57.2%	-	-	-	-	-	-	-
PELICAN	40.6%	-8.9%	-3.7%	16.4%	-21.7%	6.9%	15.6%	19.1%	17.9%	-46.4%
PETERSBURG	-1.3%	-3.6%	0.2%	-7.1%	-14.1%	1.0%	-15.6%	-7.4%	-15.2%	-79.2%
PRINCE RUPERT	-9.1%	-8.3%	-7.7%	-8.6%	-4.4%	25.0%	-3.5%	-10.5%	-8.8%	-
SITKA	-11.2%	13.0%	0.5%	-19.8%	-10.8%	-15.6%	-19.7%	-10.4%	-27.6%	-76.5%
SKAGWAY	-5.1%	6.9%	-2.9%	-9.1%	6.4%	-2.5%	13.2%	-5.8%	-10.5%	-81.7%
TENAKEE	-	-	-	-	-	-	31.7%	-1.1%	-20.4%	-86.1%
WRANGELL	-4.4%	10.7%	-2.4%	-6.9%	-13.7%	3.3%	-1.9%	-13.5%	-13.2%	-81.3%
YAKUTAT	-15.3%	6.3%	-4.4%	-20.9%	-22.5%	30.4%	-1.0%	-2.9%	16.2%	-56.5%
<b>TOTAL</b>	<b>1.7%</b>	<b>4.8%</b>	<b>-1.5%</b>	<b>-6.3%</b>	<b>-5.1%</b>	<b>-0.8%</b>	<b>1.4%</b>	<b>-7.0%</b>	<b>-16.2%</b>	<b>-64.6%</b>
SOUTHWEST	2011	2012	2013	2014	2015	2016	2017	2018	2019	2020
AKUTAN	-	-	-	-	-	100%	-	-	400.0%	-60.0%
CHENEGA BAY	44.2%	18.7%	11.2%	-38.3%	3.3%	-15.9%	-11.3%	34.0%	12.7%	-70.4%
CHIGNIK	-10.3%	60.0%	-	100.0%	-18.9%	-	-46.7%	125%	-8.3%	-63.6%
COLD BAY	17.6%	60.0%	-76.6%	176.6%	-3.6%	-21.3%	-22.2%	71.4%	-42.9%	-60.4%
CORDOVA	6.2%	-8.2%	-6.6%	-1.2%	-13.1%	-5.1%	-5.8%	-7.1%	-27.7%	-77.0%
DUTCH HARBOR	7.7%	32.1%	-67.6%	166.6%	9.4%	-37.1%	-59.1%	177.8%	18.0%	-64.4%
FALSE PASS	13.3%	35.3%	-	100.0%	28.6%	-22.2%	-57.1%	50.0%	11.1%	-60.0%
HOMER	7.2%	-7.3%	-32.9%	49.4%	-10.2%	8.7%	-22.3%	17.3%	-12.0%	-59.9%
KING COVE	21.7%	32.1%	-63.5%	88.8%	5.9%	-16.7%	-57.8%	118.4%	-22.9%	-59.4%
KODIAK	9.0%	-6.8%	-28.9%	43.7%	-2.2%	-2.8%	-20.4%	9.0%	-12.2%	-61.1%
OLD HARBOR	-	-	25.0%	60.0%	100.0%	-62.5%	-50.0%	33.3%	-75.0%	-
OUZINKIE	-	-	-2.6%	215.7%	63.3%	-8.7%	-15.6%	24.5%	-3.2%	-78.0%
PORT LIONS	23.6%	-39.0%	-59.3%	215.9%	-14.6%	-0.4%	-20.7%	5.0%	-2.4%	-71.8%
SAND POINT	61.9%	41.2%	-77.8%	193.7%	-17.0%	-21.8%	-62.3%	134.8%	18.5%	-67.2%
SELDOVIA	9.7%	-7.5%	-43.2%	57.1%	-11.6%	25.7%	-26.9%	25.0%	-14.0%	-51.6%
TATITLEK	-25.0%	22.2%	-4.5%	-	-47.6%	136.4%	-30.8%	27.8%	-21.7%	-
VALDEZ	13.0%	-21.7%	10.9%	0.5%	-24.4%	-27.9%	-7.3%	4.1%	-19.3%	-84.3%
WHITTIER	7.4%	-1.3%	-12.0%	9.7%	-17.0%	-5.2%	-4.9%	-4.1%	-18.8%	-66.1%
<b>TOTAL</b>	<b>8.7%</b>	<b>-7.7%</b>	<b>-17.6%</b>	<b>19.9%</b>	<b>-13.1%</b>	<b>-3.7%</b>	<b>-13.8%</b>	<b>5.0%</b>	<b>-16.9%</b>	<b>-66.4%</b>
<b>SYSTEM TOTAL</b>	<b>3.7%</b>	<b>1.2%</b>	<b>-5.8%</b>	<b>-0.2%</b>	<b>-7.3%</b>	<b>-1.6%</b>	<b>-2.5%</b>	<b>-4.3%</b>	<b>-16.4%</b>	<b>-65.0%</b>

## Disembarking Passenger Traffic

SOUTHEAST	2011	2012	2013	2014	2015	2016	2017	2018	2019	2020
ANGOON	4,519	4,472	4,188	4,345	4,544	3,271	2,977	3,161	2,345	1,024
ANNETTE BAY	-	-	8,429	16,169	16,183	16,954	17,794	16,115	14,267	8,757
BELLINGHAM	12,403	12,987	12,502	12,312	10,891	7,885	7,139	6,723	5,446	1,879
GUSTAVUS	3,551	4,440	3,945	4,413	3,861	4,111	4,103	4,025	4,307	759
HAINES	33,284	33,575	33,811	32,924	31,368	29,659	31,244	28,036	22,358	5,539
HOONAH	5,040	6,428	5,862	5,905	5,453	4,502	4,069	4,280	3,766	1,436
JUNEAU	76,027	78,134	76,769	72,187	65,101	59,194	57,144	53,920	41,559	10,987
KAKE	2,492	2,642	2,655	2,374	1,575	1,672	1,356	1,453	1,007	213
KETCHIKAN	34,687	34,507	31,523	32,178	29,469	29,222	29,689	26,876	23,780	9,805
METLAKATLA	17,430	17,959	7,487	-	-	-	-	-	-	-
MISTY FJORDS	-	-	-	-	-	-	-	446	-	-
PELICAN	703	529	475	555	361	343	368	360	403	161
PETERSBURG	9,046	8,691	8,040	8,002	6,989	5,787	4,581	4,271	3,541	409
PRINCE RUPERT	8,914	8,015	8,011	7,344	6,261	6,428	6,050	5,629	4,455	-
SITKA	14,967	18,164	17,011	13,540	12,468	7,827	5,910	5,374	3,403	385
SKAGWAY	21,081	22,962	24,025	22,110	20,838	20,225	22,385	22,118	17,503	1,936
TENAKEE	1,749	2,040	1,608	1,367	1,360	1,240	1,428	1,375	1,057	83
WRANGELL	7,112	6,909	7,180	6,803	6,130	4,862	4,297	3,729	2,907	274
YAKUTAT	294	344	267	223	174	192	161	186	201	38
<b>TOTAL</b>	<b>253,299</b>	<b>262,798</b>	<b>253,786</b>	<b>242,751</b>	<b>223,026</b>	<b>203,374</b>	<b>200,695</b>	<b>188,077</b>	<b>152,305</b>	<b>43,685</b>
SOUTHWEST	2011	2012	2013	2014	2015	2016	2017	2018	2019	2020
AKUTAN	390	522	-	234	291	206	46	327	206	-
CHENEGA BAY	153	215	209	146	158	119	125	140	166	31
CHIGNIK	280	223	-	233	161	133	36	133	144	36
COLD BAY	220	260	55	211	218	171	92	170	136	19
CORDOVA	13,846	12,350	12,255	12,164	10,250	8,580	7,991	7,684	5,082	831
DUTCH HARBOR	925	881	90	665	611	587	171	571	526	38
FALSE PASS	61	39	-	47	58	30	11	13	28	2
HOMER	12,674	12,456	6,282	12,117	10,713	10,163	6,781	8,642	6,514	2,116
KING COVE	475	518	199	463	451	358	130	344	258	40
KODIAK	11,599	11,466	6,906	11,766	10,660	9,064	6,873	8,019	6,396	2,003
OLD HARBOR	-	36	20	29	19	12	6	9	1	-
OUZINKIE	-	245	283	582	978	813	801	870	767	171
PORT LIONS	1,726	1,048	421	1,324	1,008	1,009	756	842	832	193
SAND POINT	312	424	171	340	364	262	90	286	212	31
SELDOVIA	3,135	2,793	1,300	2,723	2,392	2,498	1,437	2,296	1,675	711
TATITLEK	115	136	112	51	27	106	103	96	96	-
VALDEZ	10,635	8,640	9,859	9,461	7,260	5,895	5,493	5,611	4,485	127
WHITTIER	24,933	22,724	20,917	23,697	19,488	14,662	13,111	13,479	10,289	2,162
<b>TOTAL</b>	<b>81,479</b>	<b>74,976</b>	<b>59,079</b>	<b>76,253</b>	<b>65,107</b>	<b>54,668</b>	<b>44,053</b>	<b>49,532</b>	<b>37,813</b>	<b>8,511</b>
<b>SYSTEM TOTAL</b>	<b>334,778</b>	<b>337,774</b>	<b>313,311</b>	<b>319,004</b>	<b>288,133</b>	<b>258,042</b>	<b>244,748</b>	<b>237,609</b>	<b>190,118</b>	<b>52,196</b>

## Disembarking Passenger Traffic Percentage Change

SOUTHEAST	2011	2012	2013	2014	2015	2016	2017	2018	2019	2020
ANGOON	-6.8%	-1.0%	-6.4%	3.7%	4.6%	-28.0%	-9.0%	6.2%	-25.8%	-56.3%
ANNETTE BAY	-	-	-	91.8%	0.1%	4.8%	5.0%	-9.4%	-11.5%	-38.6%
BELLINGHAM	13.2%	4.7%	-3.7%	-1.5%	-11.5%	-27.6%	-9.5%	-5.8%	-19.0%	-65.5%
GUSTAVUS	2013.7%	25.0%	-11.1%	11.8%	-12.5%	6.5%	-0.2%	-1.9%	7.0%	-82.4%
HAINES	0.9%	0.9%	0.7%	-2.6%	-4.7%	-5.4%	5.3%	-10.3%	-20.3%	-75.2%
HOONAH	-16.4%	27.5%	-8.8%	0.7%	-7.7%	-17.4%	-9.6%	5.2%	-12.0%	-61.9%
JUNEAU	-2.5%	2.8%	-1.2%	-5.9%	-9.8%	-9.1%	-3.5%	-5.6%	-22.9%	-73.6%
KAKE	-5.2%	6.0%	0.5%	-10.5%	-33.7%	6.2%	-18.9%	7.2%	-30.7%	-78.8%
KETCHIKAN	9.3%	-0.5%	-8.6%	2.0%	-8.4%	-0.8%	1.6%	-9.5%	-11.5%	-58.8%
METLAKATLA	25.5%	3.0%	-58.3%	-100.0%	-	-	-	-	-	-
MISTY FJORDS	-	-	-	-	-	-	-	100%	-	-
PELICAN	26.7%	-24.8%	-10.2%	16.8%	-35.0%	-5.0%	7.3%	-2.2%	11.9%	-60.0%
PETERSBURG	-5.0%	-3.9%	-7.5%	-0.4%	-12.7%	-17.2%	-20.8%	-6.8%	-17.1%	-88.4%
PRINCE RUPERT	-16.6%	-10.1%	-	-8.3%	-14.7%	2.7%	-5.9%	-7.0%	-20.9%	-
SITKA	-13.8%	21.4%	-6.3%	-20.4%	-7.9%	-37.2%	-24.5%	-9.1%	-36.7%	-88.7%
SKAGWAY	-6.5%	8.9%	4.6%	-7.9%	-5.8%	-2.9%	10.7%	-1.2%	-20.9%	-88.9%
TENAKEE	-0.5%	16.6%	-21.2%	-14.9%	-0.5%	-8.8%	15.2%	-3.7%	-23.1%	-92.1%
WRANGELL	-2.9%	-2.9%	3.9%	-5.2%	-9.9%	-20.7%	-11.6%	-13.2%	-22.0%	-90.6%
YAKUTAT	-3.0%	17.0%	-22.4%	-16.4%	-22.0%	10.3%	-16.1%	15.5%	8.1%	-81.1%
<b>TOTAL</b>	<b>0.8%</b>	<b>3.8%</b>	<b>-3.3%</b>	<b>-4.3%</b>	<b>-8.1%</b>	<b>-8.8%</b>	<b>-1.3%</b>	<b>-6.3%</b>	<b>-19.0%</b>	<b>-71.3%</b>
SOUTHWEST	2011	2012	2013	2014	2015	2016	2017	2018	2019	2020
AKUTAN	25.4%	33.8%	-	100.0%	24.4%	-29.2%	-77.7%	610.9%	-37.0%	-
CHENEGA BAY	19.5%	40.5%	-2.8%	-30.1%	8.2%	-24.7%	5.0%	12.0%	18.6%	-81.3%
CHIGNIK	30.2%	-20.4%	-	100.0%	-30.9%	-17.4%	-72.9%	269.4%	8.3%	-75.0%
COLD BAY	13.4%	18.2%	-78.8%	283.6%	3.3%	-21.6%	-46.2%	84.8%	-20.0%	-86.0%
CORDOVA	3.8%	-10.8%	-0.8%	-0.7%	-15.7%	-16.3%	-6.9%	-3.8%	-33.9%	-83.6%
DUTCH HARBOR	23.5%	-4.8%	-89.8%	638.8%	-8.1%	-3.9%	-70.9%	233.9%	-7.9%	-92.8%
FALSE PASS	5.2%	-36.1%	-	100.0%	23.4%	-48.3%	-63.3%	18.2%	115.4%	-92.9%
HOMER	2.5%	-1.7%	-49.6%	92.8%	-11.6%	-5.1%	-33.3%	27.4%	-24.6%	-67.5%
KING COVE	26.7%	9.1%	-61.6%	132.6%	-2.6%	-20.6%	-63.7%	164.6%	-25.0%	-84.5%
KODIAK	1.8%	-1.1%	-39.8%	70.3%	-9.3%	-15.0%	-24.2%	16.7%	-20.2%	-68.7%
OLD HARBOR	-	-	-44.4%	45.0%	-34.5%	-36.8%	-50.0%	50.0%	-88.9%	-
OUZINKIE	-	-	15.5%	105.6%	68.0%	-16.9%	-1.5%	8.6%	-11.8%	-77.7%
PORT LIONS	17.1%	-39.3%	-59.8%	214.4%	-23.9%	0.1%	-25.1%	11.4%	-1.2%	-76.8%
SAND POINT	20.9%	35.9%	-59.7%	98.8%	7.1%	-28.0%	-65.6%	217.8%	-25.9%	-85.4%
SELDOVIA	11.2%	-10.9%	-53.5%	109.4%	-12.2%	4.4%	-42.5%	59.8%	-27.0%	-57.6%
TATITLEK	47.4%	18.3%	-17.6%	-54.4%	-47.1%	292.6%	-2.8%	-6.8%	-	-
VALDEZ	10.7%	-18.8%	14.1%	-4.0%	-23.3%	-18.8%	-6.8%	2.1%	-20.1%	-97.2%
WHITTIER	15.0%	-8.9%	-8.0%	13.2%	-17.8%	-24.8%	-10.6%	2.8%	-23.7%	-79.0%
<b>TOTAL</b>	<b>8.6%</b>	<b>-8.0%</b>	<b>-21.2%</b>	<b>29.0%</b>	<b>-14.6%</b>	<b>-16.0%</b>	<b>-19.4%</b>	<b>12.4%</b>	<b>-23.7%</b>	<b>-77.5%</b>
<b>SYSTEM TOTAL</b>	<b>2.6%</b>	<b>0.9%</b>	<b>-7.2%</b>	<b>1.8%</b>	<b>-9.7%</b>	<b>-10.4%</b>	<b>-5.2%</b>	<b>-2.9%</b>	<b>-20.0%</b>	<b>-72.5%</b>

## Disembarking Vehicle Traffic

SOUTHEAST	2011	2012	2013	2014	2015	2016	2017	2018	2019	2020
ANGOON	1,070	1,061	914	958	1,159	767	712	755	548	403
ANNETTE BAY	-	-	2,880	5,307	5,286	4,991	5,182	4,460	3,659	2,649
BELLINGHAM	5,311	5,748	5,365	5,413	5,152	4,791	4,627	4,562	3,739	1,789
GUSTAVUS	1,165	1,513	1,433	1,509	1,567	1,544	1,556	1,470	1,307	454
HAINES	12,204	12,377	12,541	11,966	11,572	11,896	12,995	11,463	9,714	2,791
HOONAH	1,853	2,150	2,107	2,270	2,131	1,926	1,654	1,632	1,632	881
JUNEAU	22,098	23,317	23,778	21,243	20,223	19,902	19,965	18,688	15,435	5,778
KAKE	577	572	582	492	367	404	376	318	294	113
KETCHIKAN	11,608	11,638	10,838	10,845	10,182	10,291	10,360	9,359	7,953	3,539
METLAKATLA	5,859	5,793	2,550	-	-	-	-	-	-	-
MISTY FJORDS	-	-	-	-	-	-	-	2	-	-
PELICAN	89	88	88	93	78	83	106	113	128	75
PETERSBURG	2,434	2,425	2,383	2,246	1,986	1,998	1,708	1,609	1,406	313
PRINCE RUPERT	3,306	3,299	3,257	2,898	2,542	3,328	3,169	3,077	2,484	-
SITKA	4,534	5,194	5,096	4,193	3,707	3,201	2,553	2,336	1,631	434
SKAGWAY	6,806	7,563	7,627	6,962	6,745	6,794	7,905	7,904	6,712	944
TENAKEE	-	-	-	-	-	175	241	220	207	21
WRANGELL	1,995	2,120	2,159	2,009	1,683	1,676	1,672	1,514	1,309	248
YAKUTAT	170	179	172	138	129	179	153	160	187	91
<b>TOTAL</b>	<b>81,079</b>	<b>85,037</b>	<b>83,770</b>	<b>78,542</b>	<b>74,509</b>	<b>73,946</b>	<b>74,934</b>	<b>69,642</b>	<b>58,345</b>	<b>20,523</b>
SOUTHWEST	2011	2012	2013	2014	2015	2016	2017	2018	2019	2020
AKUTAN	-	-	-	-	-	3	1	12	4	2
CHENEGA BAY	85	100	95	69	66	64	70	68	89	23
CHIGNIK	77	72	-	53	36	41	10	40	50	17
COLD BAY	83	125	36	89	99	82	39	87	70	40
CORDOVA	6,009	5,571	5,183	5,123	4,470	4,209	4,038	3,773	2,717	610
DUTCH HARBOR	68	90	25	62	66	46	20	63	48	15
FALSE PASS	23	37	-	19	19	22	5	12	11	4
HOMER	5,545	5,110	3,285	4,977	4,664	5,072	3,787	4,472	3,803	1,517
KING COVE	150	163	65	133	131	117	52	106	89	38
KODIAK	4,997	4,704	3,445	4,857	4,473	4,339	3,720	3,934	3,589	1,523
OLD HARBOR	-	11	11	20	20	14	7	15	5	-
OUZINKIE	-	54	57	139	217	187	180	200	191	49
PORT LIONS	704	436	183	548	481	495	361	417	403	119
SAND POINT	141	144	54	101	95	81	33	108	81	30
SELDOVIA	1,541	1,442	877	1,312	1,182	1,497	1,041	1,318	1,111	580
TATITLEK	23	24	27	26	11	25	25	24	22	-
VALDEZ	3,549	2,915	3,464	3,298	2,410	1,981	1,988	2,021	1,702	75
WHITTIER	10,026	9,413	8,220	9,110	7,598	6,748	6,215	6,037	4,873	1,841
<b>TOTAL</b>	<b>33,021</b>	<b>30,411</b>	<b>25,027</b>	<b>29,936</b>	<b>26,038</b>	<b>25,023</b>	<b>21,592</b>	<b>22,707</b>	<b>18,858</b>	<b>6,483</b>
<b>SYSTEM TOTAL</b>	<b>114,100</b>	<b>115,448</b>	<b>108,797</b>	<b>108,478</b>	<b>100,547</b>	<b>98,969</b>	<b>96,526</b>	<b>92,349</b>	<b>77,203</b>	<b>27,006</b>



## Disembarking Vehicle Traffic Percentage Change

SOUTHEAST	2011	2012	2013	2014	2015	2016	2017	2018	2019	2020
ANGOON	7.6%	-0.8%	-13.9%	4.8%	21.0%	-33.8%	-7.2%	6.0%	-25.8%	-26.5%
ANNETTE BAY	-	-	-	84.2%	-0.4%	-5.6%	3.8%	-13.9%	-11.5%	-27.6%
BELLINGHAM	13.5%	8.2%	-6.7%	0.8%	-4.8%	-7.0%	-3.4%	-1.4%	-19.0%	-52.2%
GUSTAVUS	1980.4%	29.9%	-5.3%	5.3%	3.8%	-1.5%	0.8%	-5.5%	7.0%	-65.3%
HAINES	2.2%	1.4%	1.3%	-4.5%	-3.3%	2.8%	9.2%	-11.8%	-20.3%	-71.3%
HOONAH	-11.7%	16.0%	-2.0%	7.7%	-6.1%	-9.6%	-14.1%	-1.3%	-12.0%	-46.0%
JUNEAU	-1.9%	5.5%	2.0%	-10.6%	-4.8%	-1.6%	0.3%	-6.4%	-22.9%	-62.6%
KAKE	14.5%	-0.9%	1.7%	-15.4%	-25.4%	10.1%	-6.9%	-15.4%	-30.7%	-61.6%
KETCHIKAN	6.3%	0.3%	-6.9%	-	-6.1%	1.1%	0.7%	-9.7%	-11.5%	-55.5%
METLAKATLA	20.0%	-1.1%	-56.0%	-	-	-	-	-	-	-
MISTY FJORDS	-	-	-	-	-	-	-	-	-	-
PELICAN	32.8%	-1.1%	-	5.6%	-16.1%	6.4%	27.7%	6.6%	11.9%	-41.4%
PETERSBURG	-2.9%	-0.4%	-1.7%	-5.7%	-11.6%	0.6%	-14.5%	-5.8%	-17.1%	-77.7%
PRINCE RUPERT	-20.8%	-0.2%	-1.3%	-11.0%	-12.3%	30.9%	-4.8%	-2.9%	-20.9%	-
SITKA	-8.8%	14.6%	-1.9%	-17.7%	-11.6%	-13.6%	-20.2%	-8.5%	-36.7%	-73.4%
SKAGWAY	-4.8%	11.1%	0.8%	-8.7%	-3.1%	0.7%	16.4%	0.0%	-20.9%	-85.9%
TENAKEE	-	-	-	-	-	-	37.7%	-8.7%	-23.1%	-89.9%
WRANGELL	-0.7%	6.3%	1.8%	-6.9%	-16.2%	-0.4%	-0.2%	-9.4%	-22.0%	-81.1%
YAKUTAT	-2.3%	5.3%	-3.9%	-19.7%	-6.5%	38.8%	-14.5%	4.6%	8.1%	-51.3%
<b>TOTAL</b>	<b>1.7%</b>	<b>4.9%</b>	<b>-1.5%</b>	<b>-6.2%</b>	<b>-5.1%</b>	<b>-0.8%</b>	<b>1.3%</b>	<b>-7.1%</b>	<b>-19.0%</b>	<b>-64.8%</b>
SOUTHWEST	2011	2012	2013	2014	2015	2016	2017	2018	2019	2020
AKUTAN	-	-	-	-	-	-	-	1100.0%	-37.0%	-50.0%
CHENEGA BAY	54.5%	17.6%	-5.0%	-27.3%	-4.4%	-3.0%	-66.7%	-2.9%	18.6%	-74.2%
CHIGNIK	10.0%	-6.5%	-	100.0%	-32.1%	13.9%	9.4%	300.0%	8.3%	-66.0%
COLD BAY	10.7%	50.6%	-71.2%	147.2%	11.2%	-17.2%	-75.6%	123.1%	-20.0%	-42.9%
CORDOVA	2.7%	-7.3%	-7.0%	-1.1%	-12.7%	-5.8%	-52.4%	-6.6%	-33.9%	-77.5%
DUTCH HARBOR	30.8%	32.4%	-72.2%	148.0%	6.5%	-30.3%	-4.1%	215.0%	-7.9%	-68.8%
FALSE PASS	35.3%	60.9%	-	100.0%	-	15.8%	-56.5%	140.0%	115.4%	-63.6%
HOMER	9.0%	-7.8%	-35.7%	51.5%	-6.3%	8.7%	-77.3%	18.1%	-24.6%	-60.1%
KING COVE	27.1%	8.7%	-60.1%	104.6%	-1.5%	-10.7%	-25.3%	103.8%	-25.0%	-57.3%
KODIAK	7.2%	-5.9%	-26.8%	40.9%	-7.9%	-3.0%	-55.6%	5.8%	-20.2%	-57.6%
OLD HARBOR	-	-	-	81.8%	-	-30.0%	-14.3%	114.3%	-88.9%	-
OUZINKIE	-	-	5.6%	143.8%	56.1%	-13.8%	-50.0%	11.1%	-11.8%	-74.3%
PORT LIONS	18.1%	-38.1%	-58.0%	199.4%	-12.2%	2.9%	-3.7%	15.5%	-1.2%	-70.5%
SAND POINT	62.1%	2.1%	-62.5%	87.0%	-5.9%	-14.7%	-21.7%	227.3%	-25.9%	-63.0%
SELDOVIA	7.5%	-6.4%	-39.2%	49.6%	-9.9%	26.6%	-59.3%	26.6%	-27.0%	-47.8%
TATITLEK	21.1%	4.3%	12.5%	-3.7%	-57.7%	127.3%	-30.5%	-4.0%	-	-
VALDEZ	7.6%	-17.9%	18.8%	-4.7%	-26.9%	-17.8%	-	1.7%	-20.1%	-95.6%
WHITTIER	12.4%	-6.1%	-12.7%	10.8%	-16.6%	-11.2%	0.4%	-2.9%	-23.7%	-62.2%
<b>TOTAL</b>	<b>8.8%</b>	<b>-7.9%</b>	<b>-17.7%</b>	<b>19.6%</b>	<b>-13.0%</b>	<b>-3.9%</b>	<b>-7.9%</b>	<b>5.2%</b>	<b>-23.7%</b>	<b>-65.6%</b>
<b>SYSTEM TOTAL</b>	<b>3.7%</b>	<b>1.2%</b>	<b>-5.8%</b>	<b>-0.2%</b>	<b>-7.3%</b>	<b>-1.6%</b>	<b>-13.7%</b>	<b>-4.3%</b>	<b>-20.0%</b>	<b>-65.0%</b>

## Southeast Port Departures

SOUTHEAST	2011	2012	2013	2014	2015	2016	2017	2018	2019	2020
ANGOON	108	112	128	120	117	101	108	101	83	47
ANNETTE BAY	-	-	263	516	488	485	516	479	496	443
BELLINGHAM	63	64	61	67	68	61	65	62	59	32
GUSTAVUS	60	116	106	117	104	97	98	95	127	38
HAINES	641	570	649	554	544	483	594	502	457	249
HOONAH	184	232	203	202	178	145	142	135	135	51
JUNEAU	974	894	958	843	789	719	699	660	572	287
KAKE	177	172	161	152	116	118	98	90	85	25
KETCHIKAN	923	917	866	872	805	787	799	743	739	507
METLAKATLA	514	510	240	-	-	-	-	-	-	-
PELICAN	17	17	18	17	14	11	14	14	14	9
PETERSBURG	418	395	375	365	322	308	277	256	230	46
PRINCE RUPERT	142	136	105	97	77	76	68	61	55	-
SITKA	263	293	295	230	212	170	130	118	98	18
SKAGWAY	310	276	312	256	264	257	308	290	251	140
TENAKEE	99	103	119	111	95	95	102	87	74	8
WRANGELL	385	380	360	354	312	308	277	258	230	38
YAKUTAT	12	38	41	30	14	14	10	13	13	7
<b>TOTAL</b>	<b>5,290</b>	<b>5,225</b>	<b>5,260</b>	<b>4,903</b>	<b>4,519</b>	<b>4,235</b>	<b>4,305</b>	<b>3,964</b>	<b>3,718</b>	<b>1,945</b>

## Southwest Port Departures

SOUTHWEST	2011	2012	2013	2014	2015	2016	2017	2018	2019	2020
AKUTAN	24	24	-	22	20	18	6	18	18	7
CHENEGA BAY	36	49	42	35	35	34	35	33	31	7
CHIGNIK	24	20	-	18	13	14	5	17	16	7
COLD BAY	24	24	6	22	20	18	6	20	18	7
CORDOVA	283	292	307	284	287	265	263	230	160	25
DUTCH HARBOR	12	12	3	11	10	9	3	10	9	4
FALSE PASS	24	12	-	11	10	9	3	9	10	4
HOMER	305	239	135	264	234	244	205	246	206	84
KING COVE	24	24	6	22	20	18	6	20	18	7
KODIAK	202	179	111	186	166	175	130	157	151	63
OLD HARBOR	-	4	2	4	7	4	1	4	2	-
OUZINKIE	-	26	21	75	110	114	106	119	113	44
PORT LIONS	171	111	41	145	135	142	113	119	114	48
SAND POINT	24	24	6	22	20	18	6	20	18	7
SELDOVIA	136	118	77	116	105	128	95	112	104	46
TATITLEK	30	32	34	16	17	33	29	27	21	-
VALDEZ	331	244	268	252	203	144	142	116	84	7
WHITTIER	380	413	375	405	320	303	300	283	211	39
<b>TOTAL</b>	<b>2,030</b>	<b>1,847</b>	<b>1,434</b>	<b>1,910</b>	<b>1,732</b>	<b>1,690</b>	<b>1,454</b>	<b>1,560</b>	<b>1,304</b>	<b>406</b>



# *Current Annual Traffic*

---

Alaska Marine Highway System, Annual Traffic Volume Report • 2020

The tables and charts in this section provide a visual summary of the traffic data collected from the Passenger and Vehicle Traffic Summaries by Month; this traffic is shown both by region and by types of vessels (as described below).

The Regional Monthly Traffic tables and charts on page 24 break the traffic down by region, utilizing passenger and vehicle counts to / from ports in the Southeast Region, and then counts to / from ports in the Southwest Region. The steep bell curves display the seasonal nature of AMHS traffic, a pattern that is repeated consistently from year to year.

## Regional Monthly Traffic

PASSENGERS			
MONTH	SOUTHEAST	SOUTHWEST	TOTAL
JANUARY	4,163	499	4,662
FEBRUARY	2,656	-	2,656
MARCH	3,794	-	3,794
APRIL	370	-	370
MAY	1,584	-	1,584
JUNE	3,187	256	3,443
JULY	6,379	2,181	8,560
AUGUST	5,334	2,429	7,763
SEPTEMBER	4,713	1,990	6,703
OCTOBER	4,581	292	4,873
NOVEMBER	2,941	643	3,584
DECEMBER	4,021	183	4,204
<b>TOTAL</b>	<b>43,723</b>	<b>8,473</b>	<b>52,196</b>

VEHICLES			
MONTH	SOUTHEAST	SOUTHWEST	TOTAL
JANUARY	1,383	250	1,633
FEBRUARY	535	-	535
MARCH	1,170	-	1,170
APRIL	421	-	421
MAY	1,016	-	1,016
JUNE	1,571	224	1,795
JULY	3,445	1,618	5,063
AUGUST	2,753	1,547	4,300
SEPTEMBER	2,778	1,470	4,248
OCTOBER	2,201	300	2,501
NOVEMBER	1,688	700	2,388
DECEMBER	1,692	244	1,936
<b>TOTAL</b>	<b>20,653</b>	<b>6,353</b>	<b>27,006</b>

### Regional Monthly Passenger Traffic Chart

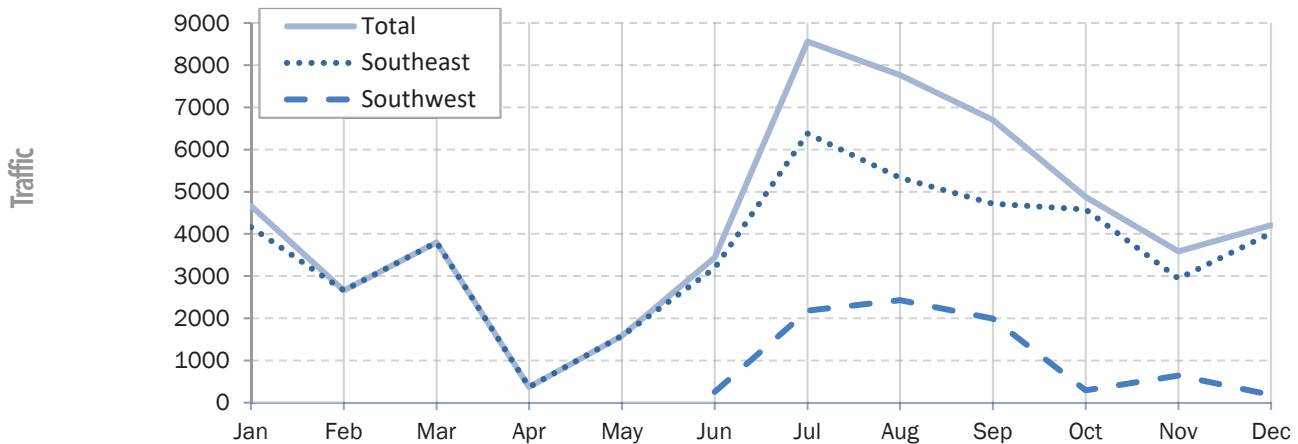

### Regional Monthly Vehicle Traffic Chart

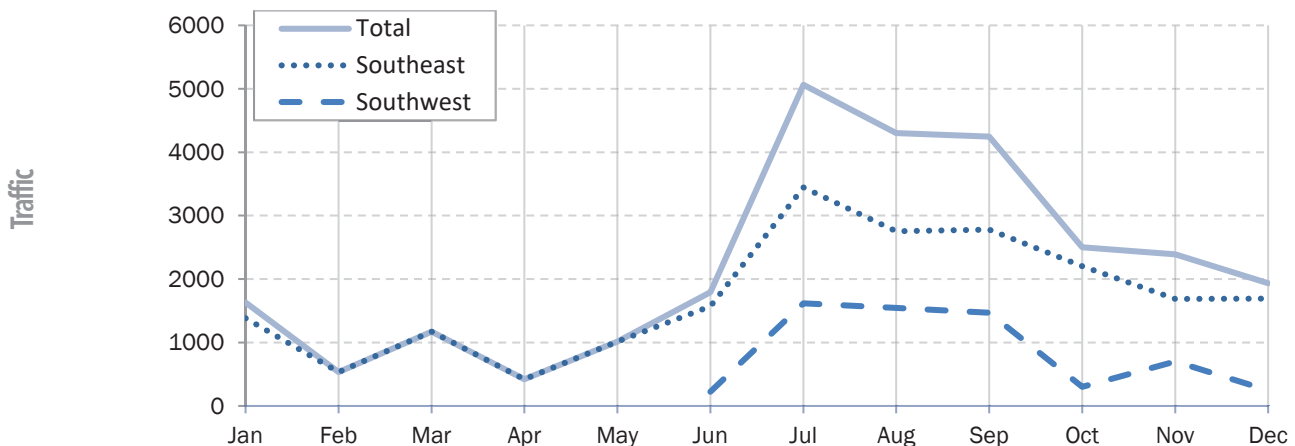

### Vessel Monthly Traffic Comparison

PASSENGERS				
MONTH	DAY BOATS	SE VESSELS	SW VESSELS	TOTAL
JANUARY	2,887	1,276	499	4,662
FEBRUARY	2,656	-	-	2,656
MARCH	3,794	-	-	3,794
APRIL	370	-	-	370
MAY	1,584	-	-	1,584
JUNE	3,001	231	211	3,443
JULY	4,533	2,802	1,225	8,560
AUGUST	4,027	2,340	1,396	7,763
SEPTEMBER	3,553	1,926	1,224	6,703
OCTOBER	4,189	684	-	4,873
NOVEMBER	2,468	1,116	-	3,584
DECEMBER	3,770	434	-	4,204
<b>TOTAL</b>	<b>36,832</b>	<b>10,809</b>	<b>4,555</b>	<b>52,196</b>

VEHICLES				
MONTH	DAY BOATS	SE VESSELS	SW VESSELS	TOTAL
JANUARY	656	727	250	1,633
FEBRUARY	535	-	-	535
MARCH	1,170	-	-	1,170
APRIL	421	-	-	421
MAY	1,016	-	-	1,016
JUNE	1,381	235	179	1,795
JULY	1,900	2,250	913	5,063
AUGUST	1,638	1,840	822	4,300
SEPTEMBER	1,614	1,774	860	4,248
OCTOBER	1,772	729	-	2,501
NOVEMBER	1,168	1,220	-	2,388
DECEMBER	1,448	488	-	1,936
<b>TOTAL</b>	<b>14,719</b>	<b>9,263</b>	<b>3,024</b>	<b>27,006</b>

Vessel Passenger Chart

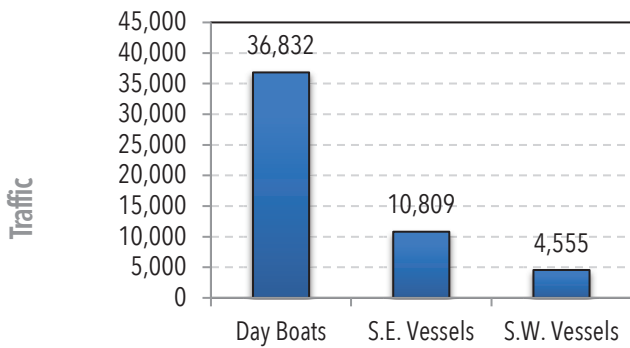

Vessel Vehicle Chart

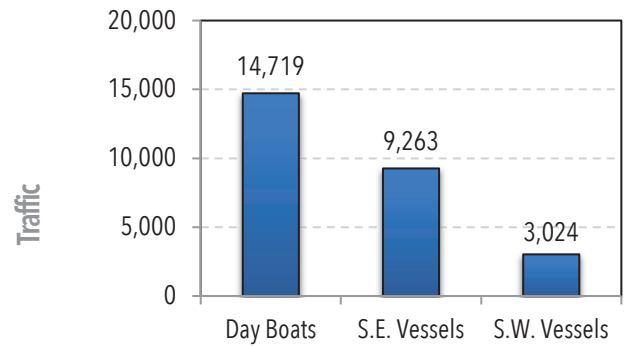

Vessel Monthly Passenger Chart

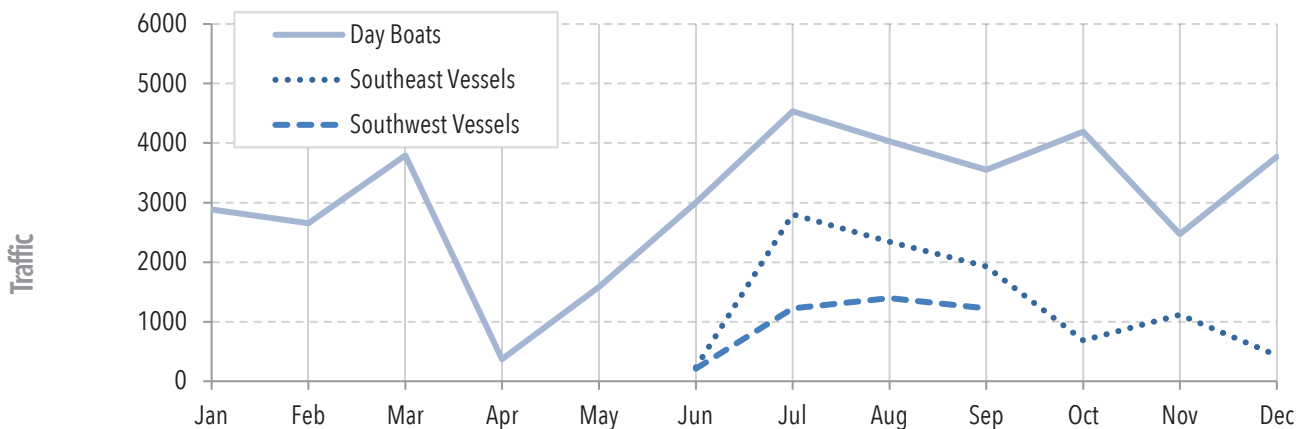





# Sailings

---

Alaska Marine Highway System, Annual Traffic Volume Report • 2020

The following three tables represent sailings that show the sequence of ports traveled by AMHS vessels during 2020, and the number of times each different sequence occurred. The data is broken into summer and winter seasons, summer being the time period from May 1 to September 30. Of the 374 Southeast sailings, 20 different routes are represented, and of these, 10 occur only one or two times. In the combined Southwest and Cross Gulf systems, there were 87 sailings that occurred with 25 of the 29 different routes seeing only occasional use. It is also noteworthy that many of the routes are minor variations of a standard pattern. Published schedule variations may occur due to seasonal transitions, rerouting a vessel to accommodate a special event or accommodating for an unexpected mechanical repair.

## Southeast Routes

ROUTES	SUMMER					WINTER					ANNUAL TOTAL	
	KENNICOTT	LECONTE	LITUVA	MATANUSKA	TAZLINA	TOTAL	LECONTE	LITUVA	MATANUSKA	TAZLINA		TOTAL
ANB KTN	-	-	5	-	-	5	-	127	-	-	127	132
ANG JNU	-	6	-	-	5	11	-	-	-	3	3	14
BEL KTN	-	-	-	-	-	-	-	-	1	-	1	1
HNH JNU	-	-	-	-	4	4	-	-	-	1	1	5
HNS JNU	-	-	-	-	1	1	-	-	-	-	-	1
JNU ANG	-	6	-	-	5	11	-	-	-	4	4	15
JNU ANG KAE ANG	-	-	-	-	-	-	1	-	-	-	1	1
JNU HNH	-	-	-	-	4	4	-	-	-	1	1	5
JNU HNS SGY	-	21	-	-	-	21	1	-	-	-	1	22
JNU KAE	-	1	-	-	-	1	-	-	-	-	-	1
JNU PEL	-	6	-	-	-	6	-	-	-	-	-	6
JNU SGY	-	1	-	-	-	1	-	-	-	-	-	1
JNU SIT	-	1	-	-	-	1	-	-	-	-	-	1
KAE JNU	-	1	-	-	-	1	-	-	-	-	-	1
KTN ANB	-	-	7	-	-	7	-	127	-	-	127	134
KTN BEL	1	-	-	1	-	2	-	-	-	-	-	2
PEL JNU	-	6	-	-	-	6	-	-	-	-	-	6
SGY HNS JNU	-	22	-	-	-	22	1	-	-	-	1	23
SIT JNU	-	1	-	-	-	1	-	-	-	-	-	1
WTR BEL	2	-	-	-	-	2	-	-	-	-	-	2
<b>GRAND TOTAL</b>	<b>3</b>	<b>72</b>	<b>12</b>	<b>1</b>	<b>19</b>	<b>107</b>	<b>3</b>	<b>254</b>	<b>1</b>	<b>9</b>	<b>267</b>	<b>374</b>

## Southwest Routes

ROUTES	SUMMER			WINTER			ANNAUL TOTAL
	KENNICOTT	TUSTUMENA	TOTAL	KENNICOTT	TUSTUMENA	TOTAL	
HOM KOD CHG SDP KCV CBY FPS AKU UNA	-	3	3	-	-	-	3
HOM ORI OUZ KOD	-	18	18	-	2	2	20
HOM SDV HOM KOD CHG SDP KCV CBY FPS AKU UNA	-	1	1	-	-	-	1
HOM SDV KOD CDV WTR	-	-	-	1	-	1	1
HOM SDV ORI OUZ KOD	-	-	-	-	1	1	1
KOD CHB WTR CDV	3	-	3	-	-	-	3
KOD HOM SDV HOM	-	-	-	-	2	2	2
KOD OUZ HOM	-	1	1	-	-	-	1
KOD OUZ ORI HOM	-	17	17	-	-	-	17
KOD OUZ ORI HOM SDV HOM	-	1	1	-	-	-	1
KOD OUZ ORI SDV HOM	-	-	-	-	2	2	2
KOD WTR CDV	3	-	3	-	-	-	3
ORI OUZ KOD	-	1	1	-	-	-	1
UNA AKU CBY KCV SDP CHG KOD HOM	-	2	2	-	-	-	2
UNA AKU CBY KCV SDP CHG KOD HOM SDV HOM	-	1	1	-	-	-	1
UNA HOM	-	1	1	-	-	-	1
WTR CDV WTR CHB CDV	1	-	1	-	-	-	1
<b>GRAND TOTAL</b>	<b>7</b>	<b>46</b>	<b>53</b>	<b>1</b>	<b>7</b>	<b>8</b>	<b>61</b>

### Cross-Gulf Routes

ROUTES	SUMMER		WINTER		ANNUAL TOTAL
	KENNICOTT	TOTAL	KENNICOTT	TOTAL	
BEL KTN JNU WTR	1	1	-	-	1
BEL KTN JNU YAK WTR KOD	6	6	-	-	6
BEL KTN PSG JNU WTR HOM	-	-	1	1	1
BEL KTN PSG JNU WTR KOD SDV HOM	-	-	2	2	2
BEL KTN WRG PSG JNU WTR KOD ORI SDV HOM	-	-	2	2	2
CDV WTR CDV YAK JNU KTN BEL	1	1	-	-	1
CDV WTR YAK JNU KTN BEL	6	6	-	-	6
HOM SDV HOM ORI KOD CDV WTR CDV JNU PSG KTN BEL	-	-	1	1	1
HOM SDV KOD CDV WTR CDV JNU PSG KTN BEL	-	-	1	1	1
HOM SDV ORI KOD CDV WTR CDV JNU PSG KTN BEL	-	-	1	1	1
WTR BEL	3	3	-	-	3
WTR CDV JNU PSG WRG KTN BEL	-	-	1	1	1
<b>GRAND TOTAL</b>	<b>17</b>	<b>17</b>	<b>9</b>	<b>9</b>	<b>26</b>

PORT CODES													
ANG	Angoon	CHB	Chenega Bay	HNS	Haines	KCV	King Cove	OUZ	Ouzinkie	SGY	Skagway	VDZ	Valdez
ANB	Annette Bay	CHG	Chignik	HOM	Homer	KOD	Kodiak	PEL	Pelican	SIT	Sitka	WRG	Wrangell
BEL	Bellingham	FPS	False Pass	HTL	Hotel	KTN	Ketchikan	PSG	Petersburg	TAT	Tatitlek	WTR	Whittier
CBY	Cold Bay	GUS	Gustavus	JNU	Juneau	OLD	Old Harbor	SDP	Sand Point	TKE	Tenakee	YAK	Yakutat
CDV	Cordova	HNH	Hoonah	KAE	Kake	ORI	Port Lions	SDV	Seldovia	UNA	Unalaska	YPR	Prince Rupert

## Southeast City Pairs

ARRIVED DEPARTED	ANGOON	ANNETTE BAY	BELLINGHAM	GUSTAVUS	HAINES	HOONAH	JUNEAU	KAKE	KETCHIKAN	PELICAN	PETERSBURG	SITKA	SKAGWAY	TENAKEE	WRANGELL	YAKUTAT	TOTAL
ANGOON	-	-	-	-	1	-	45	3	-	-	-	2	1	5	-	-	57
ANNETTE BAY	-	-	-	-	-	-	-	-	443	-	-	-	-	-	-	-	443
BELLINGHAM	-	-	-	-	17	-	31	7	32	-	24	16	16	-	20	6	169
GUSTAVUS	-	-	-	-	-	16	38	-	-	-	-	-	-	-	-	-	54
HAINES	1	-	16	-	-	-	143	2	17	-	17	10	122	-	17	-	345
HOONAH	-	-	-	22	-	-	51	-	-	-	-	-	-	-	-	-	73
JUNEAU	46	-	29	38	141	51	-	19	29	9	22	13	141	8	18	6	570
KAKE	12	-	7	-	6	-	24	-	7	-	7	5	5	3	7	-	83
KETCHIKAN	-	445	31	-	17	-	31	7	-	-	24	16	16	-	20	6	613
PELICAN	-	-	-	-	-	-	9	-	-	-	-	-	-	-	-	-	9
PETERSBURG	-	-	22	-	17	-	24	7	22	-	-	16	16	-	18	-	142
SITKA	2	-	10	-	5	-	8	1	10	-	10	-	5	-	10	-	61
SKAGWAY	1	-	15	-	124	-	140	1	15	-	15	10	-	-	15	-	-
TENAKEE	3	-	-	-	-	-	8	-	-	-	-	-	-	-	-	-	11
WRANGELL	-	-	18	-	17	-	20	7	18	-	20	16	16	-	-	-	132
YAKUTAT	-	-	7	-	-	-	7	-	7	-	-	-	-	-	-	-	21
<b>TOTAL</b>	<b>65</b>	<b>445</b>	<b>155</b>	<b>60</b>	<b>345</b>	<b>67</b>	<b>579</b>	<b>54</b>	<b>600</b>	<b>9</b>	<b>139</b>	<b>104</b>	<b>338</b>	<b>16</b>	<b>125</b>	<b>18</b>	<b>3,119</b>

## Southwest City Pairs

ARRIVED DEPARTED	AKUTAN	CHENEGA BAY	CHIGNIK	COLD BAY	CORDOVA	DUTCH HARBOR	FALSE PASS	HOMER	KING COVE	KODIAK	OUZINKIE	PORT LIONS	SAND POINT	SELDOVIA	VALDEZ	WHITTIER	TOTAL
AKUTAN	-	-	3	3	-	4	-	3	3	3	-	-	3	1	-	-	23
CHENEGA BAY	-	-	-	-	7	-	-	-	-	-	-	-	-	-	-	3	10
CHIGNIK	4	-	-	4	-	4	4	3	4	3	-	-	4	1	-	-	31
COLD BAY	4	-	3	-	-	4	4	3	3	3	-	-	3	1	-	-	28
CORDOVA	-	4	-	-	-	-	-	-	-	-	-	-	-	-	7	25	36
DUTCH HARBOR	4	-	4	4	-	-	-	4	4	4	-	-	4	2	-	-	30
FALSE PASS	4	-	-	-	-	4	-	-	-	-	-	-	-	-	-	-	8
HOMER	4	-	4	4	5	4	4	-	4	48	21	23	4	40	-	5	170
KING COVE	4	-	3	4	-	4	4	3	-	3	-	-	3	1	-	-	29
KODIAK	4	3	4	4	11	4	4	48	4	-	22	25	4	27	-	11	175
OUZINKIE	-	-	-	-	-	-	-	22	-	23	-	22	-	3	-	-	70
PORT LIONS	-	-	-	-	3	-	-	24	-	26	22	-	-	6	-	3	84
SAND POINT	4	-	3	4	-	4	4	3	4	3	-	-	-	1	-	-	30
SELDOVIA	1	-	1	1	5	1	1	42	1	7	1	3	1	-	-	5	70
VALDEZ	-	-	-	-	7	-	-	-	-	-	-	-	-	-	-	-	14
WHITTIER	-	4	-	-	27	-	-	6	-	12	-	4	-	6	-	-	59
<b>TOTAL</b>	<b>33</b>	<b>11</b>	<b>25</b>	<b>28</b>	<b>65</b>	<b>33</b>	<b>25</b>	<b>161</b>	<b>27</b>	<b>135</b>	<b>66</b>	<b>77</b>	<b>26</b>	<b>89</b>	<b>7</b>	<b>59</b>	<b>867</b>



# Monthly Port Traffic

---

Alaska Marine Highway System, Annual Traffic Volume Report • 2020

The data in the traffic tables is generated by the Carus Reservations System (CarRes). The following is a brief explanation of the terms used and a description of the reports.

A “passenger” is any individual who got on or off the vessel, including drivers, infants, partial-fare travelers, and anyone traveling on a pass.

A “vehicle” is any passenger or cargo conveyance transported on the vessel, including construction equipment, container vans, motorcycles, unaccompanied cars shipped by dealers, and employee cars traveling on a space available basis. The vehicle count is not related to size; i.e. a 40-foot van is counted as one vehicle, as is a 15-foot compact car.

The count of passengers, vehicles and cabins is derived from reservation information for specific vessels. A traveler who must transfer vessels to reach a destination or who is traveling on vacation and stopping to visit several communities is counted more than once. For example, a traveler from Pelican to Bellingham will show up in the passenger count as one who embarked at Pelican and disembarked at Juneau. This person will also be counted as one who embarked at Juneau and disembarked at Bellingham.

These tables provide the monthly total of embarking and disembarking passengers and vehicles by port. This summary gives an overview of seasonal travel trends, and allows the reader to easily identify the busiest and slowest ports and travel months. Information is provided for the total system by geographic area and by vessel.

The quantity of passengers and vehicles embarking and disembarking in the regional charts presented on pages 34-37 do not match due to the fact that the *MV Kennicott* loads or off-loads passengers and vehicles in both the Southeast and Southwest regions. For example, when a passenger embarks in Ketchikan (Southeast) and disembarks at Whittier (Southwest), the actions are recorded and reported in the appropriate region.

## Southeast Passengers

PORT	JAN	FEB	MAR	APR	MAY	JUN	JUL	AUG	SEP	OCT	NOV	DEC	TOTAL
<b>EMBARKING PASSENGERS</b>													
ANGOON	84	18	113	7	69	139	119	120	33	49	59	83	893
ANNETTE BAY	609	1,296	943	72	206	764	922	990	868	1,114	225	626	8,635
BELLINGHAM	249	-	-	-	-	103	573	320	300	159	214	140	2,058
GUSTAVUS	130	-	-	-	-	43	104	59	109	84	133	137	799
HAINES	630	-	463	46	255	279	921	741	704	580	504	610	5,733
HOONAH	180	-	110	12	137	72	119	81	77	105	148	280	1,321
JUNEAU	1,119	4	989	138	584	819	1,581	1,261	1,090	984	999	1,238	10,806
KAKE	-	4	2	-	-	17	34	54	12	14	17	20	174
KETCHIKAN	774	1,330	991	67	207	752	1,320	1,229	1,083	1,206	363	675	9,997
PELICAN	-	-	-	-	-	17	23	40	23	14	34	9	160
PETERSBURG	77	-	-	-	-	-	101	53	60	36	26	15	368
SITKA	15	-	-	-	-	-	127	57	46	15	14	-	274
SKAGWAY	253	-	181	28	126	165	321	280	245	202	200	168	2,169
TENAKEE	-	4	2	-	-	17	13	-	-	-	-	20	56
WRANGELL	43	-	-	-	-	-	94	44	59	19	5	-	264
YAKUTAT	-	-	-	-	-	-	7	5	4	-	-	-	16
<b>TOTAL</b>	<b>4,163</b>	<b>2,656</b>	<b>3,794</b>	<b>370</b>	<b>1,584</b>	<b>3,187</b>	<b>6,379</b>	<b>5,334</b>	<b>4,713</b>	<b>4,581</b>	<b>2,941</b>	<b>4,021</b>	<b>43,723</b>
<b>DISSEMBARKING PASSENGERS</b>													
ANGOON	70	3	142	12	83	171	140	126	52	67	74	84	1,024
ANNETTE BAY	617	1,330	991	67	207	678	1,059	983	846	1,119	243	617	8,757
BELLINGHAM	131	-	-	-	-	55	401	431	383	158	251	69	1,879
GUSTAVUS	99	-	-	-	-	63	109	63	109	89	100	127	759
HAINES	616	-	548	90	290	290	888	683	583	514	455	582	5,539
HOONAH	186	-	156	5	153	87	162	80	122	118	135	232	1,436
JUNEAU	1,230	26	836	92	559	694	1,584	1,344	1,152	1,033	1,102	1,335	10,987
KAKE	-	-	-	-	-	46	76	15	17	16	23	20	213
KETCHIKAN	754	1,296	943	72	206	813	1,264	1,217	1,060	1,201	309	670	9,805
PELICAN	-	-	-	-	-	36	29	30	16	14	18	18	161
PETERSBURG	69	-	-	-	-	-	112	70	66	25	46	21	409
SITKA	49	-	-	-	-	-	165	62	76	23	10	-	385
SKAGWAY	282	-	175	32	86	138	286	264	201	156	151	165	1,936
TENAKEE	-	1	3	-	-	57	4	-	-	-	-	18	83
WRANGELL	60	-	-	-	-	-	77	52	43	30	12	-	274
YAKUTAT	-	-	-	-	-	4	17	6	11	-	-	-	38
<b>TOTAL</b>	<b>4,163</b>	<b>2,656</b>	<b>3,794</b>	<b>370</b>	<b>1,584</b>	<b>3,132</b>	<b>6,373</b>	<b>5,426</b>	<b>4,737</b>	<b>4,563</b>	<b>2,929</b>	<b>3,958</b>	<b>43,685</b>



## Southeast Vehicles

PORT	JAN	FEB	MAR	APR	MAY	JUN	JUL	AUG	SEP	OCT	NOV	DEC	TOTAL
<b>EMBARKING VEHICLES</b>													
ANGOON	19	-	30	12	32	50	40	35	29	35	38	39	359
ANNETTE BAY	123	261	206	48	88	247	276	294	269	330	94	217	2,453
BELLINGHAM	235	-	-	-	-	97	510	325	349	186	255	149	2,106
GUSTAVUS	30	-	-	-	-	39	75	36	64	50	54	46	394
HAINES	247	-	183	68	204	181	482	356	376	268	229	217	2,811
HOONAH	50	-	84	25	84	37	68	52	71	67	95	134	767
JUNEAU	335	-	355	188	426	459	933	765	735	647	564	543	5,950
KAKE	-	-	-	-	-	8	12	23	6	7	10	6	72
KETCHIKAN	223	274	214	46	96	314	533	540	510	426	199	264	3,639
PELICAN	-	-	-	-	-	11	7	19	10	5	9	6	67
PETERSBURG	31	-	-	-	-	-	72	39	54	28	31	15	270
SITKA	9	-	-	-	-	-	135	61	96	34	24	-	359
SKAGWAY	52	-	98	34	86	119	195	164	132	99	80	46	1,105
TENAKEE	-	-	-	-	-	7	3	-	-	-	-	10	20
WRANGELL	29	-	-	-	-	-	89	31	57	19	6	-	231
YAKUTAT	-	-	-	-	-	2	15	13	20	-	-	-	50
<b>TOTAL</b>	<b>1,383</b>	<b>535</b>	<b>1,170</b>	<b>421</b>	<b>1,016</b>	<b>1,571</b>	<b>3,445</b>	<b>2,753</b>	<b>2,778</b>	<b>2,201</b>	<b>1,688</b>	<b>1,692</b>	<b>20,653</b>
<b>DISSEMBARKING VEHICLES</b>													
ANGOON	17	-	37	20	31	60	43	38	35	45	39	38	403
ANNETTE BAY	137	274	214	46	96	246	333	333	297	349	98	226	2,649
BELLINGHAM	107	-	-	-	-	48	375	381	388	174	249	67	1,789
GUSTAVUS	44	-	-	-	-	56	73	49	57	61	58	56	454
HAINES	171	-	191	133	235	201	492	361	319	287	185	216	2,791
HOONAH	67	-	93	20	118	54	100	44	79	75	106	125	881
JUNEAU	414	-	366	130	384	426	867	726	766	574	568	557	5,778
KAKE	-	-	-	-	-	10	42	13	24	4	9	11	113
KETCHIKAN	256	261	206	48	88	297	576	479	460	426	186	256	3,539
PELICAN	-	-	-	-	-	12	11	18	12	7	9	6	75
PETERSBURG	26	-	-	-	-	-	86	59	71	23	37	11	313
SITKA	31	-	-	-	-	-	173	76	96	37	21	-	434
SKAGWAY	52	-	63	24	64	79	172	174	118	79	66	53	944
TENAKEE	-	-	-	-	-	15	1	-	-	-	-	5	21
WRANGELL	61	-	-	-	-	-	68	39	26	36	18	-	248
YAKUTAT	-	-	-	-	-	13	30	20	28	-	-	-	91
<b>TOTAL</b>	<b>1,383</b>	<b>535</b>	<b>1,170</b>	<b>421</b>	<b>1,016</b>	<b>1,517</b>	<b>3,442</b>	<b>2,810</b>	<b>2,776</b>	<b>2,177</b>	<b>1,649</b>	<b>1,627</b>	<b>20,523</b>

## Southwest Passengers

PORT	JAN	FEB	MAR	APR	MAY	JUN	JUL	AUG	SEP	OCT	NOV	DEC	TOTAL
<b>EMBARKING PASSENGERS</b>													
AKUTAN	-	-	-	-	-	1	2	1	-	-	-	-	4
CHENEGA BAY	-	-	-	-	-	-	1	18	7	-	-	-	26
CHIGNIK	-	-	-	-	-	1	3	23	17	-	-	-	44
COLD BAY	-	-	-	-	-	-	2	2	6	-	-	-	10
CORDOVA	-	-	-	-	-	-	187	233	238	33	65	30	786
DUTCH HARBOR	-	-	-	-	-	9	6	5	5	-	-	-	25
FALSE PASS	-	-	-	-	-	-	-	-	-	-	-	-	-
HOMER	132	-	-	-	-	134	677	636	494	65	119	35	2,292
KING COVE	-	-	-	-	-	5	5	9	20	-	-	-	39
KODIAK	159	-	-	-	-	11	462	467	432	61	126	25	1,743
OUZINKIE	78	-	-	-	-	-	16	37	42	-	-	-	173
PORT LIONS	65	-	-	-	-	-	38	37	46	4	19	2	211
SAND POINT	-	-	-	-	-	16	2	4	8	-	-	-	30
SELDOVIA	65	-	-	-	-	34	116	189	204	13	32	12	665
VALDEZ	-	-	-	-	-	-	234	272	108	-	-	-	614
WHITTIER	-	-	-	-	-	45	430	496	363	116	282	79	1,811
<b>TOTAL</b>	<b>499</b>	<b>-</b>	<b>-</b>	<b>-</b>	<b>-</b>	<b>256</b>	<b>2,181</b>	<b>2,429</b>	<b>1,990</b>	<b>292</b>	<b>643</b>	<b>183</b>	<b>8,473</b>
<b>DISSEMBARKING PASSENGERS</b>													
AKUTAN	-	-	-	-	-	-	-	-	-	-	-	-	-
CHENEGA BAY	-	-	-	-	-	-	7	18	6	-	-	-	31
CHIGNIK	-	-	-	-	-	23	10	-	3	-	-	-	36
COLD BAY	-	-	-	-	-	11	5	1	2	-	-	-	19
CORDOVA	-	-	-	-	-	-	245	245	177	32	105	27	831
DUTCH HARBOR	-	-	-	-	-	13	12	5	8	-	-	-	38
FALSE PASS	-	-	-	-	-	-	-	-	2	-	-	-	2
HOMER	132	-	-	-	-	41	473	643	573	64	153	37	2,116
KING COVE	-	-	-	-	-	14	7	11	8	-	-	-	40
KODIAK	191	-	-	-	-	80	570	511	409	70	130	42	2,003
OUZINKIE	70	-	-	-	-	-	21	44	36	-	-	-	171
PORT LIONS	53	-	-	-	-	-	60	28	39	4	3	6	193
SAND POINT	-	-	-	-	-	6	7	5	13	-	-	-	31
SELDOVIA	53	-	-	-	-	74	148	181	187	13	45	10	711
VALDEZ	-	-	-	-	-	-	38	59	30	-	-	-	127
WHITTIER	-	-	-	-	-	49	584	586	473	127	219	124	2,162
<b>TOTAL</b>	<b>499</b>	<b>-</b>	<b>-</b>	<b>-</b>	<b>-</b>	<b>311</b>	<b>2,187</b>	<b>2,337</b>	<b>1,966</b>	<b>310</b>	<b>655</b>	<b>246</b>	<b>8,511</b>

## Southwest Vehicles

PORT	JAN	FEB	MAR	APR	MAY	JUN	JUL	AUG	SEP	OCT	NOV	DEC	TOTAL
<b>EMBARKING VEHICLES</b>													
AKUTAN	-	-	-	-	-	-	1	1	-	-	-	-	2
CHENEGA BAY	-	-	-	-	-	-	5	11	5	-	-	-	21
CHIGNIK	-	-	-	-	-	-	2	4	6	-	-	-	12
COLD BAY	-	-	-	-	-	1	7	2	9	-	-	-	19
CORDOVA	-	-	-	-	-	-	145	171	158	29	64	36	603
DUTCH HARBOR	-	-	-	-	-	5	5	4	7	-	-	-	21
FALSE PASS	-	-	-	-	-	-	1	-	3	-	-	-	4
HOMER	100	-	-	-	-	118	511	417	390	59	122	44	1,761
KING COVE	-	-	-	-	-	4	9	5	8	-	-	-	26
KODIAK	76	-	-	-	-	4	354	248	287	63	146	47	1,225
OUZINKIE	13	-	-	-	-	-	4	7	16	-	-	-	40
PORT LIONS	22	-	-	-	-	-	21	18	27	5	10	1	104
SAND POINT	-	-	-	-	-	6	8	4	3	-	-	-	21
SELDOVIA	39	-	-	-	-	41	87	133	159	14	42	12	527
VALDEZ	-	-	-	-	-	-	104	115	62	-	-	-	281
WHITTIER	-	-	-	-	-	45	354	407	330	130	316	104	1,686
<b>TOTAL</b>	<b>250</b>	<b>-</b>	<b>-</b>	<b>-</b>	<b>-</b>	<b>224</b>	<b>1,618</b>	<b>1,547</b>	<b>1,470</b>	<b>300</b>	<b>700</b>	<b>244</b>	<b>6,353</b>
<b>DISSEMBARKING VEHICLES</b>													
AKUTAN	-	-	-	-	-	1	1	-	-	-	-	-	2
CHENEGA BAY	-	-	-	-	-	-	9	10	4	-	-	-	23
CHIGNIK	-	-	-	-	-	8	3	2	4	-	-	-	17
COLD BAY	-	-	-	-	-	11	8	10	11	-	-	-	40
CORDOVA	-	-	-	-	-	-	166	178	142	22	82	20	610
DUTCH HARBOR	-	-	-	-	-	3	4	1	7	-	-	-	15
FALSE PASS	-	-	-	-	-	2	1	-	1	-	-	-	4
HOMER	90	-	-	-	-	46	368	367	393	50	156	47	1,517
KING COVE	-	-	-	-	-	14	5	7	12	-	-	-	38
KODIAK	81	-	-	-	-	64	436	307	298	64	200	73	1,523
OUZINKIE	14	-	-	-	-	-	7	13	15	-	-	-	49
PORT LIONS	28	-	-	-	-	-	32	14	28	6	5	6	119
SAND POINT	-	-	-	-	-	10	9	3	8	-	-	-	30
SELDOVIA	37	-	-	-	-	72	115	125	147	19	51	14	580
VALDEZ	-	-	-	-	-	-	27	31	17	-	-	-	75
WHITTIER	-	-	-	-	-	47	430	422	385	163	245	149	1,841
<b>TOTAL</b>	<b>250</b>	<b>-</b>	<b>-</b>	<b>-</b>	<b>-</b>	<b>278</b>	<b>1,621</b>	<b>1,490</b>	<b>1,472</b>	<b>324</b>	<b>739</b>	<b>309</b>	<b>6,483</b>

### Aurora Passengers

PORT	JAN	FEB	MAR	APR	MAY	JUN	JUL	AUG	SEP	OCT	NOV	DEC	TOTAL
<b>EMBARKING PASSENGERS</b>													
ANGOON	-	-	-	-	-	-	-	-	-	-	-	-	-
CHENGA BAY	-	-	-	-	-	-	-	-	-	-	-	-	-
CORDOVA	-	-	-	-	-	-	-	-	-	-	-	-	-
GUSTAVUS	-	-	-	-	-	-	-	-	-	-	-	-	-
HAINES	-	-	-	-	-	-	-	-	-	-	-	-	-
HOONAH	-	-	-	-	-	-	-	-	-	-	-	-	-
JUNEAU	-	-	-	-	-	-	-	-	-	-	-	-	-
KAKE	-	-	-	-	-	-	-	-	-	-	-	-	-
PELICAN	-	-	-	-	-	-	-	-	-	-	-	-	-
SKAGWAY	-	-	-	-	-	-	-	-	-	-	-	-	-
TENAKEE	-	-	-	-	-	-	-	-	-	-	-	-	-
VALDEZ	-	-	-	-	-	-	-	-	-	-	-	-	-
WHITTIER	-	-	-	-	-	-	-	-	-	-	-	-	-
<b>GRAND TOTAL</b>	-	-	-	-	-	-	-	-	-	-	-	-	-
<b>DISEMBARCKING PASSENGERS</b>													
ANGOON	-	-	-	-	-	-	-	-	-	-	-	-	-
CHENGA BAY	-	-	-	-	-	-	-	-	-	-	-	-	-
CORDOVA	-	-	-	-	-	-	-	-	-	-	-	-	-
GUSTAVUS	-	-	-	-	-	-	-	-	-	-	-	-	-
HAINES	-	-	-	-	-	-	-	-	-	-	-	-	-
HOONAH	-	-	-	-	-	-	-	-	-	-	-	-	-
JUNEAU	-	-	-	-	-	-	-	-	-	-	-	-	-
KAKE	-	-	-	-	-	-	-	-	-	-	-	-	-
PELICAN	-	-	-	-	-	-	-	-	-	-	-	-	-
SKAGWAY	-	-	-	-	-	-	-	-	-	-	-	-	-
TENAKEE	-	-	-	-	-	-	-	-	-	-	-	-	-
VALDEZ	-	-	-	-	-	-	-	-	-	-	-	-	-
WHITTIER	-	-	-	-	-	-	-	-	-	-	-	-	-
<b>GRAND TOTAL</b>	-	-	-	-	-	-	-	-	-	-	-	-	-

### Aurora Vehicles

PORT	JAN	FEB	MAR	APR	MAY	JUN	JUL	AUG	SEP	OCT	NOV	DEC	TOTAL
<b>EMBARKING VEHICLES</b>													
ANGOON	-	-	-	-	-	-	-	-	-	-	-	-	-
CHENGA BAY	-	-	-	-	-	-	-	-	-	-	-	-	-
CORDOVA	-	-	-	-	-	-	-	-	-	-	-	-	-
GUSTAVUS	-	-	-	-	-	-	-	-	-	-	-	-	-
HAINES	-	-	-	-	-	-	-	-	-	-	-	-	-
HOONAH	-	-	-	-	-	-	-	-	-	-	-	-	-
JUNEAU	-	-	-	-	-	-	-	-	-	-	-	-	-
KAKE	-	-	-	-	-	-	-	-	-	-	-	-	-
PELICAN	-	-	-	-	-	-	-	-	-	-	-	-	-
SKAGWAY	-	-	-	-	-	-	-	-	-	-	-	-	-
TENAKEE	-	-	-	-	-	-	-	-	-	-	-	-	-
VALDEZ	-	-	-	-	-	-	-	-	-	-	-	-	-
WHITTIER	-	-	-	-	-	-	-	-	-	-	-	-	-
<b>GRAND TOTAL</b>	-	-	-	-	-	-	-	-	-	-	-	-	-
<b>DISEMBARKING VEHICLES</b>													
ANGOON	-	-	-	-	-	-	-	-	-	-	-	-	-
CHENGA BAY	-	-	-	-	-	-	-	-	-	-	-	-	-
CORDOVA	-	-	-	-	-	-	-	-	-	-	-	-	-
GUSTAVUS	-	-	-	-	-	-	-	-	-	-	-	-	-
HAINES	-	-	-	-	-	-	-	-	-	-	-	-	-
HOONAH	-	-	-	-	-	-	-	-	-	-	-	-	-
JUNEAU	-	-	-	-	-	-	-	-	-	-	-	-	-
KAKE	-	-	-	-	-	-	-	-	-	-	-	-	-
PELICAN	-	-	-	-	-	-	-	-	-	-	-	-	-
SKAGWAY	-	-	-	-	-	-	-	-	-	-	-	-	-
TENAKEE	-	-	-	-	-	-	-	-	-	-	-	-	-
VALDEZ	-	-	-	-	-	-	-	-	-	-	-	-	-
WHITTIER	-	-	-	-	-	-	-	-	-	-	-	-	-
<b>GRAND TOTAL</b>	-	-	-	-	-	-	-	-	-	-	-	-	-

### Columbia Passengers

PORT	JAN	FEB	MAR	APR	MAY	JUN	JUL	AUG	SEP	OCT	NOV	DEC	TOTAL
<b>EMBARKING PASSENGERS</b>													
BELLINGHAM	-	-	-	-	-	-	-	-	-	-	-	-	-
HAINES	-	-	-	-	-	-	-	-	-	-	-	-	-
JUNEAU	-	-	-	-	-	-	-	-	-	-	-	-	-
KETCHIKAN	-	-	-	-	-	-	-	-	-	-	-	-	-
PETERSBURG	-	-	-	-	-	-	-	-	-	-	-	-	-
SITKA	-	-	-	-	-	-	-	-	-	-	-	-	-
SKAGWAY	-	-	-	-	-	-	-	-	-	-	-	-	-
WRANGELL	-	-	-	-	-	-	-	-	-	-	-	-	-
<b>GRAND TOTAL</b>	-	-	-	-	-	-	-	-	-	-	-	-	-
<b>DISEMBARKING PASSENGERS</b>													
BELLINGHAM	-	-	-	-	-	-	-	-	-	-	-	-	-
HAINES	-	-	-	-	-	-	-	-	-	-	-	-	-
JUNEAU	-	-	-	-	-	-	-	-	-	-	-	-	-
KETCHIKAN	-	-	-	-	-	-	-	-	-	-	-	-	-
PETERSBURG	-	-	-	-	-	-	-	-	-	-	-	-	-
SITKA	-	-	-	-	-	-	-	-	-	-	-	-	-
SKAGWAY	-	-	-	-	-	-	-	-	-	-	-	-	-
WRANGELL	-	-	-	-	-	-	-	-	-	-	-	-	-
<b>GRAND TOTAL</b>	-	-	-	-	-	-	-	-	-	-	-	-	-

### Columbia Vehicles

PORT	JAN	FEB	MAR	APR	MAY	JUN	JUL	AUG	SEP	OCT	NOV	DEC	TOTAL
<b>EMBARKING VEHICLES</b>													
BELLINGHAM	-	-	-	-	-	-	-	-	-	-	-	-	-
HAINES	-	-	-	-	-	-	-	-	-	-	-	-	-
JUNEAU	-	-	-	-	-	-	-	-	-	-	-	-	-
KETCHIKAN	-	-	-	-	-	-	-	-	-	-	-	-	-
PETERSBURG	-	-	-	-	-	-	-	-	-	-	-	-	-
SITKA	-	-	-	-	-	-	-	-	-	-	-	-	-
SKAGWAY	-	-	-	-	-	-	-	-	-	-	-	-	-
WRANGELL	-	-	-	-	-	-	-	-	-	-	-	-	-
<b>GRAND TOTAL</b>	-	-	-	-	-	-	-	-	-	-	-	-	-
<b>DISEMBARKING VEHICLES</b>													
BELLINGHAM	-	-	-	-	-	-	-	-	-	-	-	-	-
HAINES	-	-	-	-	-	-	-	-	-	-	-	-	-
JUNEAU	-	-	-	-	-	-	-	-	-	-	-	-	-
KETCHIKAN	-	-	-	-	-	-	-	-	-	-	-	-	-
PETERSBURG	-	-	-	-	-	-	-	-	-	-	-	-	-
SITKA	-	-	-	-	-	-	-	-	-	-	-	-	-
SKAGWAY	-	-	-	-	-	-	-	-	-	-	-	-	-
WRANGELL	-	-	-	-	-	-	-	-	-	-	-	-	-
<b>GRAND TOTAL</b>	-	-	-	-	-	-	-	-	-	-	-	-	-

## Kennicott Passengers

PORT	JAN	FEB	MAR	APR	MAY	JUN	JUL	AUG	SEP	OCT	NOV	DEC	TOTAL
<b>EMBARKING PASSENGERS</b>													
BELLINGHAM	-	-	-	-	-	103	163	147	112	137	214	140	1,016
CHENEGA BAY	-	-	-	-	-	-	1	18	7	-	-	-	26
CORDOVA	-	-	-	-	-	-	187	233	238	33	65	30	786
HOMER	-	-	-	-	-	-	-	-	-	65	119	35	219
JUNEAU	-	-	-	-	-	9	78	61	51	91	108	38	436
KETCHIKAN	-	-	-	-	-	36	27	80	75	87	120	58	483
KODIAK	-	-	-	-	-	-	104	14	50	61	126	25	380
PETERSBURG	-	-	-	-	-	-	-	-	-	36	26	15	77
PORT LIONS	-	-	-	-	-	-	-	-	-	4	19	2	25
SELDOVIA	-	-	-	-	-	-	-	-	-	13	32	12	57
VALDEZ	-	-	-	-	-	-	234	272	108	-	-	-	614
WHITTIER	-	-	-	-	-	45	430	496	363	116	282	79	1,811
WRANGELL	-	-	-	-	-	-	-	-	-	19	5	-	24
YAKUTAT	-	-	-	-	-	-	7	5	4	-	-	-	16
<b>TOTAL</b>	-	-	-	-	-	193	1,231	1,326	1,008	662	1,116	434	5,970
<b>DISSEMBARKING PASSENGERS</b>													
BELLINGHAM	-	-	-	-	-	17	138	260	152	158	251	69	1,045
CHENEGA BAY	-	-	-	-	-	-	7	18	6	-	-	-	31
CORDOVA	-	-	-	-	-	-	245	245	177	32	105	27	831
HOMER	-	-	-	-	-	-	-	-	-	64	153	37	254
JUNEAU	-	-	-	-	-	23	30	58	71	74	68	54	378
KETCHIKAN	-	-	-	-	-	49	84	61	32	65	84	44	419
KODIAK	-	-	-	-	-	51	88	33	56	70	130	42	470
PETERSBURG	-	-	-	-	-	-	-	-	-	25	46	21	92
PORT LIONS	-	-	-	-	-	-	-	-	-	4	3	6	13
SELDOVIA	-	-	-	-	-	-	-	-	-	13	45	10	68
VALDEZ	-	-	-	-	-	-	38	59	30	-	-	-	127
WHITTIER	-	-	-	-	-	49	584	586	473	127	219	124	2,162
WRANGELL	-	-	-	-	-	-	-	-	-	30	12	-	42
YAKUTAT	-	-	-	-	-	4	17	6	11	-	-	-	38
<b>TOTAL</b>	-	-	-	-	-	193	1,231	1,326	1,008	662	1,116	434	5,970

## Kennicott Vehicles

PORT	JAN	FEB	MAR	APR	MAY	JUN	JUL	AUG	SEP	OCT	NOV	DEC	TOTAL
<b>EMBARKING VEHICLES</b>													
BELLINGHAM	-	-	-	-	-	97	147	145	128	171	255	149	1,092
CHENEGA BAY	-	-	-	-	-	-	5	11	5	-	-	-	21
CORDOVA	-	-	-	-	-	-	145	171	158	29	64	36	603
HOMER	-	-	-	-	-	-	-	-	-	59	122	44	225
JUNEAU	-	-	-	-	-	23	85	84	81	119	127	42	561
KETCHIKAN	-	-	-	-	-	40	36	65	67	77	101	38	424
KODIAK	-	-	-	-	-	-	97	21	55	63	146	47	429
PETERSBURG	-	-	-	-	-	-	-	-	-	28	31	15	74
PORT LIONS	-	-	-	-	-	-	-	-	-	5	10	1	16
SELDOVIA	-	-	-	-	-	-	-	-	-	14	42	12	68
VALDEZ	-	-	-	-	-	-	104	115	62	-	-	-	281
WHITTIER	-	-	-	-	-	45	354	407	330	130	316	104	1,686
WRANGELL	-	-	-	-	-	-	-	-	-	19	6	-	25
YAKUTAT	-	-	-	-	-	2	15	13	20	-	-	-	50
<b>TOTAL</b>	-	-	-	-	-	207	988	1,032	906	714	1,220	488	5,555
<b>DISSEMBARKING VEHICLES</b>													
BELLINGHAM	-	-	-	-	-	20	136	226	137	174	249	67	1,009
CHENEGA BAY	-	-	-	-	-	-	9	10	4	-	-	-	23
CORDOVA	-	-	-	-	-	-	166	178	142	22	82	20	610
HOMER	-	-	-	-	-	-	-	-	-	50	156	47	253
JUNEAU	-	-	-	-	-	25	42	64	90	76	85	62	444
KETCHIKAN	-	-	-	-	-	50	72	54	39	81	92	39	427
KODIAK	-	-	-	-	-	52	76	27	64	64	200	73	556
PETERSBURG	-	-	-	-	-	-	-	-	-	23	37	11	71
PORT LIONS	-	-	-	-	-	-	-	-	-	6	5	6	17
SELDOVIA	-	-	-	-	-	-	-	-	-	19	51	14	84
VALDEZ	-	-	-	-	-	-	27	31	17	-	-	-	75
WHITTIER	-	-	-	-	-	47	430	422	385	163	245	149	1,841
WRANGELL	-	-	-	-	-	-	-	-	-	36	18	-	54
YAKUTAT	-	-	-	-	-	13	30	20	28	-	-	-	91
<b>TOTAL</b>	-	-	-	-	-	207	988	1,032	906	714	1,220	488	5,555



## LeConte Passengers

PORT	JAN	FEB	MAR	APR	MAY	JUN	JUL	AUG	SEP	OCT	NOV	DEC	TOTAL
<b>EMBARKING PASSENGERS</b>													
ANGOON	-	-	-	-	-	56	119	120	33	49	59	83	519
GUSTAVUS	-	-	-	-	-	43	104	59	109	84	133	137	669
HAINES	-	-	-	-	-	157	690	580	555	580	504	610	3,676
HOONAH	-	-	-	-	-	72	119	81	77	105	148	280	882
JUNEAU	-	-	-	-	-	574	1,224	931	832	893	891	1,200	6,545
KAKE	-	-	-	-	-	17	6	17	9	14	17	20	100
PELICAN	-	-	-	-	-	17	23	40	23	14	34	9	160
SITKA	-	-	-	-	-	-	-	-	4	15	14	-	33
SKAGWAY	-	-	-	-	-	115	254	226	197	202	200	168	1,362
TENAKEE	-	-	-	-	-	17	13	-	-	-	-	20	50
<b>TOTAL</b>	-	-	-	-	-	1,068	2,552	2,054	1,839	1,956	2,000	2,527	13,996
<b>DISEMBARKING PASSENGERS</b>													
ANGOON	-	-	-	-	-	67	140	126	52	67	74	84	610
GUSTAVUS	-	-	-	-	-	63	109	63	109	89	100	127	660
HAINES	-	-	-	-	-	183	680	566	459	514	455	582	3,439
HOONAH	-	-	-	-	-	87	162	80	122	118	135	232	936
JUNEAU	-	-	-	-	-	450	1,151	993	879	959	1,034	1,281	6,747
KAKE	-	-	-	-	-	46	51	8	17	16	23	20	181
PELICAN	-	-	-	-	-	36	29	30	16	14	18	18	161
SITKA	-	-	-	-	-	-	-	-	5	23	10	-	38
SKAGWAY	-	-	-	-	-	79	226	188	180	156	151	165	1,145
TENAKEE	-	-	-	-	-	57	4	-	-	-	-	18	79
<b>TOTAL</b>	-	-	-	-	-	1,068	2,552	2,054	1,839	1,956	2,000	2,527	13,996

## LeConte Vehicles

PORT	JAN	FEB	MAR	APR	MAY	JUN	JUL	AUG	SEP	OCT	NOV	DEC	TOTAL
<b>EMBARKING VEHICLES</b>													
ANGOON	-	-	-	-	-	24	40	35	29	35	38	39	240
GUSTAVUS	-	-	-	-	-	39	75	36	64	50	54	46	364
HAINES	-	-	-	-	-	108	339	243	271	268	229	217	1,675
HOONAH	-	-	-	-	-	37	68	52	71	67	95	134	524
JUNEAU	-	-	-	-	-	321	615	488	474	528	437	501	3,364
KAKE	-	-	-	-	-	8	4	7	3	7	10	6	45
PELICAN	-	-	-	-	-	11	7	19	10	5	9	6	67
SITKA	-	-	-	-	-	-	-	-	25	34	24	-	83
SKAGWAY	-	-	-	-	-	83	140	131	101	99	80	46	680
TENAKEE	-	-	-	-	-	7	3	-	-	-	-	10	20
<b>TOTAL</b>	-	-	-	-	-	638	1,291	1,011	1,048	1,093	976	1,005	7,062
<b>DISEMBARKING VEHICLES</b>													
ANGOON	-	-	-	-	-	29	43	38	35	45	39	38	267
GUSTAVUS	-	-	-	-	-	56	73	49	57	61	58	56	410
HAINES	-	-	-	-	-	129	328	278	233	287	185	216	1,656
HOONAH	-	-	-	-	-	54	100	44	79	75	106	125	583
JUNEAU	-	-	-	-	-	285	578	458	500	498	483	495	3,297
KAKE	-	-	-	-	-	10	24	8	22	4	9	11	88
PELICAN	-	-	-	-	-	12	11	18	12	7	9	6	75
SITKA	-	-	-	-	-	-	-	-	7	37	21	-	65
SKAGWAY	-	-	-	-	-	48	133	118	103	79	66	53	600
TENAKEE	-	-	-	-	-	15	1	-	-	-	-	5	21
<b>TOTAL</b>	-	-	-	-	-	638	1,291	1,011	1,048	1,093	976	1,005	7,062

## Lituya Passengers

PORT	JAN	FEB	MAR	APR	MAY	JUN	JUL	AUG	SEP	OCT	NOV	DEC	TOTAL
<b>EMBARKING PASSENGERS</b>													
ANNETTE BAY	313	400	1,738	1,427	1,331	1,492	1,465	1,974	1,456	1,750	1,603	1,717	16,666
KETCHIKAN	392	473	1,666	1,411	1,301	1,498	1,339	1,843	1,257	1,725	1,451	1,759	16,115
GRAND TOTAL	705	873	3,404	2,838	2,632	2,990	2,804	3,817	2,713	3,475	3,054	3,476	32,781
<b>DISSEMBARKING PASSENGERS</b>													
ANNETTE BAY	392	473	1,666	1,411	1,301	1,498	1,339	1,843	1,257	1,725	1,451	1,759	16,115
KETCHIKAN	313	400	1,738	1,427	1,331	1,492	1,465	1,974	1,456	1,750	1,603	1,717	16,666
GRAND TOTAL	705	873	3,404	2,838	2,632	2,990	2,804	3,817	2,713	3,475	3,054	3,476	32,781

## Lituya Vehicles

PORT	JAN	FEB	MAR	APR	MAY	JUN	JUL	AUG	SEP	OCT	NOV	DEC	TOTAL
<b>EMBARKING VEHICLES</b>													
ANNETTE BAY	99	99	523	408	381	419	378	451	344	426	383	440	4,351
KETCHIKAN	125	112	487	424	383	417	398	482	349	443	404	436	4,460
GRAND TOTAL	224	211	1,010	832	764	836	776	933	693	869	787	876	8,811
<b>DISSEMBARKING VEHICLES</b>													
ANNETTE BAY	125	112	487	424	383	417	398	482	349	443	404	436	4,460
KETCHIKAN	99	99	523	408	381	419	378	451	344	426	383	440	4,351
GRAND TOTAL	224	211	1,010	832	764	836	776	933	693	869	787	876	8,811

## Matanuska Passengers

PORT	JAN	FEB	MAR	APR	MAY	JUN	JUL	AUG	SEP	OCT	NOV	DEC	TOTAL
<b>EMBARKING PASSENGERS</b>													
BELLINGHAM	249	-	-	-	-	-	410	173	188	22	-	-	1,042
HAINES	310	-	-	-	-	-	231	161	149	-	-	-	851
JUNEAU	378	-	-	-	-	-	279	269	207	-	-	-	1,133
KAKE	-	-	-	-	-	-	28	37	3	-	-	-	68
KETCHIKAN	157	-	-	-	-	38	234	166	162	-	-	-	757
PETERSBURG	77	-	-	-	-	-	101	53	60	-	-	-	291
SITKA	15	-	-	-	-	-	127	57	42	-	-	-	241
SKAGWAY	47	-	-	-	-	-	67	54	48	-	-	-	216
WRANGELL	43	-	-	-	-	-	94	44	59	-	-	-	240
<b>TOTAL</b>	<b>1,276</b>	<b>-</b>	<b>-</b>	<b>-</b>	<b>-</b>	<b>38</b>	<b>1,571</b>	<b>1,014</b>	<b>918</b>	<b>22</b>	<b>-</b>	<b>-</b>	<b>4,839</b>
<b>DISEMBARKING PASSENGERS</b>													
BELLINGHAM	131	-	-	-	-	38	263	171	231	-	-	-	834
HAINES	377	-	-	-	-	-	208	117	124	-	-	-	826
JUNEAU	381	-	-	-	-	-	403	293	202	-	-	-	1,279
KAKE	-	-	-	-	-	-	25	7	-	-	-	-	32
KETCHIKAN	145	-	-	-	-	-	258	166	160	22	-	-	751
PETERSBURG	69	-	-	-	-	-	112	70	66	-	-	-	317
SITKA	49	-	-	-	-	-	165	62	71	-	-	-	347
SKAGWAY	64	-	-	-	-	-	60	76	21	-	-	-	221
WRANGELL	60	-	-	-	-	-	77	52	43	-	-	-	232
<b>TOTAL</b>	<b>1,276</b>	<b>-</b>	<b>-</b>	<b>-</b>	<b>-</b>	<b>38</b>	<b>1,571</b>	<b>1,014</b>	<b>918</b>	<b>22</b>	<b>-</b>	<b>-</b>	<b>4,839</b>

## Matanuska Vehicles

PORT	JAN	FEB	MAR	APR	MAY	JUN	JUL	AUG	SEP	OCT	NOV	DEC	TOTAL
<b>EMBARKING VEHICLES</b>													
BELLINGHAM	235	-	-	-	-	-	363	180	221	15	-	-	1,014
HAINES	163	-	-	-	-	-	143	113	105	-	-	-	524
JUNEAU	155	-	-	-	-	-	233	193	180	-	-	-	761
KAKE		-	-	-	-	-	8	16	3	-	-	-	27
KETCHIKAN	86	-	-	-	-	28	164	142	146	-	-	-	566
PETERSBURG	31	-	-	-	-	-	72	39	54	-	-	-	196
SITKA	9	-	-	-	-	-	135	61	71	-	-	-	276
SKAGWAY	19	-	-	-	-	-	55	33	31	-	-	-	138
WRANGELL	29	-	-	-	-	-	89	31	57	-	-	-	206
<b>TOTAL</b>	<b>727</b>	<b>-</b>	<b>-</b>	<b>-</b>	<b>-</b>	<b>28</b>	<b>1,262</b>	<b>808</b>	<b>868</b>	<b>15</b>	<b>-</b>	<b>-</b>	<b>3,708</b>
<b>DISEMBARKING VEHICLES</b>													
BELLINGHAM	107	-	-	-	-	28	239	155	251	-	-	-	780
HAINES	133	-	-	-	-	-	164	83	86	-	-	-	466
JUNEAU	210	-	-	-	-	-	247	204	176	-	-	-	837
KAKE		-	-	-	-	-	18	5	2	-	-	-	25
KETCHIKAN	133	-	-	-	-	-	228	131	152	15	-	-	659
PETERSBURG	26	-	-	-	-	-	86	59	71	-	-	-	242
SITKA	31	-	-	-	-	-	173	76	89	-	-	-	369
SKAGWAY	26	-	-	-	-	-	39	56	15	-	-	-	136
WRANGELL	61	-	-	-	-	-	68	39	26	-	-	-	194
<b>TOTAL</b>	<b>727</b>	<b>-</b>	<b>-</b>	<b>-</b>	<b>-</b>	<b>28</b>	<b>1,262</b>	<b>808</b>	<b>868</b>	<b>15</b>	<b>-</b>	<b>-</b>	<b>3,708</b>

## Tazlina Passengers

PORT	JAN	FEB	MAR	APR	MAY	JUN	JUL	AUG	SEP	OCT	NOV	DEC	TOTAL
<b>EMBARKING PASSENGERS</b>													
ANGOON	84	-	105	7	69	83	-	-	-	-	-	-	348
GUSTAVUS	130	-	-	-	-	-	-	-	-	-	-	-	130
HAINES	320	-	463	46	255	122	-	-	-	-	-	-	1,206
HOONAH	180	-	110	12	137	-	-	-	-	-	-	-	439
JUNEAU	741	-	984	138	584	236	-	-	-	-	-	-	2,683
SKAGWAY	206	-	181	28	126	50	-	-	-	-	-	-	591
<b>TOTAL</b>	<b>1,661</b>	<b>-</b>	<b>1,843</b>	<b>231</b>	<b>1,171</b>	<b>491</b>	<b>-</b>	<b>-</b>	<b>-</b>	<b>-</b>	<b>-</b>	<b>-</b>	<b>5,397</b>
<b>DISEMBARKING PASSENGERS</b>													
ANGOON	70	-	140	12	83	104	-	-	-	-	-	-	409
GUSTAVUS	99	-	-	-	-	-	-	-	-	-	-	-	99
HAINES	239	-	548	90	290	107	-	-	-	-	-	-	1,274
HOONAH	186	-	156	5	153	-	-	-	-	-	-	-	500
JUNEAU	849	-	824	92	559	221	-	-	-	-	-	-	2,545
SKAGWAY	218	-	175	32	86	59	-	-	-	-	-	-	570
<b>TOTAL</b>	<b>1,661</b>	<b>-</b>	<b>1,843</b>	<b>231</b>	<b>1,171</b>	<b>491</b>	<b>-</b>	<b>-</b>	<b>-</b>	<b>-</b>	<b>-</b>	<b>-</b>	<b>5,397</b>

## Tazlina Vehicles

PORT	JAN	FEB	MAR	APR	MAY	JUN	JUL	AUG	SEP	OCT	NOV	DEC	TOTAL
<b>EMBARKING VEHICLES</b>													
ANGOON	19	-	30	12	32	26	-	-	-	-	-	-	119
GUSTAVUS	30	-	-	-	-	-	-	-	-	-	-	-	30
HAINES	84	-	183	68	204	73	-	-	-	-	-	-	612
HOONAH	50	-	84	25	84	-	-	-	-	-	-	-	243
JUNEAU	180	-	355	188	426	115	-	-	-	-	-	-	1,264
SKAGWAY	33	-	98	34	86	36	-	-	-	-	-	-	287
<b>TOTAL</b>	<b>396</b>	<b>-</b>	<b>750</b>	<b>327</b>	<b>832</b>	<b>250</b>	<b>-</b>	<b>-</b>	<b>-</b>	<b>-</b>	<b>-</b>	<b>-</b>	<b>2,555</b>
<b>DISEMBARKING VEHICLES</b>													
ANGOON	17	-	30	12	32	26	-	-	-	-	-	-	119
GUSTAVUS	44	-	-	-	-	-	-	-	-	-	-	-	30
HAINES	38	-	183	68	204	73	-	-	-	-	-	-	612
HOONAH	67	-	84	25	84	-	-	-	-	-	-	-	243
JUNEAU	204	-	355	188	426	115	-	-	-	-	-	-	1,264
SKAGWAY	26	-	98	34	86	36	-	-	-	-	-	-	287
<b>TOTAL</b>	<b>396</b>	<b>-</b>	<b>750</b>	<b>327</b>	<b>832</b>	<b>250</b>	<b>-</b>	<b>-</b>	<b>-</b>	<b>-</b>	<b>-</b>	<b>-</b>	<b>2,555</b>

## Tustumena Passengers

PORT	JAN	FEB	MAR	APR	MAY	JUN	JUL	AUG	SEP	OCT	NOV	DEC	TOTAL
<b>EMBARKING PASSENGERS</b>													
AKUTAN	-	-	-	-	-	1	2	1	-	-	-	-	4
CHIGNIK	-	-	-	-	-	1	3	23	17	-	-	-	44
COLD BAY	-	-	-	-	-	-	2	2	6	-	-	-	10
DUTCH HARBOR	-	-	-	-	-	9	6	5	5	-	-	-	25
FALSE PASS	-	-	-	-	-	-	-	-	-	-	-	-	-
HOMER	132	-	-	-	-	134	677	636	494	-	-	-	2,073
KING COVE	-	-	-	-	-	5	5	9	20	-	-	-	39
KODIAK	159	-	-	-	-	11	358	453	382	-	-	-	1,363
OUZINKIE	78	-	-	-	-	-	16	37	42	-	-	-	173
PORT LIONS	65	-	-	-	-	-	38	37	46	-	-	-	186
SAND POINT	-	-	-	-	-	16	2	4	8	-	-	-	30
SELDOVIA	65	-	-	-	-	34	116	189	204	-	-	-	608
<b>TOTAL</b>	<b>499</b>	<b>-</b>	<b>-</b>	<b>-</b>	<b>-</b>	<b>211</b>	<b>1,225</b>	<b>1,396</b>	<b>1,224</b>	<b>-</b>	<b>-</b>	<b>-</b>	<b>4,555</b>
<b>DISEMBARKING PASSENGERS</b>													
AKUTAN	-	-	-	-	-	-	-	-	-	-	-	-	-
CHIGNIK	-	-	-	-	-	23	10	-	3	-	-	-	36
COLD BAY	-	-	-	-	-	11	5	1	2	-	-	-	19
DUTCH HARBOR	-	-	-	-	-	13	12	5	8	-	-	-	38
FALSE PASS	-	-	-	-	-	-	-	-	2	-	-	-	2
HOMER	132	-	-	-	-	41	473	643	573	-	-	-	1,862
KING COVE	-	-	-	-	-	14	7	11	8	-	-	-	40
KODIAK	191	-	-	-	-	29	482	478	353	-	-	-	1,533
OUZINKIE	70	-	-	-	-	-	21	44	36	-	-	-	171
PORT LIONS	53	-	-	-	-	-	60	28	39	-	-	-	180
SAND POINT	-	-	-	-	-	6	7	5	13	-	-	-	31
SELDOVIA	53	-	-	-	-	74	148	181	187	-	-	-	643
<b>TOTAL</b>	<b>499</b>	<b>-</b>	<b>-</b>	<b>-</b>	<b>-</b>	<b>211</b>	<b>1,225</b>	<b>1,396</b>	<b>1,224</b>	<b>-</b>	<b>-</b>	<b>-</b>	<b>4,555</b>

## Tustumena Vehicles

PORT	JAN	FEB	MAR	APR	MAY	JUN	JUL	AUG	SEP	OCT	NOV	DEC	TOTAL
<b>EMBARKING VEHICLES</b>													
AKUTAN	-	-	-	-	-	-	1	1	-	-	-	-	2
CHIGNIK	-	-	-	-	-	-	2	4	6	-	-	-	12
COLD BAY	-	-	-	-	-	1	7	2	9	-	-	-	19
DUTCH HARBOR	-	-	-	-	-	5	5	4	7	-	-	-	21
FALSE PASS	-	-	-	-	-	-	1	-	3	-	-	-	4
HOMER	100	-	-	-	-	118	511	417	390	-	-	-	1,536
KING COVE	-	-	-	-	-	4	9	5	8	-	-	-	26
KODIAK	76	-	-	-	-	4	257	227	232	-	-	-	796
OUZINKIE	13	-	-	-	-	-	4	7	16	-	-	-	40
PORT LIONS	22	-	-	-	-	-	21	18	27	-	-	-	88
SAND POINT	-	-	-	-	-	6	8	4	3	-	-	-	21
SELDOVIA	39	-	-	-	-	41	87	133	159	-	-	-	459
<b>TOTAL</b>	<b>250</b>	<b>-</b>	<b>-</b>	<b>-</b>	<b>-</b>	<b>179</b>	<b>913</b>	<b>822</b>	<b>860</b>	<b>-</b>	<b>-</b>	<b>-</b>	<b>3,024</b>
<b>DISEMBARKING VEHICLES</b>													
AKUTAN	-	-	-	-	-	1	1	-	-	-	-	-	2
CHIGNIK	-	-	-	-	-	8	3	2	4	-	-	-	17
COLD BAY	-	-	-	-	-	11	8	10	11	-	-	-	40
DUTCH HARBOR	-	-	-	-	-	3	4	1	7	-	-	-	15
FALSE PASS	-	-	-	-	-	2	1	-	1	-	-	-	4
HOMER	90	-	-	-	-	46	368	367	393	-	-	-	1,264
KING COVE	-	-	-	-	-	14	5	7	12	-	-	-	38
KODIAK	81	-	-	-	-	12	360	280	234	-	-	-	967
OUZINKIE	14	-	-	-	-	-	7	13	15	-	-	-	49
PORT LIONS	28	-	-	-	-	-	32	14	28	-	-	-	102
SAND POINT	-	-	-	-	-	10	9	3	8	-	-	-	30
SELDOVIA	37	-	-	-	-	72	115	125	147	-	-	-	496
<b>GRAND TOTAL</b>	<b>250</b>	<b>-</b>	<b>-</b>	<b>-</b>	<b>-</b>	<b>179</b>	<b>913</b>	<b>822</b>	<b>860</b>	<b>-</b>	<b>-</b>	<b>-</b>	<b>3,024</b>



## Contract Vessel Passengers

PORT	JAN	FEB	MAR	APR	MAY	JUN	JUL	AUG	SEP	OCT	NOV	DEC	TOTAL
<b>EMBARKING PASSENGERS</b>													
ANGOON	-	18	8	-	-	-	-	-	-	-	-	-	26
JUNEAU	-	4	5	-	-	-	-	-	-	-	-	-	9
KAKE	-	4	2	-	-	-	-	-	-	-	-	-	6
TENAKEE	-	4	2	-	-	-	-	-	-	-	-	-	6
<b>TOTAL</b>	-	30	17	-	-	-	-	-	-	-	-	-	47
<b>DISSEMBARKING PASSENGERS</b>													
ANGOON	-	3	2	-	-	-	-	-	-	-	-	-	5
JUNEAU	-	26	12	-	-	-	-	-	-	-	-	-	38
KAKE	-	-	-	-	-	-	-	-	-	-	-	-	-
TENAKEE	-	1	3	-	-	-	-	-	-	-	-	-	4
<b>TOTAL</b>	-	30	17	-	-	-	-	-	-	-	-	-	47

## Contract Vessel Vehicles

PORT	JAN	FEB	MAR	APR	MAY	JUN	JUL	AUG	SEP	OCT	NOV	DEC	TOTAL
<b>EMBARKING VEHICLES</b>													
ANGOON	-	-	-	-	-	-	-	-	-	-	-	-	-
JUNEAU	-	-	-	-	-	-	-	-	-	-	-	-	-
KAKE	-	-	-	-	-	-	-	-	-	-	-	-	-
TENAKEE	-	-	-	-	-	-	-	-	-	-	-	-	-
<b>TOTAL</b>	-	-	-	-	-	-	-	-	-	-	-	-	-
<b>DISSEMBARKING VEHICLES</b>													
ANGOON	-	-	-	-	-	-	-	-	-	-	-	-	-
JUNEAU	-	-	-	-	-	-	-	-	-	-	-	-	-
KAKE	-	-	-	-	-	-	-	-	-	-	-	-	-
TENAKEE	-	-	-	-	-	-	-	-	-	-	-	-	-
<b>TOTAL</b>	-	-	-	-	-	-	-	-	-	-	-	-	-



# *Port to Port Traffic (On / Off)*

---

Alaska Marine Highway System, Annual Traffic Volume Report • 2020

These tables summarize inter-port passenger and vehicle traffic. They provide origin-destination information for analyzing through-traffic movements on the vessels. Information is provided for the total system for the year by geographic area (Southeast, Southwest, and Cross-Gulf) and by vessel. The report also includes summary tables for the summer season. These On / Off tables do not reflect the origin-destination of passengers and vehicles that transferred to another vessel. They show where the traffic boarded the vessel and then traveled to, by port, for that particular vessel.

## Southeast On/Off: Calendar Year

(January 1 - December 31)

ON	OFF	ANGOON	ANNETTE BAY	BELLINGHAM	GUSTAVUS	HAINES	HOONAH	JUNEAU	KAKE	KETCHIKAN	PELICAN	PETERSBURG	SITKA	SKAGWAY	TENAKEE	WRANGELL	TOTAL
<b>PASSENGERS</b>																	
ANGOON	-	-	-	-	-	-	-	892	1	-	-	-	-	-	-	-	893
ANNETTE BAY	-	-	-	-	-	-	-	-	-	8,635	-	-	-	-	-	-	8,635
BELLINGHAM	-	-	-	-	215	-	-	304	1	663	-	55	95	20	-	53	1,406
GUSTAVUS	-	-	-	-	-	-	10	789	-	-	-	-	-	-	-	-	799
HAINES	-	-	162	-	-	-	-	4,989	-	53	-	16	58	441	-	14	5,733
HOONAH	-	-	-	-	20	-	-	1,301	-	-	-	-	-	-	-	-	1,321
JUNEAU	1,009	-	335	739	4,707	1,426	-	-	199	197	161	171	155	1,453	83	59	10,694
KAKE	13	-	1	-	-	-	-	148	-	5	-	3	4	-	-	-	174
KETCHIKAN	-	8,757	543	-	71	-	-	305	7	-	-	109	42	5	-	114	9,953
PELICAN	-	-	-	-	-	-	-	160	-	-	-	-	-	-	-	-	160
PETERSBURG	-	-	76	-	34	-	-	156	1	59	-	-	7	10	-	25	368
SITKA	2	-	77	-	17	-	-	124	2	30	-	11	-	5	-	6	274
SKAGWAY	-	-	18	-	477	-	-	1,629	-	16	-	12	15	-	-	-	2,169
TENAKEE	-	-	-	-	-	-	-	56	-	-	-	-	-	-	-	-	56
WRANGELL	-	-	50	-	18	-	-	62	2	89	-	32	9	2	-	-	264
<b>TOTAL</b>	<b>1,024</b>	<b>8,757</b>	<b>1,262</b>	<b>759</b>	<b>5,539</b>	<b>1,436</b>	<b>10,915</b>	<b>213</b>	<b>9,747</b>	<b>161</b>	<b>409</b>	<b>385</b>	<b>1,936</b>	<b>83</b>	<b>273</b>	<b>42,899</b>	
<b>VEHICLES</b>																	
ANGOON	-	-	-	-	-	-	-	359	-	-	-	-	-	-	-	-	359
ANNETTE BAY	-	-	-	-	-	-	-	-	-	2,453	-	-	-	-	-	-	2,453
BELLINGHAM	-	-	-	-	174	-	-	357	3	638	-	64	105	20	-	62	1,423
GUSTAVUS	-	-	-	-	-	-	8	386	-	-	-	-	-	-	-	-	394
HAINES	-	-	121	-	-	-	-	2,313	-	50	-	13	47	249	-	18	2,811
HOONAH	-	-	-	-	16	-	-	751	-	-	-	-	-	-	-	-	767
JUNEAU	395	-	347	438	2,225	873	-	-	95	211	75	135	222	655	21	60	5,752
KAKE	5	-	2	-	-	-	-	58	-	2	-	2	3	-	-	-	72
KETCHIKAN	-	2,649	510	-	53	-	-	221	4	-	-	57	23	1	-	76	3,594
PELICAN	-	-	-	-	-	-	-	67	-	-	-	-	-	-	-	-	67
PETERSBURG	-	-	73	-	8	-	-	109	3	35	-	-	7	9	-	23	267
SITKA	3	-	84	-	42	-	-	184	7	19	-	7	-	6	-	7	359
SKAGWAY	-	-	26	-	272	-	-	776	-	6	-	9	15	-	-	1	1,105
TENAKEE	-	-	-	-	-	-	-	20	-	-	-	-	-	-	-	-	20
WRANGELL	-	-	46	-	17	-	-	46	1	81	-	23	12	4	-	-	230
<b>TOTAL</b>	<b>403</b>	<b>2,649</b>	<b>1,209</b>	<b>454</b>	<b>2,791</b>	<b>881</b>	<b>5,647</b>	<b>113</b>	<b>3,495</b>	<b>75</b>	<b>310</b>	<b>434</b>	<b>944</b>	<b>21</b>	<b>247</b>	<b>19,673</b>	

## Southeast On/Off: Summer

(May 1 - September 30)

ON	OFF	ANGOON	ANNETTE BAY	BELLINGHAM	GUSTAVUS	HAINES	HOONAH	JUNEAU	KAKE	KETCHIKAN	PELICAN	PETERSBURG	SITKA	SKAGWAY	TENAKEE	WRANGELL	TOTAL
<b>PASSENGERS</b>																	
ANGOON	-	-	-	-	-	-	-	892	1	-	-	-	-	-	-	-	893
ANNETTE BAY	-	-	-	-	-	-	-	-	-	8,635	-	-	-	-	-	-	8,635
BELLINGHAM	-	-	-	-	215	-	-	304	1	663	-	55	95	20	-	53	1,406
GUSTAVUS	-	-	-	-	-	-	10	789	-	-	-	-	-	-	-	-	799
HAINES	-	-	162	-	-	-	-	4,989	-	53	-	16	58	441	-	14	5,733
HOONAH	-	-	-	20	-	-	-	1,301	-	-	-	-	-	-	-	-	1,321
JUNEAU	1,009	-	335	739	4,707	1,426	-	-	199	197	161	171	155	1,453	83	59	10,694
KAKE	13	-	1	-	-	-	-	148	-	5	-	3	4	-	-	-	174
KETCHIKAN	-	8,757	543	-	71	-	-	305	7	-	-	109	42	5	-	114	9,953
PELICAN	-	-	-	-	-	-	-	160	-	-	-	-	-	-	-	-	160
PETERSBURG	-	-	76	-	34	-	-	156	1	59	-	-	7	10	-	25	368
SITKA	2	-	77	-	17	-	-	124	2	30	-	11	-	5	-	6	274
SKAGWAY	-	-	18	-	477	-	-	1,629	-	16	-	12	15	-	-	2	2,169
TENAKEE	-	-	-	-	-	-	-	56	-	-	-	-	-	-	-	-	56
WRANGELL	-	-	50	-	18	-	-	62	2	89	-	32	9	2	-	-	264
<b>TOTAL</b>	<b>1,024</b>	<b>8,757</b>	<b>1,262</b>	<b>759</b>	<b>5,539</b>	<b>1,436</b>	<b>10,915</b>	<b>213</b>	<b>9,747</b>	<b>161</b>	<b>409</b>	<b>385</b>	<b>1,936</b>	<b>83</b>	<b>273</b>	<b>42,899</b>	
<b>VEHICLES</b>																	
ANGOON	-	-	-	-	-	-	-	359	-	-	-	-	-	-	-	-	359
ANNETTE BAY	-	-	-	-	-	-	-	-	-	2,453	-	-	-	-	-	-	2,453
BELLINGHAM	-	-	-	-	174	-	-	357	3	638	-	64	105	20	-	62	1,423
GUSTAVUS	-	-	-	-	-	-	8	386	-	-	-	-	-	-	-	-	394
HAINES	-	-	121	-	-	-	-	2,313	-	50	-	13	47	249	-	18	2,811
HOONAH	-	-	-	16	-	-	-	751	-	-	-	-	-	-	-	-	767
JUNEAU	395	-	347	438	2,225	873	-	-	95	211	75	135	222	655	21	60	5,752
KAKE	5	-	2	-	-	-	-	58	-	2	-	2	3	-	-	-	72
KETCHIKAN	-	2,649	510	-	53	-	-	221	4	-	-	57	23	1	-	76	3,594
PELICAN	-	-	-	-	-	-	-	67	-	-	-	-	-	-	-	-	67
PETERSBURG	-	-	73	-	8	-	-	109	3	35	-	-	7	9	-	23	267
SITKA	3	-	84	-	42	-	-	184	7	19	-	7	-	6	-	7	359
SKAGWAY	-	-	26	-	272	-	-	776	-	6	-	9	15	-	-	1	1,105
TENAKEE	-	-	-	-	-	-	-	20	-	-	-	-	-	-	-	-	20
WRANGELL	-	-	46	-	17	-	-	46	1	81	-	23	12	4	-	-	230
<b>TOTAL</b>	<b>403</b>	<b>2,649</b>	<b>1,209</b>	<b>454</b>	<b>2,791</b>	<b>881</b>	<b>5,647</b>	<b>113</b>	<b>3,495</b>	<b>75</b>	<b>310</b>	<b>434</b>	<b>944</b>	<b>21</b>	<b>247</b>	<b>19,673</b>	

### Southwest On/Off: Calendar Year

(January 1 - December 31)

ON	OFF	AKUTAN	CHENEGA BAY	CHIGNIK	COLD BAY	CORDOVA	DUTCH HARBOR	FALSE PASS	HOMER	JUNEAU	KING COVE	KODIAK	OUZINKIE	PORT LIONS	SAND POINT	SELDOVIA	VALDEZ	WHITTIER	TOTAL
<b>PASSENGERS</b>																			
AKUTAN	-	-	-	-	-	-	1	-	3	-	-	-	-	-	-	-	-	-	4
CHENEGA BAY	-	-	-	-	-	11	-	-	-	-	-	-	-	-	-	-	-	-	15
CHIGNIK	-	-	-	-	-	-	1	-	26	-	1	16	-	-	-	-	-	-	44
COLD BAY	-	-	-	-	-	-	2	-	-	-	6	-	-	-	2	-	-	-	10
CORDOVA	-	-	-	-	-	-	-	-	-	2	-	-	-	-	-	-	127	652	781
DUTCH HARBOR	-	-	1	1	-	-	-	-	18	-	-	4	-	-	1	-	-	-	25
FALSE PASS	-	-	-	-	-	-	-	-	-	-	-	-	-	-	-	-	-	-	-
HOMER	-	-	15	4	3	27	1	-	-	12	1,401	16	96	12	705	-	-	-	2,292
KING COVE	-	-	1	8	-	-	1	12	-	-	1	-	-	16	-	-	-	-	39
KODIAK	-	-	19	2	3	6	-	1,273	-	-	-	148	88	-	6	-	-	195	1,740
OUZINKIE	-	-	-	-	-	-	-	13	-	-	156	-	4	-	-	-	-	-	173
PORT LIONS	-	-	-	-	-	-	-	95	-	-	105	7	-	-	-	-	-	4	211
SAND POINT	-	-	-	4	-	1	-	3	-	21	1	-	-	-	-	-	-	-	30
SELDOVIA	-	-	-	-	-	-	-	664	-	-	1	-	-	-	-	-	-	-	665
VALDEZ	-	-	-	-	25	-	-	-	-	-	-	-	-	-	-	-	-	589	614
WHITTIER	-	31	-	-	-	789	-	-	-	-	-	237	-	5	-	-	-	-	1,062
<b>TOTAL</b>		<b>31</b>	<b>36</b>	<b>19</b>	<b>831</b>	<b>38</b>	<b>2</b>	<b>2,107</b>	<b>2</b>	<b>40</b>	<b>1,922</b>	<b>171</b>	<b>193</b>	<b>31</b>	<b>711</b>	<b>127</b>	<b>1,455</b>	<b>7,716</b>	
<b>VEHICLES</b>																			
AKUTAN	-	-	-	1	-	-	-	1	-	-	-	-	-	-	-	-	-	-	2
CHENEGA BAY	-	-	-	-	4	-	-	-	-	-	-	-	-	-	-	-	-	17	21
CHIGNIK	-	-	-	-	-	-	-	8	-	-	4	-	-	-	-	-	-	-	12
COLD BAY	1	-	-	-	-	1	1	6	-	8	1	-	-	1	-	-	-	-	19
CORDOVA	-	2	-	-	-	-	-	-	-	-	-	-	-	-	-	-	75	517	594
DUTCH HARBOR	-	-	-	2	-	-	-	13	-	4	2	-	-	-	-	-	-	-	21
FALSE PASS	1	-	-	-	-	3	-	-	-	-	-	-	-	-	-	-	-	-	4
HOMER	-	-	13	23	1	11	2	-	-	19	1,018	11	59	23	577	-	-	2	1,759
KING COVE	-	-	-	8	-	-	1	13	-	-	1	-	-	3	-	-	-	-	26
KODIAK	-	-	4	5	4	-	-	864	-	1	-	36	53	3	3	-	-	245	1,218
OUZINKIE	-	-	-	-	-	-	-	6	-	-	33	-	1	-	-	-	-	-	40
PORT LIONS	-	-	-	-	-	-	-	55	-	-	45	2	-	-	-	-	-	2	104
SAND POINT	-	-	-	1	-	-	-	13	-	6	1	-	-	-	-	-	-	-	21
SELDOVIA	-	-	-	-	-	-	-	527	-	-	-	-	-	-	-	-	-	-	527
VALDEZ	-	-	-	-	29	-	-	-	-	-	-	-	-	-	-	-	-	252	281
WHITTIER	-	21	-	-	-	572	-	-	-	-	342	-	6	-	-	-	-	-	941
<b>TOTAL</b>	<b>2</b>	<b>23</b>	<b>17</b>	<b>40</b>	<b>610</b>	<b>15</b>	<b>4</b>	<b>1,506</b>	<b>-</b>	<b>38</b>	<b>1,447</b>	<b>49</b>	<b>119</b>	<b>30</b>	<b>580</b>	<b>75</b>	<b>1,035</b>	<b>5,590</b>	

## Southwest On/Off: Summer

(May 1 - September 30)

ON	OFF	AKUTAN	CHENEBA BAY	CHIGNIK	COLD BAY	CORDOVA	DUTCH HARBOR	FALSE PASS	HOMER	JUNEAU	KING COVE	KODIAK	OUZINKIE	PORT LIONS	SAND POINT	SELDOVIA	VALDEZ	WHITTIER	TOTAL
<b>PASSENGERS</b>																			
AKUTAN	-	-	-	-	-	-	1	-	3	-	-	-	-	-	-	-	-	-	4
CHENEBA BAY	-	-	-	-	-	11	-	-	-	-	-	-	-	-	-	-	-	-	15
CHIGNIK	-	-	-	-	-	-	1	-	26	-	1	16	-	-	-	-	-	-	44
COLD BAY	-	-	-	-	-	-	2	-	-	-	6	-	-	-	2	-	-	-	10
CORDOVA	-	-	-	-	-	-	-	-	-	-	-	-	-	-	-	-	127	530	657
DUTCH HARBOR	-	-	1	1	-	-	-	-	18	-	-	4	-	-	1	-	-	-	25
FALSE PASS	-	-	-	-	-	-	-	-	-	-	-	-	-	-	-	-	-	-	-
HOMER	-	-	15	4	-	27	1	-	-	12	1,186	12	84	12	588	-	-	-	1,941
KING COVE	-	-	1	8	-	-	1	12	-	-	1	-	-	16	-	-	-	-	39
KODIAK	-	-	19	2	1	6	-	1,044	-	-	-	89	42	-	2	-	-	167	1,372
OUZINKIE	-	-	-	-	-	-	-	11	-	-	83	-	1	-	-	-	-	-	95
PORT LIONS	-	-	-	-	-	-	-	70	-	-	51	-	-	-	-	-	-	-	121
SAND POINT	-	-	-	4	-	1	-	3	-	21	1	-	-	-	-	-	-	-	30
SELDOVIA	-	-	-	-	-	-	-	543	-	-	-	-	-	-	-	-	-	-	543
VALDEZ	-	-	-	-	-	25	-	-	-	-	-	-	-	-	-	-	-	589	614
WHITTIER	-	31	-	-	-	630	-	-	-	-	-	164	-	-	-	-	-	-	825
<b>TOTAL</b>	-	31	36	19	667	38	2	1,730	-	40	1,506	101	127	31	590	127	1,301	-	6,346
<b>VEHICLES</b>																			
AKUTAN	-	-	-	1	-	-	-	-	1	-	-	-	-	-	-	-	-	-	2
CHENEBA BAY	-	-	-	-	4	-	-	-	-	-	-	-	-	-	-	-	-	-	17
CHIGNIK	-	-	-	-	-	-	-	-	8	-	-	4	-	-	-	-	-	-	12
COLD BAY	1	-	-	-	-	1	1	6	-	8	1	-	-	1	-	-	-	-	19
CORDOVA	-	2	-	-	-	-	-	-	-	-	-	-	-	-	-	-	75	396	473
DUTCH HARBOR	-	-	-	2	-	-	-	-	13	-	4	2	-	-	-	-	-	-	21
FALSE PASS	1	-	-	-	-	3	-	-	-	-	-	-	-	-	-	-	-	-	4
HOMER	-	-	13	23	-	11	2	-	-	19	831	9	47	23	458	-	-	-	1,436
KING COVE	-	-	-	8	-	-	1	13	-	-	1	-	-	3	-	-	-	-	26
KODIAK	-	-	4	5	1	-	-	654	-	1	-	25	27	3	1	-	-	172	893
OUZINKIE	-	-	-	-	-	-	-	6	-	-	21	-	-	-	-	-	-	-	27
PORT LIONS	-	-	-	-	-	-	-	40	-	-	25	1	-	-	-	-	-	-	66
SAND POINT	-	-	-	1	-	-	-	13	-	6	1	-	-	-	-	-	-	-	21
SELDOVIA	-	-	-	-	-	-	-	420	-	-	-	-	-	-	-	-	-	-	420
VALDEZ	-	-	-	-	-	29	-	-	-	-	-	-	-	-	-	-	-	252	281
WHITTIER	-	21	-	-	-	452	-	-	-	-	-	167	-	-	-	-	-	-	640
<b>TOTAL</b>	2	23	17	40	486	15	4	1,174	-	38	1,053	35	74	30	459	75	837	-	4,362

## Cross-Gulf On/Off: Calendar Year

(January 1 - December 31)

ON	OFF	BELLINGHAM	CORDOVA	HOMER	JUNEAU	KETCHIKAN	KODIAK	PETERSBURG	WHITTIER	WRANGELL	YAKUTAT	TOTAL
<b>PASSENGERS</b>												
BELLINGHAM	-	-	8	-	-	77	-	567	-	-	-	652
CORDOVA	5	-	-	-	-	-	-	-	-	-	-	5
HOMER	-	-	-	-	-	-	-	-	-	-	-	-
JUNEAU	-	-	1	-	-	3	-	91	-	-	17	112
KETCHIKAN	-	-	-	-	-	1	-	43	-	-	-	44
KODIAK	3	-	-	-	-	-	-	-	-	-	-	3
PETERSBURG	-	-	-	-	-	-	-	-	-	-	-	-
WHITTIER	609	-	-	60	58	-	-	-	1	21	-	749
WRANGELL	-	-	-	-	-	-	-	-	-	-	-	-
YAKUTAT	-	-	-	10	-	-	-	6	-	-	-	16
<b>TOTAL</b>	<b>617</b>	<b>-</b>	<b>9</b>	<b>70</b>	<b>58</b>	<b>81</b>	<b>-</b>	<b>707</b>	<b>1</b>	<b>38</b>	<b>-</b>	<b>1,581</b>
<b>VEHICLES</b>												
BELLINGHAM	-	-	8	-	-	63	-	602	-	-	10	683
CORDOVA	8	-	-	-	1	-	-	-	-	-	-	9
HOMER	-	-	-	1	-	-	1	-	-	-	-	2
JUNEAU	-	-	1	-	-	9	-	149	-	-	39	198
KETCHIKAN	-	-	2	-	-	3	-	40	-	-	-	45
KODIAK	7	-	-	-	-	-	-	-	-	-	-	7
PETERSBURG	-	-	-	-	-	1	-	2	-	-	-	3
WHITTIER	561	-	-	98	41	-	2	-	1	42	-	745
WRANGELL	-	-	-	-	-	-	-	1	-	-	-	1
YAKUTAT	4	-	-	32	2	-	-	12	-	-	-	50
<b>TOTAL</b>	<b>580</b>	<b>-</b>	<b>11</b>	<b>131</b>	<b>44</b>	<b>76</b>	<b>3</b>	<b>806</b>	<b>1</b>	<b>91</b>	<b>-</b>	<b>1,743</b>



**Cross-Gulf On/Off: Summer**

(May 1 - September 30)

ON	OFF	BELLINGHAM	JUNEAU	KETCHIKAN	KODIAK	WHITTIER	YAKUTAT	TOTAL
<b>PASSENGERS</b>								
BELLINGHAM	-	-	-	-	63	306	-	369
CORDOVA	1	-	-	-	-	-	-	1
JUNEAU	-	-	-	-	-	58	17	75
KETCHIKAN	-	-	-	-	1	21	-	22
WHITTIER	396	53	39	-	-	-	21	509
YAKUTAT	-	10	-	-	-	6	-	16
<b>TOTAL</b>	<b>397</b>	<b>63</b>	<b>39</b>	<b>64</b>	<b>391</b>	<b>38</b>	<b>992</b>	
<b>VEHICLES</b>								
BELLINGHAM	-	-	-	-	43	326	10	379
CORDOVA	1	-	-	-	-	-	-	1
JUNEAU	-	-	-	-	7	89	39	135
KETCHIKAN	-	-	-	-	2	20	-	22
WHITTIER	359	67	28	-	-	-	42	496
YAKUTAT	4	32	2	-	-	12	-	50
<b>TOTAL</b>	<b>364</b>	<b>99</b>	<b>30</b>	<b>52</b>	<b>447</b>	<b>91</b>	<b>1,083</b>	

### Aurora On/Off

ON	OFF	ANGOON	CHENEGA BAY	CORDOVA	GUSTAVUS	HAINES	HOONAH	JUNEAU	KAKE	PELICAN	SKAGWAY	TATTILEK	TENAKEE	VALDEZ	WHITTIER	TOTAL
<b>PASSENGERS</b>																
ANGOON	-	-	-	-	-	-	-	-	-	-	-	-	-	-	-	-
CHENEGA BAY	-	-	-	-	-	-	-	-	-	-	-	-	-	-	-	-
CORDOVA	-	-	-	-	-	-	-	-	-	-	-	-	-	-	-	-
GUSTAVUS	-	-	-	-	-	-	-	-	-	-	-	-	-	-	-	-
HAINES	-	-	-	-	-	-	-	-	-	-	-	-	-	-	-	-
HOONAH	-	-	-	-	-	-	-	-	-	-	-	-	-	-	-	-
JUNEAU	-	-	-	-	-	-	-	-	-	-	-	-	-	-	-	-
KAKE	-	-	-	-	-	-	-	-	-	-	-	-	-	-	-	-
PELICAN	-	-	-	-	-	-	-	-	-	-	-	-	-	-	-	-
SKAGWAY	-	-	-	-	-	-	-	-	-	-	-	-	-	-	-	-
TATTILEK	-	-	-	-	-	-	-	-	-	-	-	-	-	-	-	-
TENAKEE	-	-	-	-	-	-	-	-	-	-	-	-	-	-	-	-
VALDEZ	-	-	-	-	-	-	-	-	-	-	-	-	-	-	-	-
WHITTIER	-	-	-	-	-	-	-	-	-	-	-	-	-	-	-	-
TOTAL	-	-	-	-	-	-	-	-	-	-	-	-	-	-	-	-
<b>VEHICLES</b>																
ANGOON	-	-	-	-	-	-	-	-	-	-	-	-	-	-	-	-
CHENEGA BAY	-	-	-	-	-	-	-	-	-	-	-	-	-	-	-	-
CORDOVA	-	-	-	-	-	-	-	-	-	-	-	-	-	-	-	-
GUSTAVUS	-	-	-	-	-	-	-	-	-	-	-	-	-	-	-	-
HAINES	-	-	-	-	-	-	-	-	-	-	-	-	-	-	-	-
HOONAH	-	-	-	-	-	-	-	-	-	-	-	-	-	-	-	-
JUNEAU	-	-	-	-	-	-	-	-	-	-	-	-	-	-	-	-
KAKE	-	-	-	-	-	-	-	-	-	-	-	-	-	-	-	-
PELICAN	-	-	-	-	-	-	-	-	-	-	-	-	-	-	-	-
SKAGWAY	-	-	-	-	-	-	-	-	-	-	-	-	-	-	-	-
TATTILEK	-	-	-	-	-	-	-	-	-	-	-	-	-	-	-	-
TENAKEE	-	-	-	-	-	-	-	-	-	-	-	-	-	-	-	-
VALDEZ	-	-	-	-	-	-	-	-	-	-	-	-	-	-	-	-
WHITTIER	-	-	-	-	-	-	-	-	-	-	-	-	-	-	-	-
TOTAL	-	-	-	-	-	-	-	-	-	-	-	-	-	-	-	-

## Columbia On/Off

ON	OFF	BELLINGHAM	HAINES	JUNEAU	KETCHIKAN	PETERSBURG	SITKA	SKAGWAY	WRANGELL	TOTAL
<b>PASSENGERS</b>										
BELLINGHAM	-	-	-	-	-	-	-	-	-	-
HAINES	-	-	-	-	-	-	-	-	-	-
JUNEAU	-	-	-	-	-	-	-	-	-	-
KETCHIKAN	-	-	-	-	-	-	-	-	-	-
PETERSBURG	-	-	-	-	-	-	-	-	-	-
SITKA	-	-	-	-	-	-	-	-	-	-
SKAGWAY	-	-	-	-	-	-	-	-	-	-
WRANGELL	-	-	-	-	-	-	-	-	-	-
TOTAL	-	-	-	-	-	-	-	-	-	-
<b>VEHICLES</b>										
BELLINGHAM	-	-	-	-	-	-	-	-	-	-
HAINES	-	-	-	-	-	-	-	-	-	-
JUNEAU	-	-	-	-	-	-	-	-	-	-
KETCHIKAN	-	-	-	-	-	-	-	-	-	-
PETERSBURG	-	-	-	-	-	-	-	-	-	-
SITKA	-	-	-	-	-	-	-	-	-	-
SKAGWAY	-	-	-	-	-	-	-	-	-	-
WRANGELL	-	-	-	-	-	-	-	-	-	-
TOTAL	-	-	-	-	-	-	-	-	-	-

## Kennicott On/Off

ON	OFF	BELLINGHAM	CHENEGA BAY	CORDOVA	HOMER	JUNEAU	KETCHIKAN	KODIAK	PETERSBURG	PORT LIONS	SELDOVIA	VALDEZ	WHITTIER	WRANGELL	YAKUTAT	TOTAL
<b>PASSENGERS</b>																
BELLINGHAM	-	-	-	8	116	233	77	7	-	-	-	567	8	-	-	1,016
CHENEGA BAY	-	-	11	-	-	-	-	-	-	-	-	15	-	-	-	26
CORDOVA	5	-	-	-	2	-	-	-	-	-	127	652	-	-	-	786
HOMER	-	-	3	-	-	-	148	-	4	64	-	-	-	-	-	219
JUNEAU	168	-	-	1	-	101	3	45	-	-	-	91	10	17	-	436
KETCHIKAN	239	-	-	-	145	-	1	40	-	-	-	43	15	-	-	483
KODIAK	3	-	3	171	-	-	-	-	4	4	-	195	-	-	-	380
PETERSBURG	18	-	-	-	32	19	-	-	-	-	-	-	8	-	-	77
PORT LIONS	-	-	-	18	-	-	3	-	-	-	-	4	-	-	-	25
SELDOVIA	-	-	-	56	-	-	1	-	-	-	-	-	-	-	-	57
VALDEZ	-	-	25	-	-	-	-	-	-	-	-	589	-	-	-	614
WHITTIER	609	31	789	-	60	58	237	-	5	-	-	-	1	21	-	1,811
WRANGELL	3	-	-	-	13	8	-	-	-	-	-	-	-	-	-	24
YAKUTAT	-	-	-	-	10	-	-	-	-	-	-	6	-	-	-	16
<b>TOTAL</b>	<b>1,045</b>	<b>31</b>	<b>831</b>	<b>254</b>	<b>378</b>	<b>419</b>	<b>470</b>	<b>92</b>	<b>13</b>	<b>68</b>	<b>127</b>	<b>2,162</b>	<b>42</b>	<b>38</b>	<b>38</b>	<b>5,970</b>
<b>VEHICLES</b>																
BELLINGHAM	-	-	-	8	158	223	63	8	-	-	-	602	20	10	-	1,092
CHENEGA BAY	-	-	4	-	-	-	-	-	-	-	-	17	-	-	-	21
CORDOVA	8	2	-	-	-	1	-	-	-	-	75	517	-	-	-	603
HOMER	-	-	1	-	1	-	134	1	4	82	-	2	-	-	-	225
JUNEAU	167	-	-	1	-	133	9	47	-	-	-	149	16	39	-	561
KETCHIKAN	239	-	-	2	116	-	3	12	-	-	-	40	12	-	-	424
KODIAK	7	-	4	164	-	-	-	-	7	2	-	245	-	-	-	429
PETERSBURG	20	-	-	-	32	14	1	-	-	-	-	2	5	-	-	74
PORT LIONS	-	-	-	10	-	-	4	-	-	-	-	2	-	-	-	16
SELDOVIA	-	-	-	68	-	-	-	-	-	-	-	-	-	-	-	68
VALDEZ	-	-	29	-	-	-	-	-	-	-	-	252	-	-	-	281
WHITTIER	561	21	572	-	98	41	342	2	6	-	-	-	1	42	-	1,686
WRANGELL	3	-	-	-	7	13	-	1	-	-	-	1	-	-	-	25
YAKUTAT	4	-	-	-	32	2	-	-	-	-	-	12	-	-	-	50
<b>TOTAL</b>	<b>1,009</b>	<b>23</b>	<b>610</b>	<b>253</b>	<b>444</b>	<b>427</b>	<b>556</b>	<b>71</b>	<b>17</b>	<b>84</b>	<b>75</b>	<b>1,841</b>	<b>54</b>	<b>91</b>	<b>91</b>	<b>5,555</b>

## LeConte On/Off

ON	OFF	ANGOON	GUSTAVUS	HAINES	HOONAH	JUNEAU	KAKE	PELICAN	SITKA	SKAGWAY	TENAKEE	TOTAL
<b>PASSENGERS</b>												
ANGOON	-	-	-	-	-	518	1	-	-	-	-	519
GUSTAVUS	-	-	-	-	9	660	-	-	-	-	-	669
HAINES	-	-	-	-	-	3,361	-	-	-	315	-	3,676
HOONAH	-	19	-	-	-	863	-	-	-	-	-	882
JUNEAU	595	641	3,094	927	-	-	180	161	38	830	79	6,545
KAKE	13	-	-	-	-	87	-	-	-	-	-	100
PELICAN	-	-	-	-	-	160	-	-	-	-	-	160
SITKA	2	-	-	-	-	31	-	-	-	-	-	33
SKAGWAY	-	-	345	-	-	1,017	-	-	-	-	-	1,362
TENAKEE	-	-	-	-	-	50	-	-	-	-	-	50
<b>TOTAL</b>	<b>610</b>	<b>660</b>	<b>3,439</b>	<b>936</b>	<b>6,747</b>	<b>181</b>	<b>161</b>	<b>38</b>	<b>1,145</b>	<b>79</b>	<b>13,996</b>	
<b>VEHICLES</b>												
ANGOON	-	-	-	-	-	240	-	-	-	-	-	240
GUSTAVUS	-	-	-	-	6	358	-	-	-	-	-	364
HAINES	-	-	-	-	-	1,491	-	-	-	184	-	1,675
HOONAH	-	15	-	-	-	509	-	-	-	-	-	524
JUNEAU	259	395	1,468	577	-	-	88	75	65	416	21	3,364
KAKE	5	-	-	-	-	40	-	-	-	-	-	45
PELICAN	-	-	-	-	-	67	-	-	-	-	-	67
SITKA	3	-	-	-	-	80	-	-	-	-	-	83
SKAGWAY	-	-	188	-	-	492	-	-	-	-	-	680
TENAKEE	-	-	-	-	-	20	-	-	-	-	-	20
<b>TOTAL</b>	<b>267</b>	<b>410</b>	<b>1,656</b>	<b>583</b>	<b>3,297</b>	<b>88</b>	<b>75</b>	<b>65</b>	<b>600</b>	<b>21</b>	<b>7,062</b>	

## Lituya On/Off

ON	OFF	ANNETTE BAY	KETCHIKAN	TOTAL
<b>PASSENGERS</b>				
ANNETTE BAY	-	8,635	8,635	
KETCHIKAN	8,757	-	8,757	
<b>TOTAL</b>	<b>8,757</b>	<b>8,635</b>	<b>17,392</b>	
<b>VEHICLES</b>				
ANNETTE BAY	-	2,453	2,453	
KETCHIKAN	2,649	-	2,649	
<b>TOTAL</b>	<b>2,649</b>	<b>2,453</b>	<b>5,102</b>	

## Matanuska On/Off

ON	OFF	BELLINGHAM	HAINES	JUNEAU	KAKE	KETCHIKAN	PETERSBURG	SITKA	SKAGWAY	WRANGELL	TOTAL
<b>PASSENGERS</b>											
BELLINGHAM	-	215	188	1	430	48	95	20	45	1,042	
HAINES	162	-	508	-	53	16	58	40	14	851	
JUNEAU	167	420	-	19	96	126	117	139	49	1,133	
KAKE	1	-	55	-	5	3	4	-	-	68	
KETCHIKAN	304	71	160	7	-	69	42	5	99	757	
PETERSBURG	58	34	124	1	40	-	7	10	17	291	
SITKA	77	17	93	2	30	11	-	5	6	241	
SKAGWAY	18	51	102	-	16	12	15	-	2	216	
WRANGELL	47	18	49	2	81	32	9	2	-	240	
<b>TOTAL</b>	<b>834</b>	<b>826</b>	<b>1,279</b>	<b>32</b>	<b>751</b>	<b>317</b>	<b>347</b>	<b>221</b>	<b>232</b>	<b>4,839</b>	
<b>VEHICLES</b>											
BELLINGHAM	-	174	199	3	415	56	105	20	42	1,014	
HAINES	121	-	249	-	50	13	47	26	18	524	
JUNEAU	180	137	-	7	78	88	157	70	44	761	
KAKE	2	-	18	-	2	2	3	-	-	27	
KETCHIKAN	271	53	105	4	-	45	23	1	64	566	
PETERSBURG	53	8	77	3	21	-	7	9	18	196	
SITKA	84	42	104	7	19	7	-	6	7	276	
SKAGWAY	26	35	46	-	6	9	15	-	1	138	
WRANGELL	43	17	39	1	68	22	12	4	-	206	
<b>TOTAL</b>	<b>780</b>	<b>466</b>	<b>837</b>	<b>25</b>	<b>659</b>	<b>242</b>	<b>369</b>	<b>136</b>	<b>194</b>	<b>3,708</b>	

## Tazlina On/Off

ON	OFF	ANGOON	GUSTAVUS	HAINES	HOONAH	JUNEAU	SKAGWAY	TOTAL
<b>PASSENGERS</b>								
ANGOON	-	-	-	-	-	348	-	348
GUSTAVUS	-	-	-	-	1	129	-	130
HAINES	-	-	-	-	-	1,120	86	1,206
HOONAH	-	1	-	-	-	438	-	439
JUNEAU	409	98	1,193	499	-	-	484	2,683
SKAGWAY	-	-	-	81	-	510	-	591
<b>TOTAL</b>	<b>409</b>	<b>99</b>	<b>1,274</b>	<b>500</b>	<b>2,545</b>	<b>570</b>	<b>570</b>	<b>5,397</b>
<b>VEHICLES</b>								
ANGOON	-	-	-	-	-	119	-	119
GUSTAVUS	-	-	-	-	2	28	-	30
HAINES	-	-	-	-	-	573	39	612
HOONAH	-	1	-	-	-	242	-	243
JUNEAU	136	43	620	296	-	-	169	1,264
SKAGWAY	-	-	-	49	-	238	-	287
<b>TOTAL</b>	<b>136</b>	<b>44</b>	<b>669</b>	<b>298</b>	<b>1,200</b>	<b>208</b>	<b>208</b>	<b>2,555</b>

## Tustumena On/Off

ON	OFF	AKUTAN	CHIGNIK	COLD BAY	DUTCH HARBOR	FALSE PASS	HOMER	KING COVE	KODIAK	OUZINKIE	PORT LIONS	SAND POINT	SELDOVIA	TOTAL
<b>PASSENGERS</b>														
AKUTAN	-	-	-	1	-	3	-	-	-	-	-	-	-	4
CHIGNIK	-	-	-	1	-	26	1	16	-	-	-	-	-	44
COLD BAY	-	-	-	2	-	-	6	-	-	-	-	2	-	10
DUTCH HARBOR	-	1	1	-	-	18	-	4	-	-	-	1	-	25
FALSE PASS	-	-	-	-	-	-	-	-	-	-	-	-	-	-
HOMER	-	15	4	27	1	-	12	1,253	16	92	12	641	-	2,073
KING COVE	-	1	8	-	1	12	-	1	-	-	-	16	-	39
KODIAK	-	19	2	6	-	1,102	-	-	148	84	-	-	2	1,363
OUZINKIE	-	-	-	-	-	13	-	156	-	4	-	-	-	173
PORT LIONS	-	-	-	-	-	77	-	102	7	-	-	-	-	186
SAND POINT	-	-	4	1	-	3	21	1	-	-	-	-	-	30
SELDOVIA	-	-	-	-	-	608	-	-	-	-	-	-	-	608
<b>TOTAL</b>	-	36	19	38	2	1,862	40	1,533	171	180	31	643	-	4,555
<b>VEHICLES</b>														
AKUTAN	-	-	1	-	-	1	-	-	-	-	-	-	-	2
CHIGNIK	-	-	-	-	-	8	-	4	-	-	-	-	-	12
COLD BAY	1	-	-	1	1	6	8	1	-	-	1	-	-	19
DUTCH HARBOR	-	-	2	-	-	13	4	2	-	-	-	-	-	21
FALSE PASS	1	-	-	3	-	-	-	-	-	-	-	-	-	4
HOMER	-	13	23	11	2	-	19	884	11	55	23	495	-	1,536
KING COVE	-	-	8	-	1	13	-	1	-	-	3	-	-	26
KODIAK	-	4	5	-	-	700	1	-	36	46	3	1	-	796
OUZINKIE	-	-	-	-	-	6	-	33	-	1	-	-	-	40
PORT LIONS	-	-	-	-	-	45	-	41	2	-	-	-	-	88
SAND POINT	-	-	1	-	-	13	6	1	-	-	-	-	-	21
SELDOVIA	-	-	-	-	-	459	-	-	-	-	-	-	-	459
<b>TOTAL</b>	2	17	40	15	4	1,264	38	967	49	102	30	496	-	3,024



## Contract Vessel On/Off

ON	OFF	ANGOON	JUNEAU	KAKE	TENAKEE	TOTAL
PASSENGERS						
ANGOON	-	26	-	-	-	26
JUNEAU	5	-	-	-	4	9
KAKE	-	6	-	-	-	6
TENAKEE	-	6	-	-	-	6
TOTAL	5	38	-	-	4	47
VEHICLES						
ANGOON	-	-	-	-	-	-
JUNEAU	-	-	-	-	-	-
KAKE	-	-	-	-	-	-
TENAKEE	-	-	-	-	-	-
TOTAL	-	-	-	-	-	-



# Link Volume Summary

---

Alaska Marine Highway System, Annual Traffic Volume Report • 2020

The link volume summary reports are used to establish a measure of capacity utilized, relative to the capacity provided. The reports show the traffic and capacity on each "link" of the system. A "link" is defined as a departure from one port and an arrival at the next. A complete trip usually consists of several links. For example, a passenger going from Juneau to Skagway in one trip would typically travel on two links "Juneau to Haines" and "Haines to Skagway." This passenger would be counted as one on each of these links. Consequently, the link volume count includes both the through-traffic and the traffic embarking from the first port in the link pair.

The link volume for each pair of ports is directional, with the port of origin appearing first. The link volume for "Bellingham-Ketchikan" indicates the total traffic northbound between Bellingham and Ketchikan with no intermediate stops. Cross-gulf links are listed in a separate table named "Cross-Gulf Link Volume."

Link volume data is provided by geographic area and by vessel. Reported information includes a passenger and vehicle count, total passenger and total vehicle miles for each link, the capacity ratios for both passengers and vehicles, the number of trips, trip length, and total miles of each link. Furthermore, monthly Link Volume Tables are provided by region. In these tables, only total counts for passengers, vehicles, and trips by month are provided.

The link volume data is useful because of the finite capacity of the vessels and the variation in size from vessel to vessel. 125 passengers on the *MV Aurora* traveling from Petersburg to Kake would have the same passenger link volume capacity ratio, 50%, as 225 passengers traveling on the *MV Malaspina*. High link volume ratios indicate that additional service may be warranted.

The link length in the table is given in nautical miles. Statute miles for each link are shown on the diagrammatic maps located on pages 91 and 92. The "vessel miles" are the total number of nautical miles traveled over each link during the year, and are determined by multiplying the number of trips by the link length.

## Passenger Capacity

As the Vessel Information Table on page 5 shows each vessel with functional booking limits rather than the maximum capacity as authorized by the United States Coast Guard (USCG). AMHS occasionally increases the capacity on "full" sailings to accommodate additional passengers, but it never goes beyond the USCG limit.

Following the example set in 1996, the functional booking limit for each sailing is used to calculate capacity ratios for the 2020 report. Prior to 1996, reports used a number closer to the USCG limit. This change results in a higher capacity ratio on most links, but more accurately reflects the percentage of usable passenger space.

## Vehicle Capacity

This report continues to use linear feet to measure vehicle capacity. Vehicle capacity ratios are calculated by dividing the total linear feet sold on the car deck by the vehicle capacity in linear feet. The capacities used in the 1994 and 1995 reports were based on an analysis of fiscal year 1994 sailings. For the 1996 and subsequent reports, the vehicle capacity used has been changed to reflect the amount of space used for booking purposes.

The actual amount of "sellable" space on the car deck depends on the amount of open space between vehicles, needed for maneuvering vehicles on the car deck, and for pathways for people entering or exiting their vehicles. The mix of vehicles can affect this non-sellable space, as well as the number of vans being carried.

When comparing multi-year data, it is important to note the differences in vehicle capacity ratio calculations or the results will indicate an artificial change. The number of vehicles per link and the number of trips per link can be used to evaluate whether increases or decreases in link volume capacity ratios are significant or just reflect a change in the methodology.

## Southeast Alaska Link Volume

LINK	PASSENGER			VEHICLE			TRIPS	LINK LENGTH	VESSEL MILES
	COUNT	MILES	CAPACITY	COUNT	MILES	CAPACITY			
ANGOON-JUNEAU	870	67,860	18.9%	397	30,966	29.4%	37	78	2,886
ANGOON-KAKE	73	4,380	34.8%	36	2,160	37.8%	3	60	180
ANGOON-SITKA	33	2,211	23.6%	58	3,886	72.7%	2	67	134
ANGOON-TENAKEE	147	5,145	32.7%	37	1,295	32.6%	5	35	175
ANNETTE BAY-KETCHIKAN	8,635	69,080	21.1%	2,453	19,624	24.6%	443	8	3,544
BELLINGHAM-KETCHIKAN	2,059	1,225,105	38.8%	2,107	1,253,665	58.8%	32	595	19,040
GUSTAVUS-HOONAH	739	16,997	48.7%	406	9,338	69.8%	16	23	368
GUSTAVUS-JUNEAU	996	61,752	47.7%	506	31,372	61.3%	22	62	1,364
HAINES-JUNEAU	6,524	443,632	48.3%	3,119	212,092	49.0%	127	68	8,636
HAINES-SKAGWAY	2,191	28,483	16.8%	1,213	15,769	21.1%	122	13	1,586
HOONAH-GUSTAVUS	930	21,390	44.5%	536	12,328	62.8%	22	23	506
HOONAH-JUNEAU	1,094	52,512	22.2%	631	30,288	53.1%	29	48	1,392
JUNEAU-ANGOON	878	68,484	19.9%	361	28,158	30.8%	30	78	2,340
JUNEAU-GUSTAVUS	763	47,306	50.3%	435	26,970	74.1%	16	62	992
JUNEAU-HAINES	6,093	414,324	45.3%	3,040	206,720	49.0%	124	68	8,432
JUNEAU-HOONAH	1,402	67,296	25.3%	876	42,048	59.7%	35	48	1,680
JUNEAU-KAKE	225	25,650	18.9%	128	14,592	32.3%	15	114	1,710
JUNEAU-KETCHIKAN	560	131,600	64.0%	532	125,020	75.1%	7	235	1,645
JUNEAU-PELICAN	161	14,651	28.5%	75	6,825	28.8%	9	91	819
JUNEAU-PETERSBURG	440	54,120	58.7%	460	56,580	76.7%	6	123	738
JUNEAU-SITKA	696	91,872	30.3%	954	125,928	95.7%	11	132	1,452
JUNEAU-SKAGWAY	543	43,983	12.4%	270	21,870	30.8%	17	81	1,377
JUNEAU-TENAKEE	150	9,450	79.8%	73	4,599	59.6%	3	63	189
KAKE-ANGOON	182	10,920	20.6%	88	5,280	27.6%	12	60	720
KAKE-JUNEAU	41	4,674	7.9%	33	3,762	26.6%	6	114	684
KAKE-PETERSBURG	62	4,030	49.6%	39	2,535	42.6%	1	65	65
KAKE-SITKA	365	41,975	58.4%	327	37,605	67.0%	5	115	575
KETCHIKAN-ANNETTE BAY	8,757	70,056	21.3%	2,649	21,192	31.0%	445	8	3,560
KETCHIKAN-BELLINGHAM	1,879	1,118,005	38.7%	1,789	1,064,455	50.3%	31	595	18,445
KETCHIKAN-JUNEAU	510	119,850	58.3%	523	122,905	72.2%	7	235	1,645
KETCHIKAN-PETERSBURG	293	32,816	58.6%	274	30,688	86.2%	4	112	448
KETCHIKAN-WRANGELL	1,290	114,810	33.9%	1,154	102,706	55.9%	20	89	1,780
PELICAN-JUNEAU	160	14,560	28.4%	67	6,097	26.7%	9	91	819
PETERSBURG-JUNEAU	1,221	150,183	34.4%	1,074	132,102	61.3%	18	123	2,214
PETERSBURG-KAKE	332	21,580	44.3%	315	20,475	53.9%	6	65	390
PETERSBURG-KETCHIKAN	287	32,144	57.4%	275	30,800	78.2%	4	112	448
PETERSBURG-WRANGELL	964	39,524	29.9%	904	37,064	49.9%	18	41	738
SITKA-ANGOON	29	1,943	20.7%	58	3,886	75.4%	2	67	134
SITKA-JUNEAU	428	56,496	61.6%	438	57,816	85.5%	6	132	792
SITKA-KAKE	77	8,855	61.6%	49	5,635	56.5%	1	115	115
SITKA-PETERSBURG	449	70,044	21.4%	718	112,008	80.5%	9	156	1,404
SKAGWAY-HAINES	2,423	31,499	18.4%	1,252	16,276	21.4%	124	13	1,612
SKAGWAY-JUNEAU	564	45,684	13.0%	392	31,752	47.6%	16	81	1,296
TENAKEE-ANGOON	113	3,955	60.1%	65	2,275	58.7%	3	35	105
TENAKEE-JUNEAU	157	9,891	35.0%	44	2,772	35.4%	5	63	315
WRANGELL-KETCHIKAN	996	88,644	30.9%	921	81,969	48.0%	18	89	1,602
WRANGELL-PETERSBURG	1,248	51,168	32.8%	1,120	45,920	55.5%	20	41	820
<b>TOTAL</b>	<b>55,821</b>	<b>5,084,925</b>	<b>35.4%</b>	<b>32,899</b>	<b>4,257,092</b>	<b>54.2%</b>	<b>1,923</b>	<b>-</b>	<b>101,911</b>

## Southwest Alaska Link Volume

LINK	PASSENGER			VEHICLE			TRIPS	LINK LENGTH	VESSEL MILES
	COUNT	MILES	CAPACITY	COUNT	MILES	CAPACITY			
AKUTAN-COLD BAY	19	3,002	10.6%	18	2,844	13.3%	3	158	474
AKUTAN-DUTCH HARBOR	38	1,710	15.8%	15	675	8.4%	4	45	180
CHENEGA BAY-CORDOVA	24	2,328	4.8%	31	3,007	11.6%	4	97	388
CHENEGA BAY-WHITTIER	89	5,963	23.7%	96	6,432	54.0%	3	67	201
CHIGNIK-KODIAK	77	19,173	42.8%	58	14,442	48.1%	3	249	747
CHIGNIK-SAND POINT	66	9,108	27.5%	87	12,006	53.7%	4	138	552
COLD BAY-FALSE PASS	39	2,262	16.3%	17	986	10.3%	4	58	232
COLD BAY-KING COVE	27	675	15.0%	31	775	25.4%	3	25	75
CORDOVA-JUNEAU	173	88,403	34.6%	219	111,909	65.4%	173	88,403	34.6%
CORDOVA-VALDEZ	164	12,136	18.7%	111	8,214	24.1%	7	74	518
CORDOVA-WHITTIER	650	63,050	28.9%	570	55,290	49.8%	18	97	1,746
DUTCH HARBOR-AKUTAN	25	1,125	10.4%	21	945	11.9%	4	45	180
FALSE PASS-AKUTAN	37	2,146	15.4%	17	986	9.9%	4	58	232
HOMER-KODIAK	885	120,360	57.1%	674	91,664	66.0%	23	136	3,128
HOMER-PORT LIONS	605	81,070	39.7%	430	57,620	49.5%	21	134	2,814
HOMER-SELDOVIA	897	15,249	29.7%	739	12,563	44.4%	40	17	680
KING COVE-COLD BAY	55	1,375	22.9%	51	1,275	34.8%	4	25	100
KING COVE-SAND POINT	51	4,998	28.3%	36	3,528	28.3%	3	98	294
KODIAK-CHENEGA BAY	74	14,874	19.7%	79	15,879	41.7%	3	201	603
KODIAK-CHIGNIK	98	24,402	40.8%	104	25,896	63.3%	4	249	996
KODIAK-CORDOVA	40	11,000	8.0%	91	25,025	38.6%	4	275	1,100
KODIAK-HOMER	710	96,560	48.6%	459	62,424	53.0%	21	136	2,856
KODIAK-OUZINKIE	681	9,534	42.0%	373	5,222	40.5%	22	14	308
KODIAK-PORT LIONS	139	3,753	37.1%	119	3,213	62.1%	3	27	81
KODIAK-SELDOVIA	46	5,566	18.4%	65	7,865	55.2%	2	121	242
KODIAK-WHITTIER	94	25,004	25.1%	94	25,004	51.0%	3	266	798
OUZINKIE-KODIAK	728	10,192	44.9%	418	5,852	47.4%	22	14	308
OUZINKIE-PORT LIONS	550	7,150	34.0%	344	4,472	37.5%	22	13	286
PORT LIONS-HOMER	546	73,164	40.0%	353	47,302	39.0%	20	134	2,680
PORT LIONS-KODIAK	59	1,593	23.6%	62	1,674	47.5%	2	27	54
PORT LIONS-OUZINKIE	595	7,735	36.7%	398	5,174	45.3%	22	13	286
PORT LIONS-SELDOVIA	143	17,446	25.1%	107	13,054	53.7%	4	122	488
SAND POINT-CHIGNIK	36	4,968	20.0%	46	6,348	37.8%	3	138	414
SAND POINT-KING COVE	80	7,840	33.3%	68	6,664	43.3%	4	98	392
SELDOVIA-HOMER	895	15,215	27.0%	736	12,512	42.1%	42	17	714
SELDOVIA-KODIAK	104	12,584	41.6%	81	9,801	64.3%	2	121	242
SELDOVIA-PORT LIONS	43	5,246	15.1%	45	5,490	44.4%	2	122	244
VALDEZ-WHITTIER	651	50,778	74.4%	317	24,726	62.8%	7	78	546
WHITTIER-CHENEGA BAY	44	2,948	8.8%	50	3,350	21.5%	4	67	268
WHITTIER-CORDOVA	1,047	101,559	38.1%	1,330	129,010	80.0%	22	97	2,134
WHITTIER-KODIAK	332	88,312	22.1%	436	115,976	59.7%	12	266	3,192
<b>TOTAL</b>	<b>11,656</b>	<b>1,031,556</b>	<b>32.7%</b>	<b>9,396</b>	<b>909,791</b>	<b>52.3%</b>	<b>408</b>	<b>-</b>	<b>33,817</b>

### Cross-Gulf Link Volume

LINK	PASSENGER			VEHICLE			TRIPS	LINK LENGTH	VESSEL MILES
	COUNT	MILES	CAPACITY	COUNT	MILES	CAPACITY			
CORDOVA-YAKUTAT	54	15,390	43.2%	142	40,470	162.5%	1	285	285
JUNEAU-WHITTIER	342	171,684	39.1%	395	198,290	68.5%	7	502	3,514
JUNEAU-YAKUTAT	389	87,914	51.9%	536	121,136	106.2%	6	226	1,356
WHITTIER-YAKUTAT	-	-	-	-	-	-	5	302	1,510
YAKUTAT-JUNEAU	499	112,774	57.0%	493	111,418	84.5%	7	226	1,582
YAKUTAT-WHITTIER	378	114,156	50.4%	499	150,698	97.2%	6	302	1,812
<b>TOTAL</b>	<b>1,662</b>	<b>501,918</b>	<b>39.9%</b>	<b>2,065</b>	<b>622,012</b>	<b>73.7%</b>	<b>32</b>	<b>-</b>	<b>10,059</b>

### Aurora Link Volume

LINK	PASSENGER			VEHICLE			TRIPS	LINK LENGTH	VESSEL MILES
	COUNT	MILES	CAPACITY	COUNT	MILES	CAPACITY			
ANGOON-JUNEAU	-	-	-	-	-	-	-	-	-
ANGOON-KAKE	-	-	-	-	-	-	-	-	-
ANGOON-TENAKEE	-	-	-	-	-	-	-	-	-
CHENEGA BAY-CORDOVA	-	-	-	-	-	-	-	-	-
CHENEGA BAY-WHITTIER	-	-	-	-	-	-	-	-	-
CORDOVA-CHENEGA BAY	-	-	-	-	-	-	-	-	-
CORDOVA-TATITLEK	-	-	-	-	-	-	-	-	-
CORDOVA-VALDEZ	-	-	-	-	-	-	-	-	-
CORDOVA-WHITTIER	-	-	-	-	-	-	-	-	-
GUSTAVUS-HOONAH	-	-	-	-	-	-	-	-	-
GUSTAVUS-JUNEAU	-	-	-	-	-	-	-	-	-
GUSTAVUS-PELICAN	-	-	-	-	-	-	-	-	-
HAINES-JUNEAU	-	-	-	-	-	-	-	-	-
HAINES-SKAGWAY	-	-	-	-	-	-	-	-	-
HOONAH-GUSTAVUS	-	-	-	-	-	-	-	-	-
HOONAH-JUNEAU	-	-	-	-	-	-	-	-	-
JUNEAU-ANGOON	-	-	-	-	-	-	-	-	-
JUNEAU-GUSTAVUS	-	-	-	-	-	-	-	-	-
JUNEAU-HAINES	-	-	-	-	-	-	-	-	-
JUNEAU-HOONAH	-	-	-	-	-	-	-	-	-
JUNEAU-KAKE	-	-	-	-	-	-	-	-	-
JUNEAU-TENAKEE	-	-	-	-	-	-	-	-	-
KAKE-ANGOON	-	-	-	-	-	-	-	-	-
KAKE-JUNEAU	-	-	-	-	-	-	-	-	-
PELICAN-GUSTAVUS	-	-	-	-	-	-	-	-	-
SKAGWAY-HAINES	-	-	-	-	-	-	-	-	-
TATITLEK-CORDOVA	-	-	-	-	-	-	-	-	-
TATITLEK-VALDEZ	-	-	-	-	-	-	-	-	-
TATITLEK-WHITTIER	-	-	-	-	-	-	-	-	-
TENAKEE-ANGOON	-	-	-	-	-	-	-	-	-
TENAKEE-JUNEAU	-	-	-	-	-	-	-	-	-
VALDEZ-CORDOVA	-	-	-	-	-	-	-	-	-
VALDEZ-TATITLEK	-	-	-	-	-	-	-	-	-
VALDEZ-WHITTIER	-	-	-	-	-	-	-	-	-
WHITTIER-CHENEGA BAY	-	-	-	-	-	-	-	-	-
WHITTIER-CORDOVA	-	-	-	-	-	-	-	-	-
WHITTIER-TATITLEK	-	-	-	-	-	-	-	-	-
WHITTIER-VALDEZ	-	-	-	-	-	-	-	-	-
<b>TOTAL</b>	<b>-</b>	<b>-</b>	<b>-</b>	<b>-</b>	<b>-</b>	<b>-</b>	<b>-</b>	<b>-</b>	<b>-</b>

## Columbia Link Volume

LINK	PASSENGER			VEHICLE			TRIPS	LINK LENGTH	VESSEL MILES
	COUNT	MILES	CAPACITY	COUNT	MILES	CAPACITY			
BELLINGHAM-KETCHIKAN	-	-	-	-	-	-	-	-	-
HAINES-JUNEAU	-	-	-	-	-	-	-	-	-
HAINES-SKAGWAY	-	-	-	-	-	-	-	-	-
JUNEAU-HAINES	-	-	-	-	-	-	-	-	-
JUNEAU-PETERSBURG	-	-	-	-	-	-	-	-	-
JUNEAU-SITKA	-	-	-	-	-	-	-	-	-
KETCHIKAN-BELLINGHAM	-	-	-	-	-	-	-	-	-
KETCHIKAN-WRANGELL	-	-	-	-	-	-	-	-	-
PETERSBURG-JUNEAU	-	-	-	-	-	-	-	-	-
PETERSBURG-SITKA	-	-	-	-	-	-	-	-	-
PETERSBURG-WRANGELL	-	-	-	-	-	-	-	-	-
SITKA-JUNEAU	-	-	-	-	-	-	-	-	-
SITKA-PETERSBURG	-	-	-	-	-	-	-	-	-
SKAGWAY-HAINES	-	-	-	-	-	-	-	-	-
WRANGELL-KETCHIKAN	-	-	-	-	-	-	-	-	-
WRANGELL-PETERSBURG	-	-	-	-	-	-	-	-	-
TOTAL	-	-	-	-	-	-	-	-	-

## Kennicott Link Volume

LINK	PASSENGER			VEHICLE			TRIPS	LINK LENGTH	VESSEL MILES
	COUNT	MILES	CAPACITY	COUNT	MILES	CAPACITY			
BELLINGHAM-KETCHIKAN	1,016	604,520	58.1%	1,092	649,740	73.5%	14	595	8,330
CHENEGA BAY-CORDOVA	24	2,328	4.8%	31	3,007	11.6%	4	97	388
CHENEGA BAY-WHITTIER	89	5,963	23.7%	96	6,432	54.0%	3	67	201
CORDOVA-JUNEAU	173	88,403	34.6%	219	111,909	65.4%	4	511	2,044
CORDOVA-VALDEZ	164	12,136	18.7%	111	8,214	24.1%	7	74	518
CORDOVA-WHITTIER	650	63,050	28.9%	570	94,289	49.8%	18	97	1,746
CORDOVA-YAKUTAT	54	15,390	43.2%	142	40,470	162.5%	1	285	285
HOMER-KODIAK	31	4,216	24.8%	43	5,848	59.4%	1	136	136
HOMER-PORT LIONS	45	6,030	36.0%	35	4,690	56.2%	1	134	134
HOMER-SELDOVIA	236	4,012	37.8%	228	24,335	74.4%	5	17	85
JUNEAU-KETCHIKAN	560	131,600	64.0%	532	125,020	75.1%	7	235	1,645
JUNEAU-PETERSBURG	440	54,120	58.7%	460	56,580	76.7%	6	123	738
JUNEAU-WHITTIER	342	171,684	39.1%	395	198,290	68.5%	7	502	3,514
JUNEAU-YAKUTAT	389	87,914	51.9%	536	121,136	106.2%	6	226	1,356
KETCHIKAN-BELLINGHAM	1,045	621,775	59.7%	1,009	600,355	64.7%	14	595	8,330
KETCHIKAN-JUNEAU	510	119,850	58.3%	523	122,905	72.2%	7	235	1,645
KETCHIKAN-PETERSBURG	293	32,816	58.6%	274	30,688	86.2%	4	112	448
KETCHIKAN-WRANGELL	224	19,936	59.7%	258	22,962	87.9%	3	89	267
KODIAK-CHENEGA BAY	74	14,874	19.7%	79	15,879	41.7%	3	201	603
KODIAK-CORDOVA	40	11,000	8.0%	91	25,025	38.6%	4	275	1,100
KODIAK-PORT LIONS	139	3,753	37.1%	119	3,213	62.1%	3	27	81
KODIAK-SELDOVIA	46	5,566	18.4%	65	7,865	55.2%	2	121	242
KODIAK-WHITTIER	94	25,004	25.1%	94	25,004	51.0%	3	266	798
PETERSBURG-JUNEAU	492	60,516	56.2%	523	64,329	79.9%	7	123	861
PETERSBURG-KETCHIKAN	287	32,144	57.4%	275	30,800	78.2%	4	112	448
PETERSBURG-WRANGELL	153	6,273	61.2%	174	7,134	89.8%	2	41	82
PORT LIONS-HOMER	36	4,824	28.8%	38	5,092	59.5%	1	134	134
PORT LIONS-KODIAK	59	1,593	23.6%	62	1,674	47.5%	2	27	54
PORT LIONS-SELDOVIA	114	13,908	45.6%	80	9,760	61.5%	2	122	244
SELDOVIA-HOMER	258	4,386	34.4%	250	4,250	68.5%	6	17	102
SELDOVIA-KODIAK	104	12,584	41.6%	81	9,801	64.3%	2	121	242
SELDOVIA-PORT LIONS	25	3,050	20.0%	30	3,660	48.6%	1	122	122
VALDEZ-WHITTIER	651	50,778	74.4%	317	24,726	62.8%	7	78	546
WHITTIER-CHENEGA BAY	44	2,948	8.8%	50	3,350	21.5%	4	67	268
WHITTIER-CORDOVA	1,047	101,559	38.1%	1,330	129,010	80.0%	22	97	2,134
WHITTIER-KODIAK	332	88,312	22.1%	436	115,976	59.7%	12	266	3,192
WHITTIER-YAKUTAT	-	-	-	-	-	-	5	302	1,510
WRANGELL-KETCHIKAN	145	12,905	58.0%	168	14,952	86.3%	2	89	178
WRANGELL-PETERSBURG	214	8,774	57.1%	235	9,635	84.1%	3	41	123
YAKUTAT-JUNEAU	499	112,774	57.0%	493	111,418	84.5%	7	226	1,582
YAKUTAT-WHITTIER	378	114,156	50.4%	499	150,698	97.2%	6	302	1,812
TOTAL	11,516	2,737,424	45.4%	12,043	3,000,121	67.5%	222	-	48,268



## LeConte Link Volume

LINK	PASSENGER			VEHICLE			TRIPS	LINK LENGTH	VESSEL MILES
	COUNT	MILES	CAPACITY	COUNT	MILES	CAPACITY			
ANGOON-JUNEAU	522	40,716	32.7%	278	21,684	33.6%	25	78	1,950
ANGOON-KAKE	73	4,380	34.8%	36	2,160	37.8%	3	60	180
ANGOON-SITKA	33	2,211	23.6%	58	3,886	72.7%	2	67	134
ANGOON-TENAKEE	111	3,885	55.8%	37	1,295	32.6%	3	35	105
GUSTAVUS-HOONAH	578	13,294	61.8%	355	8,165	73.4%	14	23	322
GUSTAVUS-JUNEAU	819	50,778	67.1%	473	29,326	68.9%	19	62	1,178
HAINES-JUNEAU	4,378	297,704	73.6%	1,983	134,844	52.9%	92	68	6,256
HAINES-SKAGWAY	1,126	14,638	19.2%	600	7,800	17.3%	91	13	1,183
HOONAH-GUSTAVUS	791	18,193	64.8%	496	11,408	69.8%	19	23	437
HOONAH-JUNEAU	704	33,792	75.2%	394	18,912	80.4%	14	48	672
JUNEAU-ANGOON	469	36,582	42.1%	225	17,550	38.5%	17	78	1,326
JUNEAU-GUSTAVUS	595	36,890	63.6%	377	23,374	76.6%	14	62	868
JUNEAU-HAINES	3,905	265,540	66.5%	1,891	128,588	51.4%	91	68	6,188
JUNEAU-HOONAH	973	46,704	79.8%	595	28,560	84.4%	19	48	912
JUNEAU-KAKE	216	24,624	31.2%	128	14,592	32.3%	11	114	1,254
JUNEAU-PELICAN	161	14,651	28.5%	75	6,825	28.8%	9	91	819
JUNEAU-SITKA	5	660	7.1%	7	924	14.2%	1	132	132
JUNEAU-TENAKEE	150	9,450	79.8%	73	4,599	59.6%	3	63	189
KAKE-ANGOON	167	10,020	26.3%	88	5,280	27.6%	10	60	600
KAKE-JUNEAU	41	4,674	15.2%	33	3,762	26.6%	4	114	456
PELICAN-JUNEAU	160	14,560	28.4%	67	6,097	26.7%	9	91	819
SITKA-ANGOON	29	1,943	20.7%	58	3,886	75.4%	2	67	134
SITKA-JUNEAU	4	528	5.7%	25	3,300	90.9%	1	132	132
SKAGWAY-HAINES	1,362	17,706	22.9%	680	8,840	18.8%	92	13	1,196
TENAKEE-ANGOON	113	3,955	60.1%	65	2,275	58.7%	3	35	105
TENAKEE-JUNEAU	119	7,497	59.8%	44	2,772	35.4%	3	63	189
<b>TOTAL</b>	<b>17,604</b>	<b>975,575</b>	<b>54.4%</b>	<b>9,141</b>	<b>500,704</b>	<b>47.7%</b>	<b>571</b>	<b>-</b>	<b>27,736</b>

## Lituya Link Volume

LINK	PASSENGER			VEHICLE			TRIPS	LINK LENGTH	VESSEL MILES
	COUNT	MILES	CAPACITY	COUNT	MILES	CAPACITY			
ANNETTE BAY-KETCHIKAN	8,635	69,080	21.1%	2,453	19,624	24.6%	443	8	3,544
KETCHIKAN-ANNETTE BAY	8,757	70,056	21.3%	2,649	21,192	31.0%	445	8	3,560
<b>TOTAL</b>	<b>17,392</b>	<b>139,136</b>	<b>21.2%</b>	<b>5,102</b>	<b>40,816</b>	<b>27.8%</b>	<b>888</b>	<b>-</b>	<b>7,104</b>

## Matanuska Link Volume

LINK	PASSENGER			VEHICLE			TRIPS	LINK LENGTH	VESSEL MILES
	COUNT	MILES	CAPACITY	COUNT	MILES	CAPACITY			
BELLINGHAM-KETCHIKAN	1,043	620,585	29.4%	1,015	603,925	48.3%	18	595	10,710
HAINES-JUNEAU	1,080	73,440	34.8%	689	46,852	41.3%	17	68	1,156
HAINES-SKAGWAY	325	4,225	11.4%	224	2,912	14.9%	15	13	195
JUNEAU-HAINES	1,054	71,672	35.4%	630	42,840	39.1%	16	68	1,088
JUNEAU-SITKA	691	91,212	31.1%	947	125,004	99.1%	10	132	1,320
KAKE-PETERSBURG	62	4,030	49.6%	39	2,535	42.6%	1	65	65
KAKE-SITKA	365	41,975	58.4%	327	37,605	67.0%	5	115	575
KETCHIKAN-BELLINGHAM	834	496,230	26.9%	780	464,100	39.3%	17	595	10,115
KETCHIKAN-WRANGELL	1,066	94,874	31.1%	896	79,744	50.7%	17	89	1,513
PETERSBURG-JUNEAU	729	89,667	27.3%	551	67,773	50.4%	11	123	1,353
PETERSBURG-KAKE	332	21,580	44.3%	315	20,475	53.9%	6	65	390
PETERSBURG-WRANGELL	811	33,251	27.3%	730	29,930	45.3%	16	41	656
SITKA-JUNEAU	424	55,968	67.8%	413	54,516	85.1%	5	132	660
SITKA-KAKE	77	8,855	61.6%	49	5,635	56.5%	1	115	115
SITKA-PETERSBURG	449	70,044	21.4%	718	112,008	80.5%	9	156	1,404
SKAGWAY-HAINES	320	4,160	11.2%	226	2,938	15.3%	15	13	195
WRANGELL-KETCHIKAN	851	75,739	28.6%	753	67,017	43.5%	16	89	1,424
WRANGELL-PETERSBURG	1,034	42,394	30.2%	885	36,285	50.8%	17	41	697
<b>TOTAL</b>	<b>11,547</b>	<b>1,899,901</b>	<b>29.4%</b>	<b>10,187</b>	<b>1,802,094</b>	<b>49.1%</b>	<b>212</b>	<b>-</b>	<b>33,631</b>

## Tazlina Link Volume

LINK	PASSENGER			VEHICLE			TRIPS	LINK LENGTH	VESSEL MILES
	COUNT	MILES	CAPACITY	COUNT	MILES	CAPACITY			
ANGOON-JUNEAU	348	27,144	11.6%	119	9,282	22.8%	12	78	936
GUSTAVUS-HOONAH	161	3,703	27.8%	51	1,173	50.8%	2	23	46
GUSTAVUS-JUNEAU	177	10,974	20.3%	33	2,046	24.3%	3	62	186
HAINES-JUNEAU	1,066	72,488	23.9%	447	30,396	47.2%	18	68	1,224
HAINES-SKAGWAY	740	9,620	17.1%	389	5,057	48.2%	16	13	208
HOONAH-GUSTAVUS	139	3,197	16.0%	40	920	28.8%	3	23	69
HOONAH-JUNEAU	390	18,720	9.8%	237	11,376	34.0%	15	48	720
JUNEAU-ANGOON	409	31,902	12.4%	136	10,608	23.2%	13	78	1,014
JUNEAU-GUSTAVUS	168	10,416	29.0%	58	3,596	60.5%	2	62	124
JUNEAU-HAINES	1,134	77,112	24.6%	519	35,292	56.8%	17	68	1,156
JUNEAU-HOONAH	429	20,592	9.9%	281	13,488	37.6%	16	48	768
JUNEAU-SKAGWAY	543	43,983	12.4%	270	21,870	30.8%	17	81	1,377
SKAGWAY-HAINES	741	9,633	16.9%	346	4,498	41.9%	17	13	221
SKAGWAY-JUNEAU	564	45,684	13.0%	392	31,752	47.6%	16	81	1,296
<b>TOTAL</b>	<b>7,009</b>	<b>385,168</b>	<b>15.7%</b>	<b>3,318</b>	<b>181,354</b>	<b>38.7%</b>	<b>167</b>	<b>-</b>	<b>9,345</b>

## Tustumena Link Volume

LINK	PASSENGER			VEHICLE			TRIPS	LINK LENGTH	VESSEL MILES
	COUNT	MILES	CAPACITY	COUNT	MILES	CAPACITY			
AKUTAN-COLD BAY	19	3,002	10.6%	18	2,844	13.3%	3	158	474
AKUTAN-DUTCH HARBOR	38	1,710	15.8%	15	675	8.4%	4	45	180
CHIGNIK-KODIAK	77	19,173	42.8%	58	14,442	48.1%	3	249	747
CHIGNIK-SAND POINT	66	9,108	27.5%	87	12,006	53.7%	4	138	552
COLD BAY-FALSE PASS	39	2,262	16.3%	17	986	10.3%	4	58	232
COLD BAY-KING COVE	27	675	15.0%	31	775	25.4%	3	25	75
DUTCH HARBOR-AKUTAN	25	1,125	10.4%	21	945	11.9%	4	45	180
FALSE PASS-AKUTAN	37	2,146	15.4%	17	986	9.9%	4	58	232
HOMER-KODIAK	854	116,144	60.0%	631	85,816	66.5%	22	136	2,992
HOMER-PORT LIONS	560	75,040	40.0%	395	52,930	48.9%	20	134	2,680
HOMER-SELDOVIA	661	11,237	27.5%	511	8,687	37.3%	35	17	595
KING COVE-COLD BAY	55	1,375	22.9%	51	1,275	34.8%	4	25	100
KING COVE-SAND POINT	51	4,998	28.3%	36	3,528	28.3%	3	98	294
KODIAK-CHIGNIK	98	24,402	40.8%	104	25,896	63.3%	4	249	996
KODIAK-HOMER	710	96,560	48.6%	459	62,424	53.0%	21	136	2,856
KODIAK-OUZINKIE	681	9,534	42.0%	373	5,222	40.5%	22	14	308
OUZINKIE-KODIAK	728	10,192	44.9%	418	5,852	47.4%	22	14	308
OUZINKIE-PORT LIONS	550	7,150	34.0%	344	4,472	37.5%	22	13	286
PORT LIONS-HOMER	510	68,340	41.1%	315	42,210	37.2%	19	134	2,546
PORT LIONS-OUZINKIE	595	7,735	36.7%	398	5,174	45.3%	22	13	286
PORT LIONS-SELDOVIA	29	3,538	9.1%	27	3,294	40.9%	2	122	244
SAND POINT-CHIGNIK	36	4,968	20.0%	46	6,348	37.8%	3	138	414
SAND POINT-KING COVE	80	7,840	33.3%	68	6,664	43.3%	4	98	392
SELDOVIA-HOMER	637	10,829	24.9%	486	8,262	34.8%	36	17	612
SELDOVIA-PORT LIONS	18	2,196	11.3%	15	1,830	37.3%	1	122	122
<b>TOTAL</b>	<b>7,181</b>	<b>501,279</b>	<b>39.5%</b>	<b>4,941</b>	<b>363,543</b>	<b>46.8%</b>	<b>291</b>	<b>-</b>	<b>18,703</b>

### Contract Vessel Link Volume

LINK	PASSENGER			VEHICLE			TRIPS	LINK LENGTH	VESSEL MILES
	COUNT	MILES	CAPACITY	COUNT	MILES	CAPACITY			
ANGOON-TENAKEE	36	1,260	14.4%	-	-	-	2	35	70
JUNEAU-KAKE	9	1,026	1.8%	-	-	-	4	114	456
KAKE-ANGOON	15	900	6.0%	-	-	-	2	60	120
KAKE-JUNEAU	-	-	-	-	-	-	2	114	228
TENAKEE-JUNEAU	38	2,394	15.2%	-	-	-	2	63	126
TOTAL	98	5,580	4.5%	-	-	-	12	-	1,000

## Monthly Southeast Link Volume

(January - June)

LINK	JANUARY			FEBRUARY			MARCH			APRIL			MAY			JUNE		
	PASS	VEH	TRIPS	PASS	VEH	TRIPS	PASS	VEH	TRIPS	PASS	VEH	TRIPS	PASS	VEH	TRIPS	PASS	VEH	TRIPS
ANGOON-JUNEAU	84	19	1	-	-	-	105	30	4	7	12	2	69	32	3	158	59	5
ANGOON-KAKE	-	-	-	-	-	-	-	-	-	-	-	-	-	-	-	-	-	-
ANGOON-SITKA	-	-	-	-	-	-	-	-	-	-	-	-	-	-	-	-	-	-
ANGOON-TENAKEE	-	-	-	23	-	1	13	-	1	-	-	-	-	-	-	-	-	-
ANNETTE BAY-KETCHIKAN	609	123	23	1296	261	42	943	206	40	72	48	21	206	88	21	764	247	35
BELLINGHAM-KETCHIKAN	249	235	4	-	-	-	-	-	-	-	-	-	-	-	-	103	97	1
GUSTAVUS-HOONAH	161	51	2	-	-	-	-	-	-	-	-	-	-	-	-	44	22	1
GUSTAVUS-JUNEAU	177	33	3	-	-	-	-	-	-	-	-	-	-	-	-	89	53	2
HAINES-JUNEAU	620	241	6	-	-	-	411	117	4	38	36	4	259	181	6	319	214	6
HAINES-SKAGWAY	375	82	6	-	-	-	252	125	4	39	58	4	86	114	4	151	94	5
HOONAH-GUSTAVUS	139	40	3	-	-	-	-	-	-	-	-	-	-	-	-	106	70	2
HOONAH-JUNEAU	131	44	2	-	-	-	110	84	6	12	25	3	137	84	4	23	19	1
JUNEAU-ANGOON	70	17	2	-	-	-	140	37	4	12	20	2	83	31	3	104	31	2
JUNEAU-GUSTAVUS	168	58	2	-	-	-	-	-	-	-	-	-	-	-	-	47	22	1
JUNEAU-HAINES	735	199	6	-	-	-	457	136	4	62	105	4	223	181	5	305	203	5
JUNEAU-HOONAH	115	50	3	-	-	-	156	93	6	5	20	3	153	118	4	100	84	2
JUNEAU-KAKE	-	-	-	4	-	1	5	-	3	-	-	-	-	-	-	57	15	2
JUNEAU-KETCHIKAN	-	-	-	-	-	-	-	-	-	-	-	-	-	-	-	-	-	-
JUNEAU-PELICAN	-	-	-	-	-	-	-	-	-	-	-	-	-	-	-	36	12	1
JUNEAU-PETERSBURG	-	-	-	-	-	-	-	-	-	-	-	-	-	-	-	-	-	-
JUNEAU-SITKA	186	146	3	-	-	-	-	-	-	-	-	-	-	-	-	-	-	-
JUNEAU-SKAGWAY	80	12	3	-	-	-	231	89	4	59	43	4	125	96	5	48	30	1
JUNEAU-TENAKEE	-	-	-	-	-	-	-	-	-	-	-	-	-	-	-	113	39	2
KAKE-ANGOON	-	-	-	8	-	1	7	-	1	-	-	-	-	-	-	13	7	1
KAKE-JUNEAU	-	-	-	-	-	-	-	-	2	-	-	-	-	-	-	15	6	1
KAKE-PETERSBURG	-	-	-	-	-	-	-	-	-	-	-	-	-	-	-	-	-	-
KAKE-SITKA	-	-	-	-	-	-	-	-	-	-	-	-	-	-	-	-	-	-
KETCHIKAN-ANNETTE BAY	617	137	23	1330	274	42	991	214	40	67	46	21	207	96	22	678	246	35
KETCHIKAN-BELLINGHAM	131	107	3	-	-	-	-	-	-	-	-	-	-	-	-	17	20	1
KETCHIKAN-JUNEAU	-	-	-	-	-	-	-	-	-	-	-	-	-	-	-	73	67	1
KETCHIKAN-PETERSBURG	-	-	-	-	-	-	-	-	-	-	-	-	-	-	-	-	-	-
KETCHIKAN-WRANGELL	271	202	4	-	-	-	-	-	-	-	-	-	-	-	-	-	-	-
PELICAN-JUNEAU	-	-	-	-	-	-	-	-	-	-	-	-	-	-	-	17	11	1
PETERSBURG-JUNEAU	273	178	4	-	-	-	-	-	-	-	-	-	-	-	-	-	-	-
PETERSBURG-KAKE	-	-	-	-	-	-	-	-	-	-	-	-	-	-	-	-	-	-
PETERSBURG-KETCHIKAN	-	-	-	-	-	-	-	-	-	-	-	-	-	-	-	-	-	-
PETERSBURG-WRANGELL	130	122	3	-	-	-	-	-	-	-	-	-	-	-	-	-	-	-
SITKA-ANGOON	-	-	-	-	-	-	-	-	-	-	-	-	-	-	-	-	-	-
SITKA-JUNEAU	-	-	-	-	-	-	-	-	-	-	-	-	-	-	-	-	-	-
SITKA-KAKE	-	-	-	-	-	-	-	-	-	-	-	-	-	-	-	-	-	-
SITKA-PETERSBURG	152	124	3	-	-	-	-	-	-	-	-	-	-	-	-	-	-	-
SKAGWAY-HAINES	239	49	6	-	-	-	291	114	4	59	54	4	158	117	5	176	125	5
SKAGWAY-JUNEAU	187	46	3	-	-	-	198	135	4	35	57	4	94	115	4	50	39	1
TENAKEE-ANGOON	-	-	-	-	-	-	-	-	-	-	-	-	-	-	-	73	31	2
TENAKEE-JUNEAU	-	-	-	26	-	1	12	-	1	-	-	-	-	-	-	-	-	-
WRANGELL-KETCHIKAN	141	121	3	-	-	-	-	-	-	-	-	-	-	-	-	-	-	-
WRANGELL-PETERSBURG	243	171	4	-	-	-	-	-	-	-	-	-	-	-	-	-	-	-
TOTAL	6,283	2,607	125	2,687	535	88	4,322	1,380	132	467	524	76	1,800	1,253	86	3,679	1,863	122

## Monthly Southeast Link Volume

(July - December)

LINK	JULY			AUGUST			SEPTEMBER			OCTOBER			NOVEMBER			DECEMBER		
	PASS	VEH	TRIPS	PASS	VEH	TRIPS	PASS	VEH	TRIPS	PASS	VEH	TRIPS	PASS	VEH	TRIPS	PASS	VEH	TRIPS
ANGOON-JUNEAU	98	38	3	133	38	6	37	31	4	75	70	5	80	60	3	24	8	1
ANGOON-KAKE	-	-	-	-	-	-	-	-	-	15	6	1	30	13	1	28	17	1
ANGOON-SITKA	-	-	-	-	-	-	-	-	-	23	37	1	10	21	1	-	-	-
ANGOON-TENAKEE	27	7	1	-	-	-	-	-	-	-	-	-	-	-	-	84	30	2
ANNETTE BAY-KETCHIKAN	922	276	46	990	294	47	868	269	42	1114	330	40	225	94	44	626	217	42
BELLINGHAM-KETCHIKAN	573	510	7	320	325	6	301	350	6	159	186	3	214	255	3	140	149	2
GUSTAVUS-HOONAH	59	33	1	49	28	1	91	62	2	70	53	2	152	102	4	113	55	3
GUSTAVUS-JUNEAU	165	115	4	95	59	2	105	74	2	78	48	2	61	40	2	226	84	5
HAINES-JUNEAU	1051	569	21	947	490	20	824	452	21	683	305	13	639	259	13	733	255	13
HAINES-SKAGWAY	327	203	21	289	192	20	200	147	19	156	79	13	151	66	13	165	53	13
HOONAH-GUSTAVUS	170	114	4	90	66	2	67	59	2	72	50	2	63	41	2	223	96	5
HOONAH-JUNEAU	48	23	1	43	26	1	81	61	2	108	67	2	211	103	4	190	95	3
JUNEAU-ANGOON	116	33	2	113	26	4	25	22	2	100	77	5	105	62	3	10	5	1
JUNEAU-GUSTAVUS	59	32	1	58	34	1	129	70	2	81	62	2	117	105	4	104	52	3
JUNEAU-HAINES	1007	567	21	849	494	20	641	389	20	571	304	13	541	201	13	702	261	13
JUNEAU-HOONAH	202	136	4	83	56	2	102	66	2	123	72	2	109	53	2	254	128	5
JUNEAU-KAKE	75	35	2	17	16	2	39	34	2	4	6	1	1	7	1	23	15	1
JUNEAU-KETCHIKAN	170	158	2	165	159	2	225	215	3	-	-	-	-	-	-	-	-	-
JUNEAU-PELICAN	29	11	1	30	18	3	16	12	1	14	7	1	18	9	1	18	6	1
JUNEAU-PETERSBURG	-	-	-	-	-	-	-	-	-	147	172	2	159	150	2	134	138	2
JUNEAU-SITKA	193	283	2	93	177	2	224	348	4	-	-	-	-	-	-	-	-	-
JUNEAU-SKAGWAY	-	-	-	-	-	-	-	-	-	-	-	-	-	-	-	-	-	-
JUNEAU-TENAKEE	-	-	-	-	-	-	-	-	-	-	-	-	-	-	-	37	34	1
KAKE-ANGOON	30	15	2	26	15	2	31	15	2	16	12	1	16	9	1	35	15	1
KAKE-JUNEAU	-	-	-	-	-	-	-	-	-	1	3	1	9	12	1	16	12	1
KAKE-PETERSBURG	-	-	-	62	39	1	-	-	-	-	-	-	-	-	-	-	-	-
KAKE-SITKA	180	140	2	149	130	2	36	57	1	-	-	-	-	-	-	-	-	-
KETCHIKAN-ANNETTE BAY	1059	333	47	983	333	47	846	297	42	1119	349	39	243	98	45	617	226	42
KETCHIKAN-BELLINGHAM	397	355	7	343	307	6	432	432	7	239	252	3	174	165	2	146	151	2
KETCHIKAN-JUNEAU	138	133	2	145	150	2	154	173	2	-	-	-	-	-	-	-	-	-
KETCHIKAN-PETERSBURG	-	-	-	-	-	-	-	-	-	-	-	-	146	135	2	147	139	2
KETCHIKAN-WRANGELL	351	279	4	265	224	5	179	191	4	146	162	2	78	96	1	-	-	-
PELICAN-JUNEAU	23	7	1	40	19	3	23	10	1	14	5	1	34	9	1	9	6	1
PETERSBURG-JUNEAU	201	153	2	134	94	3	121	126	2	148	154	2	134	152	2	210	217	3
PETERSBURG-KAKE	162	140	2	119	119	2	51	56	2	-	-	-	-	-	-	-	-	-
PETERSBURG-KETCHIKAN	-	-	-	-	-	-	-	-	-	-	-	-	156	148	2	131	127	2
PETERSBURG-WRANGELL	243	221	4	175	123	4	263	264	5	153	174	2	-	-	-	-	-	-
SITKA-ANGOON	-	-	-	-	-	-	-	-	-	15	34	1	14	24	1	-	-	-
SITKA-JUNEAU	210	171	2	168	155	2	50	112	2	-	-	-	-	-	-	-	-	-
SITKA-KAKE	-	-	-	77	49	1	-	-	-	-	-	-	-	-	-	-	-	-
SITKA-PETERSBURG	141	237	2	-	104	1	156	253	3	-	-	-	-	-	-	-	-	-
SKAGWAY-HAINES	354	222	21	313	186	20	263	160	20	202	99	13	200	80	13	168	46	13
SKAGWAY-JUNEAU	-	-	-	-	-	-	-	-	-	-	-	-	-	-	-	-	-	-
TENAKEE-ANGOON	-	-	-	-	-	-	-	-	-	-	-	-	-	-	-	40	34	1
TENAKEE-JUNEAU	36	9	1	-	-	-	-	-	-	-	-	-	-	-	-	83	35	2
WRANGELL-KETCHIKAN	248	213	4	189	136	4	273	283	5	145	168	2	-	-	-	-	-	-
WRANGELL-PETERSBURG	347	286	4	261	223	5	183	205	4	143	151	2	71	84	1	-	-	-
<b>TOTAL</b>	<b>9,411</b>	<b>6,057</b>	<b>251</b>	<b>7,813</b>	<b>4,904</b>	<b>251</b>	<b>7,036</b>	<b>5,295</b>	<b>238</b>	<b>5,934</b>	<b>3,494</b>	<b>179</b>	<b>4,161</b>	<b>2,653</b>	<b>188</b>	<b>5,436</b>	<b>2,706</b>	<b>187</b>

## Monthly Southwest Link Volume

(January - June)

LINK	JANUARY			FEBRUARY			MARCH			APRIL			MAY			JUNE		
	PASS	VEH	TRIPS	PASS	VEH	TRIPS	PASS	VEH	TRIPS	PASS	VEH	TRIPS	PASS	VEH	TRIPS	PASS	VEH	TRIPS
AKUTAN-COLD BAY	-	-	-	-	-	-	-	-	-	-	-	-	-	-	-	-	-	-
AKUTAN-DUTCH HARBOR	-	-	-	-	-	-	-	-	-	-	-	-	-	-	-	13	3	1
CHENEGA BAY-CORDOVA	-	-	-	-	-	-	-	-	-	-	-	-	-	-	-	-	-	-
CHENEGA BAY-WHITTIER	-	-	-	-	-	-	-	-	-	-	-	-	-	-	-	-	-	-
CHIGNIK-KODIAK	-	-	-	-	-	-	-	-	-	-	-	-	-	-	-	-	-	-
CHIGNIK-SAND POINT	-	-	-	-	-	-	-	-	-	-	-	-	-	-	-	21	30	1
COLD BAY-FALSE PASS	-	-	-	-	-	-	-	-	-	-	-	-	-	-	-	12	6	1
COLD BAY-KING COVE	-	-	-	-	-	-	-	-	-	-	-	-	-	-	-	-	-	-
CORDOVA-JUNEAU/AUKE BAY	-	-	-	-	-	-	-	-	-	-	-	-	-	-	-	-	-	-
CORDOVA-VALDEZ	-	-	-	-	-	-	-	-	-	-	-	-	-	-	-	-	-	-
CORDOVA-WHITTIER	-	-	-	-	-	-	-	-	-	-	-	-	-	-	-	-	-	-
DUTCH HARBOR-AKUTAN	-	-	-	-	-	-	-	-	-	-	-	-	-	-	-	9	5	1
FALSE PASS-AKUTAN	-	-	-	-	-	-	-	-	-	-	-	-	-	-	-	12	4	1
HOMER-KODIAK	17	11	1	-	-	-	-	-	-	-	-	-	-	-	-	60	46	1
HOMER-PORT LIONS	44	37	2	-	-	-	-	-	-	-	-	-	-	-	-	-	-	-
HOMER-SELDOVIA	71	52	3	-	-	-	-	-	-	-	-	-	-	-	-	39	37	1
KING COVE-COLD BAY	-	-	-	-	-	-	-	-	-	-	-	-	-	-	-	22	16	1
KING COVE-SAND POINT	-	-	-	-	-	-	-	-	-	-	-	-	-	-	-	-	-	-
KODIAK-CHENEGA BAY	-	-	-	-	-	-	-	-	-	-	-	-	-	-	-	-	-	-
KODIAK-CHIGNIK	-	-	-	-	-	-	-	-	-	-	-	-	-	-	-	42	38	1
KODIAK-CORDOVA	-	-	-	-	-	-	-	-	-	-	-	-	-	-	-	-	-	-
KODIAK-HOMER	32	20	2	-	-	-	-	-	-	-	-	-	-	-	-	-	-	-
KODIAK-OUZINKIE	127	56	3	-	-	-	-	-	-	-	-	-	-	-	-	-	-	-
KODIAK-PORT LIONS	-	-	-	-	-	-	-	-	-	-	-	-	-	-	-	-	-	-
KODIAK-SELDOVIA	-	-	-	-	-	-	-	-	-	-	-	-	-	-	-	-	-	-
KODIAK-WHITTIER	-	-	-	-	-	-	-	-	-	-	-	-	-	-	-	-	-	-
OUZINKIE-KODIAK	174	70	3	-	-	-	-	-	-	-	-	-	-	-	-	-	-	-
OUZINKIE-PORT LIONS	73	46	3	-	-	-	-	-	-	-	-	-	-	-	-	-	-	-
PORT LIONS-HOMER	6	4	1	-	-	-	-	-	-	-	-	-	-	-	-	-	-	-
PORT LIONS-KODIAK	-	-	-	-	-	-	-	-	-	-	-	-	-	-	-	-	-	-
PORT LIONS-OUZINKIE	112	61	3	-	-	-	-	-	-	-	-	-	-	-	-	-	-	-
PORT LIONS-SELDOVIA	29	27	2	-	-	-	-	-	-	-	-	-	-	-	-	-	-	-
SAND POINT-CHIGNIK	-	-	-	-	-	-	-	-	-	-	-	-	-	-	-	-	-	-
SAND POINT-KING COVE	-	-	-	-	-	-	-	-	-	-	-	-	-	-	-	31	26	1
SELDOVIA-HOMER	94	66	4	-	-	-	-	-	-	-	-	-	-	-	-	20	23	1
SELDOVIA-KODIAK	-	-	-	-	-	-	-	-	-	-	-	-	-	-	-	-	-	-
SELDOVIA-PORT LIONS	18	15	1	-	-	-	-	-	-	-	-	-	-	-	-	-	-	-
VALDEZ-WHITTIER	-	-	-	-	-	-	-	-	-	-	-	-	-	-	-	-	-	-
WHITTIER-CHENEGA BAY	-	-	-	-	-	-	-	-	-	-	-	-	-	-	-	-	-	-
WHITTIER-CORDOVA	-	-	-	-	-	-	-	-	-	-	-	-	-	-	-	-	-	-
WHITTIER-KODIAK	-	-	-	-	-	-	-	-	-	-	-	-	-	-	-	-	-	-
TOTAL	797	465	28													281	234	11

## Monthly Southwest Link Volume (July-December)

LINK	JULY			AUGUST			SEPTEMBER			OCTOBER			NOVEMBER			DECEMBER		
	PASS	VEH	TRIPS	PASS	VEH	TRIPS	PASS	VEH	TRIPS	PASS	VEH	TRIPS	PASS	VEH	TRIPS	PASS	VEH	TRIPS
AKUTAN-COLD BAY	8	6	1	6	5	1	5	7	1	-	-	-	-	-	-	-	-	-
AKUTAN-DUTCH HARBOR	12	4	1	5	1	1	8	7	1	-	-	-	-	-	-	-	-	-
CHENEGA BAY-CORDOVA	2	2	1	14	10	2	8	19	1	-	-	-	-	-	-	-	-	-
CHENEGA BAY-WHITTIER	40	39	1	26	30	1	23	27	1	-	-	-	-	-	-	-	-	-
CHIGNIK-KODIAK	13	20	1	33	15	1	31	23	1	-	-	-	-	-	-	-	-	-
CHIGNIK-SAND POINT	26	15	1	11	16	1	8	26	1	-	-	-	-	-	-	-	-	-
COLD BAY-FALSE PASS	12	5	1	5	1	1	10	5	1	-	-	-	-	-	-	-	-	-
COLD BAY-KING COVE	10	9	1	8	7	1	9	15	1	-	-	-	-	-	-	-	-	-
CORDOVA-JUNEAU/AUKE BAY	-	-	-	-	-	-	-	-	-	36	91	1	94	86	2	43	42	1
CORDOVA-VALDEZ	51	37	2	70	48	3	43	26	2	-	-	-	-	-	-	-	-	-
CORDOVA-WHITTIER	135	107	4	163	123	6	195	132	4	38	51	1	82	94	2	37	63	1
DUTCH HARBOR-AKUTAN	6	5	1	5	4	1	5	7	1	-	-	-	-	-	-	-	-	-
FALSE PASS-AKUTAN	12	5	1	5	1	1	8	7	1	-	-	-	-	-	-	-	-	-
HOMER-KODIAK	285	223	6	287	181	8	205	170	6	-	-	-	-	-	-	31	43	1
HOMER-PORT LIONS	246	174	7	168	111	6	102	73	5	-	-	-	45	35	1	-	-	-
HOMER-SELDOVIA	183	150	11	181	125	11	187	147	9	65	59	1	124	109	2	47	60	2
KING COVE-COLD BAY	17	9	1	6	11	1	10	15	1	-	-	-	-	-	-	-	-	-
KING COVE-SAND POINT	12	12	1	15	9	1	24	15	1	-	-	-	-	-	-	-	-	-
KODIAK-CHENEGA BAY	39	34	1	14	21	1	21	24	1	-	-	-	-	-	-	-	-	-
KODIAK-CHIGNIK	34	18	1	11	18	1	11	30	1	-	-	-	-	-	-	-	-	-
KODIAK-CORDOVA	-	-	-	-	-	-	-	-	-	11	28	1	20	35	2	9	28	1
KODIAK-HOMER	183	143	6	292	158	8	203	138	5	-	-	-	-	-	-	-	-	-
KODIAK-OUZINKIE	177	130	7	181	78	6	196	109	6	-	-	-	-	-	-	-	-	-
KODIAK-PORT LIONS	-	-	-	-	-	-	-	-	-	53	39	1	57	43	1	29	37	1
KODIAK-SELDOVIA	-	-	-	-	-	-	-	-	-	-	-	-	27	34	1	19	31	1
KODIAK-WHITTIER	65	63	2	-	-	-	29	31	1	-	-	-	-	-	-	-	-	-
OUZINKIE-KODIAK	220	151	7	189	111	6	145	86	6	-	-	-	-	-	-	-	-	-
OUZINKIE-PORT LIONS	167	128	7	143	68	6	167	102	6	-	-	-	-	-	-	-	-	-
PORT LIONS-HOMER	176	139	6	162	76	6	166	96	6	-	-	-	-	-	-	36	38	1
PORT LIONS-KODIAK	-	-	-	-	-	-	-	-	-	-	-	-	36	35	1	23	27	1
PORT LIONS-OUZINKIE	215	152	7	158	107	6	110	78	6	-	-	-	-	-	-	-	-	-
PORT LIONS-SELDOVIA	-	-	-	-	-	-	-	-	-	53	38	1	61	42	1	-	-	-
SAND POINT-CHIGNIK	12	18	1	10	11	1	14	17	1	-	-	-	-	-	-	-	-	-
SAND POINT-KING COVE	21	8	1	15	15	1	13	19	1	-	-	-	-	-	-	-	-	-
SELDOVIA-HOMER	130	105	11	189	133	11	204	159	9	64	51	1	155	141	3	39	58	2
SELDOVIA-KODIAK	-	-	-	-	-	-	-	-	-	54	42	1	50	39	1	-	-	-
SELDOVIA-PORT LIONS	-	-	-	-	-	-	-	-	-	-	-	-	-	-	-	25	30	1
VALDEZ-WHITTIER	247	114	2	283	132	3	121	71	2	-	-	-	-	-	-	-	-	-
WHITTIER-CHENEGA BAY	9	11	1	26	18	2	9	21	1	-	-	-	-	-	-	-	-	-
WHITTIER-CORDOVA	296	305	7	231	383	6	154	263	4	62	107	1	165	140	2	139	132	2
WHITTIER-KODIAK	139	128	3	33	27	1	56	64	2	19	27	1	42	94	2	43	96	3
TOTAL	3200	2469	112	2945	2054	112	2500	2029	96	455	533	10	958	927	21	520	685	18



## Monthly Cross-Gulf Link Volume

(January - June)

LINK	JANUARY			FEBRUARY			MARCH			APRIL			MAY			JUNE		
	PASS	VEH	TRIPS	PASS	VEH	TRIPS	PASS	VEH	TRIPS	PASS	VEH	TRIPS	PASS	VEH	TRIPS	PASS	VEH	TRIPS
CORDOVA-YAKUTAT	-	-	-	-	-	-	-	-	-	-	-	-	-	-	-	-	-	-
JUNEAU-WHITTIER	-	-	-	-	-	-	-	-	-	-	-	-	-	-	-	-	-	-
JUNEAU-YAKUTAT	-	-	-	-	-	-	-	-	-	-	-	-	-	-	-	59	65	1
WHITTIER-YAKUTAT	-	-	-	-	-	-	-	-	-	-	-	-	-	-	-	-	-	-
YAKUTAT-JUNEAU	-	-	-	-	-	-	-	-	-	-	-	-	-	-	-	-	-	-
YAKUTAT-WHITTIER	-	-	-	-	-	-	-	-	-	-	-	-	-	-	-	55	54	1
CORDOVA-YAKUTAT	-	-	-	-	-	-	-	-	-	-	-	-	-	-	-	-	-	-
<b>TOTAL</b>																114	119	2

## Monthly Cross-Gulf Link Volume

(July-December)

LINK	JULY			AUGUST			SEPTEMBER			OCTOBER			NOVEMBER			DECEMBER		
	PASS	VEH	TRIPS	PASS	VEH	TRIPS	PASS	VEH	TRIPS	PASS	VEH	TRIPS	PASS	VEH	TRIPS	PASS	VEH	TRIPS
CORDOVA-YAKUTAT	54	142	1	-	-	-	-	-	-	-	-	-	-	-	-	-	-	-
JUNEAU-WHITTIER	-	-	-	-	-	-	-	-	-	90	116	2	91	110	2	161	169	3
JUNEAU-YAKUTAT	149	153	2	60	163	1	121	155	2	-	-	-	-	-	-	-	-	-
WHITTIER-YAKUTAT	-	-	1	-	-	2	-	-	2	-	-	-	-	-	-	-	-	-
YAKUTAT-JUNEAU	133	135	2	161	153	2	205	205	3	-	-	-	-	-	-	-	-	-
YAKUTAT-WHITTIER	147	145	2	59	158	1	117	142	2	-	-	-	-	-	-	-	-	-
CORDOVA-YAKUTAT	54	142	1	-	-	-	-	-	-	-	-	-	-	-	-	-	-	-
<b>TOTAL</b>	483	575	8	280	474	6	443	502	9	90	116	2	91	110	2	161	169	3



# Stateroom Usage

---

Alaska Marine Highway System, Annual Traffic Volume Report • 2020

These reports focus on stateroom usage and are similar to the Link Volume Summary Reports of Passengers and Vehicles. Of the 12 vessels in the AMHS fleet, five have staterooms: the *MV Columbia*, the *MV Kennicott*, the *MV Malaspina*, the *MV Matanuska*, and the *MV Tustumena*.

The reports show the percentage of cabins used on each link and are reported by geographic region and vessel. Regional reports of stateroom usage are displayed alphabetically by embarking port and capacity ratio. Individual vessel tables provide the link volume ratio by month. The years 2000 through 2020 Annual Traffic Volume Reports are based on counts from issued tickets (pre-sailing data). Years prior to 2000 were based on counts from used tickets (post-sailing data).

## Columbia Staterooms

(104 Staterooms)

LINK	JAN	FEB	MAR	APR	MAY	JUN	JUL	AUG	SEP	OCT	NOV	DEC	TOTAL
BELLINGHAM-KETCHIKAN	-	-	-	-	-	-	-	-	-	-	-	-	-
HAINES-JUNEAU	-	-	-	-	-	-	-	-	-	-	-	-	-
HAINES-SKAGWAY	-	-	-	-	-	-	-	-	-	-	-	-	-
JUNEAU-HAINES	-	-	-	-	-	-	-	-	-	-	-	-	-
JUNEAU-PETERSBURG	-	-	-	-	-	-	-	-	-	-	-	-	-
JUNEAU-SITKA	-	-	-	-	-	-	-	-	-	-	-	-	-
KETCHIKAN-BELLINGHAM	-	-	-	-	-	-	-	-	-	-	-	-	-
KETCHIKAN-WRANGELL	-	-	-	-	-	-	-	-	-	-	-	-	-
PETERSBURG-JUNEAU	-	-	-	-	-	-	-	-	-	-	-	-	-
PETERSBURG-SITKA	-	-	-	-	-	-	-	-	-	-	-	-	-
PETERSBURG-WRANGELL	-	-	-	-	-	-	-	-	-	-	-	-	-
SITKA-JUNEAU	-	-	-	-	-	-	-	-	-	-	-	-	-
SITKA-PETERSBURG	-	-	-	-	-	-	-	-	-	-	-	-	-
SKAGWAY-HAINES	-	-	-	-	-	-	-	-	-	-	-	-	-
WRANGELL-KETCHIKAN	-	-	-	-	-	-	-	-	-	-	-	-	-
WRANGELL-PETERSBURG	-	-	-	-	-	-	-	-	-	-	-	-	-

## Kennicott Staterooms

(109 Staterooms)

LINK	JAN	FEB	MAR	APR	MAY	JUN	JUL	AUG	SEP	OCT	NOV	DEC	TOTAL
BELLINGHAM-KETCHIKAN	-	-	-	-	-	65%	56%	50%	36%	54%	46%	54%	50%
CHENEGA BAY-CORDOVA	-	-	-	-	-	-	-	3%	2%	-	-	-	2%
CHENEGA BAY-WHITTIER	-	-	-	-	-	-	23%	14%	14%	-	-	-	17%
CORDOVA-JUNEAU	-	-	-	-	-	-	-	-	-	29%	31%	35%	32%
CORDOVA-VALDEZ	-	-	-	-	-	-	8%	6%	6%	-	-	-	7%
CORDOVA-WHITTIER	-	-	-	-	-	-	7%	10%	20%	20%	21%	22%	14%
CORDOVA-YAKUTAT	-	-	-	-	-	-	54%	-	-	-	-	-	54%
HOMER-KODIAK	-	-	-	-	-	-	-	-	-	-	-	20%	20%
HOMER-PORT LIONS	-	-	-	-	-	-	-	-	-	-	29%	-	29%
HOMER-SELDOVIA	-	-	-	-	-	-	-	-	-	35%	31%	9%	23%
JUNEAU-KETCHIKAN	-	-	-	-	-	-	65%	60%	55%	-	-	-	59%
JUNEAU-PETERSBURG	-	-	-	-	-	-	-	-	-	58%	54%	53%	55%
JUNEAU-WHITTIER	-	-	-	-	-	-	-	-	-	35%	36%	36%	35%
JUNEAU-YAKUTAT	-	-	-	-	-	40%	46%	43%	41%	-	-	-	43%
KETCHIKAN-BELLINGHAM	-	-	-	-	-	9%	59%	65%	58%	62%	68%	60%	58%
KETCHIKAN-JUNEAU	-	-	-	-	-	43%	45%	49%	52%	-	-	-	48%
KETCHIKAN-PETERSBURG	-	-	-	-	-	-	-	-	-	-	40%	51%	45%
KETCHIKAN-WRANGELL	-	-	-	-	-	-	-	-	-	52%	57%	-	54%
KODIAK-CHENEGA BAY	-	-	-	-	-	-	23%	12%	14%	-	-	-	16%
KODIAK-CORDOVA	-	-	-	-	-	-	-	-	-	9%	8%	11%	9%
KODIAK-PORT LIONS	-	-	-	-	-	-	-	-	-	34%	38%	18%	30%
KODIAK-SELDOVIA	-	-	-	-	-	-	-	-	-	-	17%	15%	16%
KODIAK-WHITTIER	-	-	-	-	-	-	23%	-	18%	-	-	-	22%
PETERSBURG-JUNEAU	-	-	-	-	-	-	-	-	-	53%	47%	43%	47%
PETERSBURG-KETCHIKAN	-	-	-	-	-	-	-	-	-	-	59%	51%	55%
PETERSBURG-WRANGELL	-	-	-	-	-	-	-	-	-	60%	-	-	60%
PORT LIONS-HOMER	-	-	-	-	-	-	-	-	-	-	-	20%	20%
PORT LIONS-KODIAK	-	-	-	-	-	-	-	-	-	-	28%	17%	22%
PORT LIONS-SELDOVIA	-	-	-	-	-	-	-	-	-	37%	42%	-	39%
SELDOVIA-HOMER	-	-	-	-	-	-	-	-	-	35%	28%	8%	23%
SELDOVIA-KODIAK	-	-	-	-	-	-	-	-	-	35%	34%	-	35%
SELDOVIA-PORT LIONS	-	-	-	-	-	-	-	-	-	-	-	18%	18%
VALDEZ-WHITTIER	-	-	-	-	-	-	12%	8%	6%	-	-	-	8%
WHITTIER-CHENEGA BAY	-	-	-	-	-	-	2%	3%	-	-	-	-	2%
WHITTIER-CORDOVA	-	-	-	-	-	-	13%	11%	12%	37%	43%	50%	19%
WHITTIER-KODIAK	-	-	-	-	-	-	31%	20%	20%	14%	20%	15%	21%
WHITTIER-YAKUTAT	-	-	-	-	-	-	-	-	-	-	-	-	0%
WRANGELL-KETCHIKAN	-	-	-	-	-	-	-	-	-	59%	-	-	59%
WRANGELL-PETERSBURG	-	-	-	-	-	-	-	-	-	53%	57%	-	54%
YAKUTAT-JUNEAU	-	-	-	-	-	-	55%	55%	55%	-	-	-	55%
YAKUTAT-WHITTIER	-	-	-	-	-	37%	45%	42%	39%	-	-	-	41%

## Matanuska Staterooms

(106 Staterooms)

LINK	JAN	FEB	MAR	APR	MAY	JUN	JUL	AUG	SEP	OCT	NOV	DEC	TOTAL
BELLINGHAM-KETCHIKAN	31%	-	-	-	-	-	46%	25%	25%	10%	-	-	31%
HAINES-JUNEAU	30%	-	-	-	-	-	30%	16%	16%	-	-	-	21%
HAINES-SKAGWAY	8%	-	-	-	-	-	13%	6%	6%	-	-	-	8%
JUNEAU-HAINES	29%	-	-	-	-	-	30%	16%	12%	-	-	-	21%
JUNEAU-SITKA	32%	-	-	-	-	-	50%	28%	47%	-	-	-	39%
KAKE-PETERSBURG	-	-	-	-	-	-	-	35%	-	-	-	-	35%
KAKE-SITKA	-	-	-	-	-	-	47%	42%	14%	-	-	-	39%
KETCHIKAN-BELLINGHAM	26%	-	-	-	-	-	32%	22%	35%	-	-	-	29%
KETCHIKAN-WRANGELL	26%	-	-	-	-	-	45%	24%	18%	-	-	-	28%
PETERSBURG-JUNEAU	28%	-	-	-	-	-	57%	18%	28%	-	-	-	30%
PETERSBURG-KAKE	-	-	-	-	-	-	44%	35%	8%	-	-	-	29%
PETERSBURG-WRANGELL	25%	-	-	-	-	-	36%	21%	31%	-	-	-	29%
SITKA-JUNEAU	-	-	-	-	-	-	47%	43%	13%	-	-	-	38%
SITKA-KAKE	-	-	-	-	-	-	-	42%	-	-	-	-	42%
SITKA-PETERSBURG	27%	-	-	-	-	-	39%	0%	34%	-	-	-	29%
SKAGWAY-HAINES	8%	-	-	-	-	-	13%	4%	7%	-	-	-	8%
WRANGELL-KETCHIKAN	23%	-	-	-	-	-	33%	23%	32%	-	-	-	28%
WRANGELL-PETERSBURG	25%	-	-	-	-	-	47%	25%	18%	-	-	-	28%

## Tustumena Staterooms

(24 Staterooms)

LINK	JAN	FEB	MAR	APR	MAY	JUN	JUL	AUG	SEP	OCT	NOV	DEC	TOTAL
AKUTAN-COLD BAY	-	-	-	-	-	-	29%	24%	18%	-	-	-	24%
AKUTAN-DUTCH HARBOR	-	-	-	-	-	29%	18%	18%	18%	-	-	-	21%
CHIGNIK-KODIAK	-	-	-	-	-	-	41%	59%	71%	-	-	-	57%
CHIGNIK-SAND POINT	-	-	-	-	-	29%	47%	29%	24%	-	-	-	32%
COLD BAY-FALSE PASS	-	-	-	-	-	24%	18%	18%	24%	-	-	-	21%
COLD BAY-KING COVE	-	-	-	-	-	-	29%	24%	24%	-	-	-	25%
DUTCH HARBOR-AKUTAN	-	-	-	-	-	12%	24%	18%	18%	-	-	-	18%
FALSE PASS-AKUTAN	-	-	-	-	-	24%	18%	18%	18%	-	-	-	19%
HOMER-KODIAK	22%	-	-	-	-	94%	76%	54%	58%	-	-	-	61%
HOMER-PORT LIONS	50%	-	-	-	-	-	65%	61%	47%	-	-	-	58%
HOMER-SELDOVIA	18%	-	-	-	-	-	-	1%	1%	-	-	-	2%
KING COVE-COLD BAY	-	-	-	-	-	29%	29%	24%	18%	-	-	-	25%
KING COVE-SAND POINT	-	-	-	-	-	-	41%	35%	53%	-	-	-	43%
KODIAK-CHIGNIK	-	-	-	-	-	71%	53%	29%	35%	-	-	-	47%
KODIAK-HOMER	40%	-	-	-	-	-	69%	76%	85%	-	-	-	72%
KODIAK-OUZINKIE	19%	-	-	-	-	-	50%	42%	50%	-	-	-	43%
OUZINKIE-KODIAK	32%	-	-	-	-	-	50%	54%	32%	-	-	-	43%
OUZINKIE-PORT LIONS	21%	-	-	-	-	-	51%	44%	55%	-	-	-	45%
PORT LIONS-HOMER	29%	-	-	-	-	-	67%	54%	62%	-	-	-	59%
PORT LIONS-OUZINKIE	37%	-	-	-	-	-	51%	56%	33%	-	-	-	46%
PORT LIONS-SELDOVIA	28%	-	-	-	-	-	-	-	-	-	-	-	28%
SAND POINT-CHIGNIK	-	-	-	-	-	-	35%	29%	41%	-	-	-	35%
SAND POINT-KING COVE	-	-	-	-	-	47%	35%	35%	29%	-	-	-	37%
SELDOVIA-HOMER	15%	-	-	-	-	-	-	1%	1%	-	-	-	2%
SELDOVIA-PORT LIONS	39%	-	-	-	-	-	-	-	-	-	-	-	39%

## Stateroom Usage by Link

SOUTHEAST LINK	COUNT	STATEROOM MILES	CAPACITY
BELLINGHAM-KETCHIKAN	873	519,435	39%
HAINES-JUNEAU	260	17,680	21%
HAINES-SKAGWAY	93	1,209	8%
JUNEAU-HAINES	249	16,932	21%
JUNEAU-KETCHIKAN	270	63,450	59%
JUNEAU-PETERSBURG	215	26,445	55%
JUNEAU-SITKA	289	38,148	39%
JUNEAU-YAKUTAT	167	37,742	43%
KAKE-PETERSBURG	25	1,625	35%
KAKE-SITKA	139	15,985	39%
KETCHIKAN-BELLINGHAM	893	531,335	42%
KETCHIKAN-JUNEAU	218	51,230	48%
KETCHIKAN-PETERSBURG	117	13,104	45%
KETCHIKAN-WRANGELL	459	40,851	31%
PETERSBURG-JUNEAU	468	57,564	36%
PETERSBURG-KAKE	125	8,125	29%
PETERSBURG-KETCHIKAN	143	16,016	55%
PETERSBURG-WRANGELL	412	16,892	32%
SITKA-JUNEAU	138	18,216	38%
SITKA-KAKE	30	3,450	42%
SITKA-PETERSBURG	193	30,108	29%
SKAGWAY-HAINES	88	1,144	8%
WRANGELL-KETCHIKAN	407	36,223	31%
WRANGELL-PETERSBURG	466	19,106	32%
YAKUTAT-JUNEAU	250	56,500	55%
<b>TOTAL</b>	<b>6,987</b>	<b>1,638,515</b>	<b>-</b>

SOUTHWEST LINK	COUNT	STATEROOM MILES	CAPACITY
AKUTAN-COLD BAY	12	1,896	24%
AKUTAN-DUTCH HARBOR	14	630	21%
CHENEGA BAY-CORDOVA	5	485	2%
CHENEGA BAY-WHITTIER	33	2,211	17%
CHIGNIK-KODIAK	29	7,221	57%
CHIGNIK-SAND POINT	22	3,036	32%
COLD BAY-FALSE PASS	14	812	21%
COLD BAY-KING COVE	13	325	25%
CORDOVA-JUNEAU	83	2,044	32%
CORDOVA-VALDEZ	30	2,220	7%
CORDOVA-WHITTIER	162	15,714	14%
CORDOVA-YAKUTAT	35	9,975	54%
DUTCH HARBOR-AKUTAN	12	540	18%
FALSE PASS-AKUTAN	13	754	19%
HOMER-KODIAK	247	33,592	55%
HOMER-PORT LIONS	218	29,212	53%
HOMER-SELDOVIA	87	1,479	9%
JUNEAU-WHITTIER	161	80,822	35%
KING COVE-COLD BAY	17	425	25%
KING COVE-SAND POINT	22	2,156	43%
KODIAK-CHENEGA BAY	32	6,432	16%
KODIAK-CHIGNIK	32	7,968	47%
KODIAK-CORDOVA	24	6,600	9%
KODIAK-HOMER	262	35,632	72%
KODIAK-OUZINKIE	168	2,352	43%
KODIAK-PORT LIONS	59	1,593	30%
KODIAK-SELDOVIA	21	2,541	16%
KODIAK-WHITTIER	42	11,172	22%
OUZINKIE-KODIAK	170	2,380	43%
OUZINKIE-PORT LIONS	175	2,275	45%
PORT LIONS-HOMER	204	27,336	53%
PORT LIONS-KODIAK	29	783	22%
PORT LIONS-OUZINKIE	176	2,288	46%
PORT LIONS-SELDOVIA	62	7,564	36%
SAND POINT-CHIGNIK	18	2,484	35%
SAND POINT-KING COVE	25	2,450	37%
SELDOVIA-HOMER	103	1,751	10%
SELDOVIA-KODIAK	45	5,445	35%
SELDOVIA-PORT LIONS	21	2,562	24%
VALDEZ-WHITTIER	38	2,964	8%
WHITTIER-CHENEGA BAY	5	335	2%
WHITTIER-CORDOVA	277	26,869	19%
WHITTIER-KODIAK	163	43,358	21%
YAKUTAT-WHITTIER	161	48,622	41%
<b>TOTAL</b>	<b>3,541</b>	<b>449,305</b>	<b>-</b>



### Southeast Link Diagram

(Diagrammatic - No Scale)

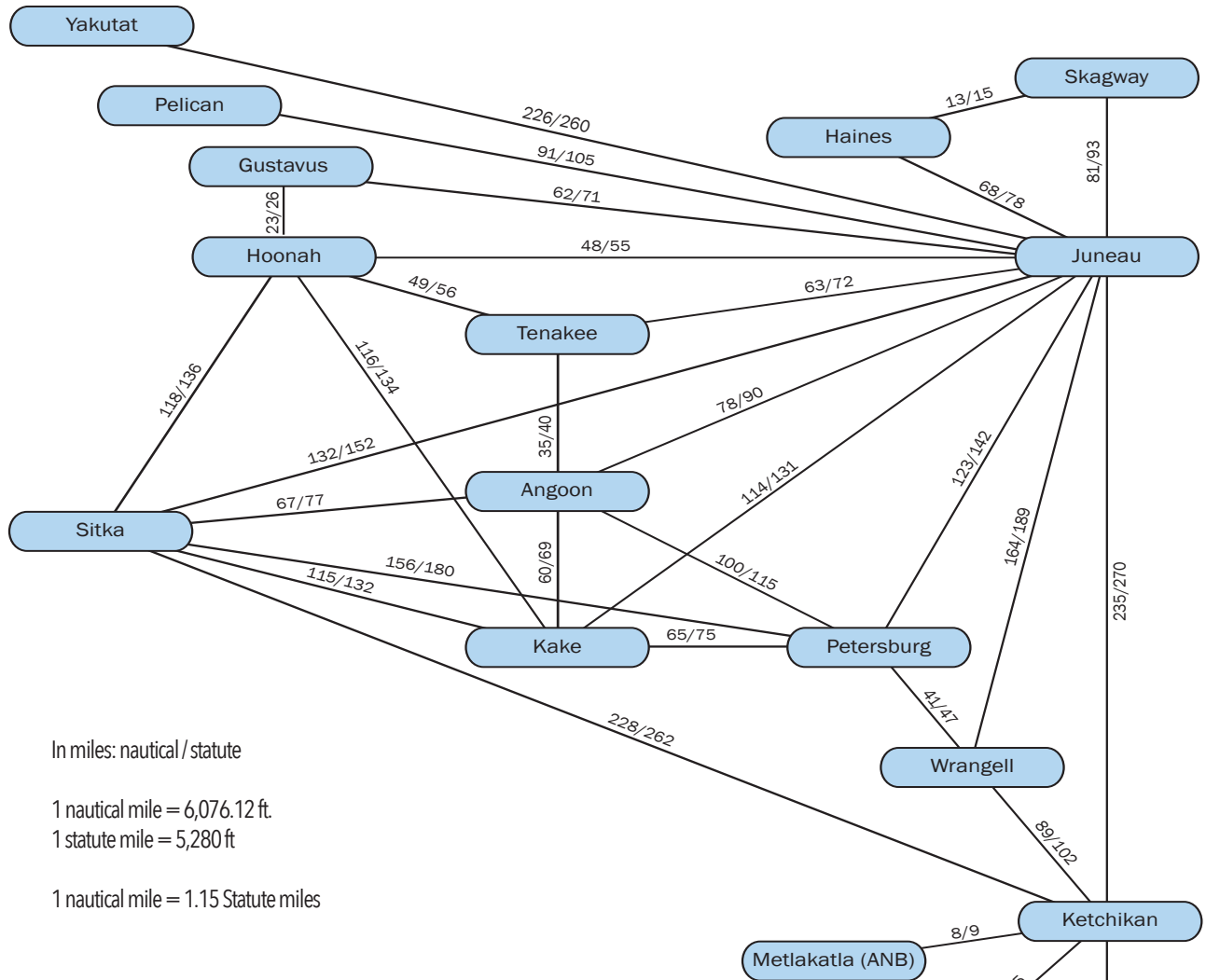

In miles: nautical / statute

1 nautical mile = 6,076.12 ft.

1 statute mile = 5,280 ft

1 nautical mile = 1.15 Statute miles

### Cross-Gulf Link Diagram

(Diagrammatic - No Scale)

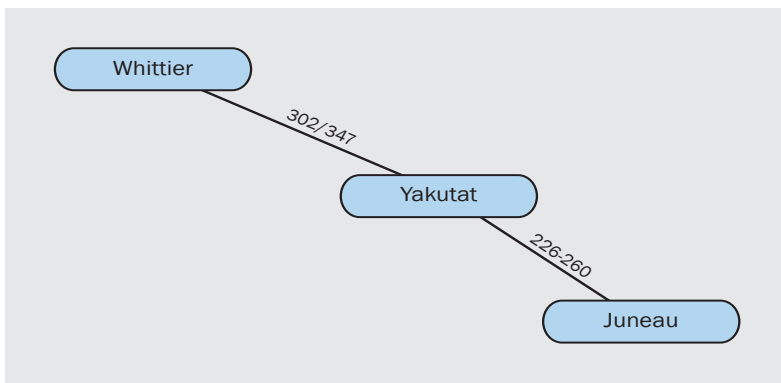

### Southwest Link Diagram

(Diagrammatic - No Scale)

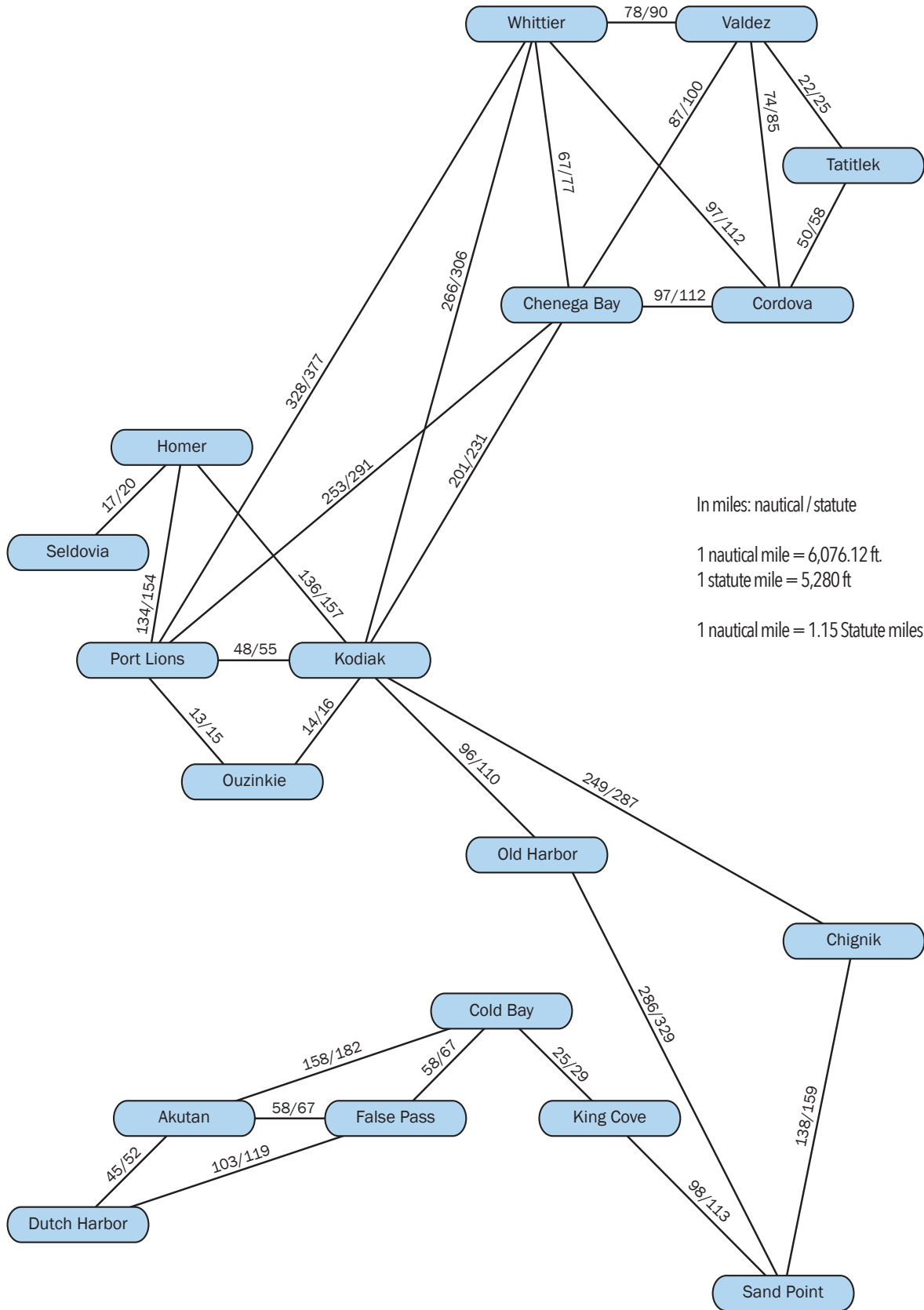

In miles: nautical / statute

1 nautical mile = 6,076.12 ft.

1 statute mile = 5,280 ft

1 nautical mile = 1.15 Statute miles



# ALASKA



The mission of the Alaska Marine Highway System is to provide safe, reliable, and efficient transportation of people, goods, and vehicles among Alaska communities, Canada, and the "Lower 48," while providing opportunities to develop and maintain a reasonable standard of living and high quality of life, including social, education, and health needs.

[FerryAlaska.com](http://FerryAlaska.com)

